GENEALOGY COLLECTION

ALLEN COUNTY PUBLIC LIBRARY
3 1833 02296 5229

Digitized by the Internet Archive
in 2013

http://archive.org/details/ashlandcountyohi00unse

STOCK SUCH AS THIS IS ONE REASON FOR ASHLAND COUNTY'S WEALTH

THE FARM JOURNAL DIRECTORY

OF

ASHLAND COUNTY

OHIO

(With a Complete Road Map of the County)

PUBLISHED BY

WILMER ATKINSON COMPANY

PHILADELPHIA

1915

Copyright 1915
By Wilmer Atkinson Company

1415206

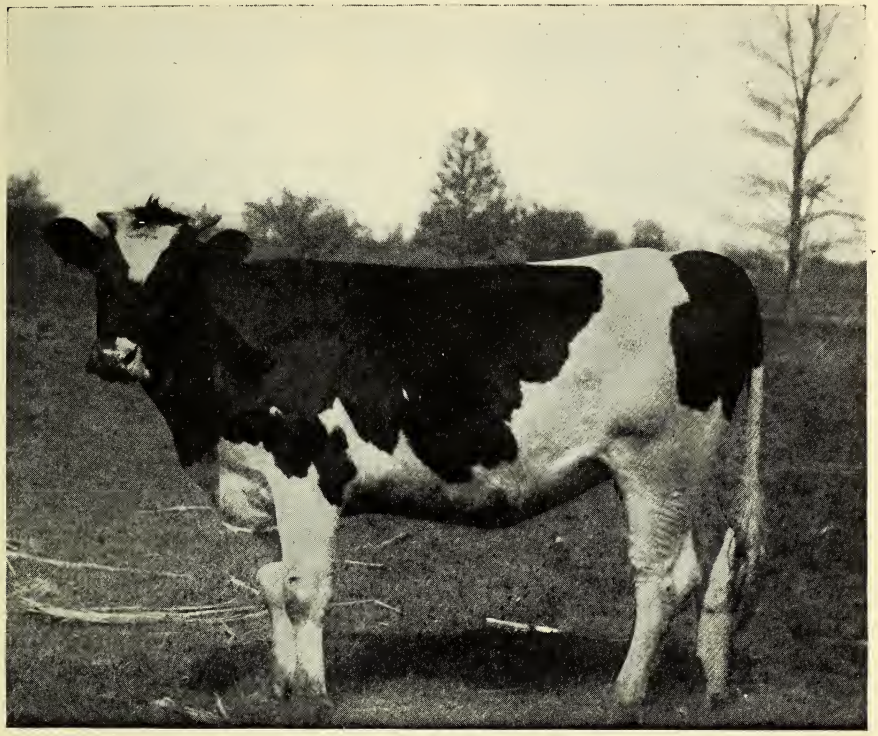

OWNED BY G. W. EATON, SULLIVAN.

ASHLAND COUNTY

SOME FACTS AND FIGURES

Ashland County, with a population of 22,975 and 2,667 farms, both according to the census figures of 1910, is distinctly a rural county. More than 95 per cent. of all the land of the county is in farms. These farms, however, are few of them very large, and almost none of them very small. There are, in fact, only 245 farms in the entire county containing over 260 acres each, and a total of only 148 (about 5½ per cent.) less than 10 acres each.

It is easy to understand the reason why there are no really large farms in Ashland County, if it is taken into consideration that 2,667 farms must be operated by 5,108 men of voting age, outside the city of Ashland. Many of the farms of necessity must be no larger than one-man farms.

The farm population of Ashland County is almost exclusively native-born white. There are but few foreign, and no negro farmers in the entire county.

It is interesting to note the number of farms in the county operated by their owners. Of this class there are 1,705. One thousand three hundred and five of them are reported free of mortgage debt. This is an exceptionally large percentage. On the balance a mortgage indebtedness of only 26 per cent. entire valuation is carried. Even in the absence of other statistical figures, these mortgage statements alone would indicate exceptional prosperity among Ashland County farmers.

Nineteen hundred and ten was an extremely bad crop year, nevertheless, the census report for that year shows that Ashland County farms produced crops to the value of $2,679,758. In that year the county raised 1,199,917 bushels of corn, 845,660 bushels of oats and 601,026 bushels of wheat, worth a combined total of over $1,604,810. The potatoe crop brings no inconsiderable portion of the income of the county. The same census report shows a crop of 190,165 bushels per year.

Everywhere is an atmosphere of hard work. Everyone takes work seriously and as a matter of course. There is no false pride about it and no failure to realize its importance and its necessity. Rich farmers' wives and sons and daughters take pride in their fine butter, their eggs, their vegetables, their chickens, and their stock. The relations between the people of the farms and the people of the county seat are most cordial. The farmers deposit their savings in the local banks, and deal in the local stores.

This directory is published in the belief that it will serve to acquaint the residents of one end of the county with those of the other. We believe it to be accurate. We realize, however, that even in the most carefully compiled and printed books certain errors are bound to appear, and we apologize in advance for any such that may be found by our subscribers.

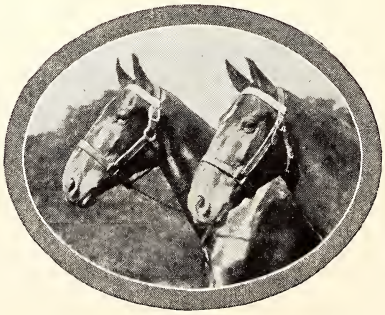

Better Crops and Better Building

WHEN YOU BUILD

repair or remodel your house, barn or other farm buildings, don't overlook the fact that you can get all your

LUMBER

and other building materials from us at the very lowest prices. We can supply you with all your materials for any building, remodeling, or repairing you intend doing. Our yard is headquarters for **rough and dressed lumber flooring, siding, shingles, sheathing and dimension lumber, building paper, lath, and all kinds of building materials.**

Before you build, come in and talk the matter over with us. Get our prices. We will furnish you up-to-date, guaranteed, blue-printed building plans and complete specifications. Secure your plans from us and be sure of getting what you want. We will give you real, practical help and suggestions that will make the work less expensive for you. Our experience in planning and building is at your disposal.

PROMPT SERVICE SATISFACTION GUARANTEED

COME AND SEE US

Garretson & Donley

Phone—Office 94. Residence, 3657—258. ASHLAND, OHIO

Lime on the Farm

The use of lime on the farm is growing every year. The farmer who uses it finds it pays and uses more; then his neighbor tries it with the same experience. Agricultural Experiment Stations have proven its value in records of results over periods of years. All reports agree that the necessity of its presence in the soil is second only to drainage.

Where lime is lacking in the soil, it is a waste to supply other fertilizers or even manure, because the full benefit of their application is only attained when the soil is sweet—has a plentiful lime supply. The more green or stable manure put on, the more fertilizer applied, the greater the need of lime, for the decay of any of these in their change to plant food forms acid and tends to soil acidity.

All legumes thrive in soils well supplied with lime. Legumes such as alfalfa, red clover, soy beans, etc., are plants having power to take nitrogen from the air; and since the bacteria necessary to their growth will not thrive where lime is lacking, lime becomes the indirect means of supplying nitrogen necessary to all plants.

Not only legume crops are benefited by the application of lime, but corn, oats, wheat, fruit trees, etc. Experiments at Wooster show a net increase for lime of more than $20 per acre in a five-year rotation.

Old pastures should be top-dressed with carbonate of lime, two to four tons per acre will not hurt. Lime not only adds to the abundance and quality of the grass, but also is of value from a sanitary point, helping destroy germs of infectious diseases, such as foot-and-mouth disease, hog cholera, etc.

Lime may be had in Ohio in several forms: Lump caustic, ground caustic, hydrated, and ground raw limestone. Lump caustic should be air-slaked before applying to the soil. Hydrated lime is the caustic lime sufficiently slaked with water to take away much of the undesirable qualities in handling, and in the process it is reduced to a fineness which makes it quickly available to do its work in the soil.

Ground limestone, or carbonate of lime, is the raw rock ground or pulverized. In it, fineness is especially desirable.

Limestone quarried or mined in some sections differs in analysis from that of other sections, but the basis of all is calcium carbonate.

All cultivated soil sooner or later needs an application of lime in one or the other of its forms, and the farmer who recognizes this fact and supplies the need will find it profitable. But it is important to remember that lime should never be applied so that it will come into direct contact with manure or nitrogenous fertilizers. Use it at a different time, or in such a way that the two will not mix.

CLOVER LEAF

TRADE MARK

L-I-M-E

HYDRATE OR GROUND LIMESTONE

None better can be made because:

1st. We have stone 91.16% calcium.

2d. We have the best equipment that can be obtained.

3d. We have experienced men in our organization. Not only men who know how to prepare lime, but practical farmers and men who know the service you need.

4th. We put our experience and service into answering every inquiry and the filling of every order.

5th. We can fill your order for any form of lime.

6th. We can furnish the best Lime and Fertilizer Sower we know of.

Write us for prices or any lime information, and join the rapidly increasing list of satisfied users of

CLOVER LEAF PRODUCTS

The O. C. Barber Mining & Fertilizer Company

Department D CANTON, OHIO

County Officials of Ashland County

Probate Judge—Frank P. Whitmore.

Clerk of Courts—Frank E. Baker.

Sheriff—R. A. Davis.

Auditor—H. C. Westover.

County Commissioners—O. W. Crone,
J. E. Gonwer,
D. F. Hay.

Treasurer—B. F. Paullin.

Recorder—H. J. Schulz.

Surveyor—T. Brindle.

Prosecuting Attorney—T. H. Moore.

Coroner—G. W. Jacoby.

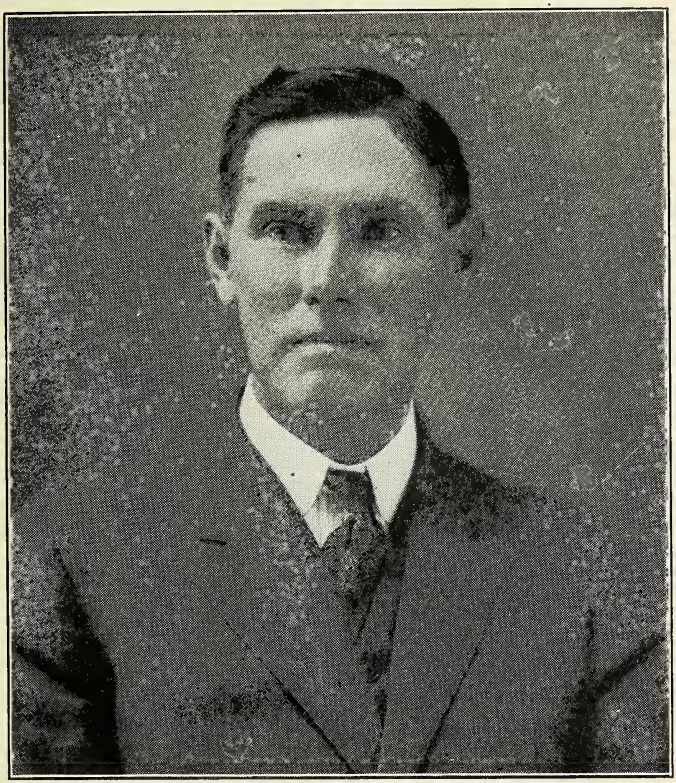

Unless you have seen J. W. Brown about The TRAVELERS Low Cost Guaranteed Contracts, you have overlooked the best buy in LIFE and ACCIDENT Insurance. Before buying investigate our contracts with guaranteed endowment accumulations.

J. W. BROWN

General Insurance

ASHLAND, OHIO

Just a Glimpse at the History of Ashland County

By William A. Duff

WM. A. DUFF

Scores of mounds and earthworks which the early settlers found in various parts of Ashland County when they came here a century ago, give evidence that this was the home—in a past age—of a race which departed before the Indians had this section of the country for their hunting grounds. One of the ancient earthworks within the limits of the city of Ashland, and which stood to the north of the present Erie Depot, had walls 8 feet in width at the base, and on top, huge oak, hickory, maple and ash trees. It was circular in form and at the southwest part was a gateway. It was leveled off a great many years ago. Copper instruments, skeletons and various articles taken from these mounds lead to the belief that the Mound Builders were a race akin to the Toltecs.

Ashland County, Ohio, with its 470 square miles of territory, with its rich hills and fertile valleys, its prosperous towns, villages and farming communities and a population of 23,881 in this year 1915, was once a part of that immense region between the Allegheny and Rocky Mountains claimed by France and known as Louisiana. In 1760, the year following the taking of Quebec by the English, Major Robert Rogers and two hundred Rangers were sent to take possession of the western forts and these, the first armed troops ever in Ashland County, passed through this territory in January, 1761, when they were on their way from Detroit to Fort Pitt. Later this was part of the Old Northwest Territory.

So far as history discloses, the first white man ever in what is now Ashland County was the captive, James Smith, in 1755, en route with his captors to the shores of Lake Erie.

Sometime between 1761 and 1765 the Mingo cabins were established on the east side of the Jerome Fork, and in 1762 Mohican John and 200 Indians located on the west side of the same stream.

In 1763 Thomas Green, a Connecticut Tory, who had joined the Indians about the time of the Wyoming Valley massacre, established Greentown, which was destroyed in August, 1812, when the Indian inhabitants were removed to Urbana.

Mohican John's Town and Greentown were on the Great Trail from Fort Pitt to Detroit, and are frequently mentioned in early narratives.

About 1797, a couple of years after the treaty of Greenville, Jean Baptiste Jerome, a French Canadian, and his Indian wife, together with a number of Delaware Indians, settled near where the village of Jeromeville now stands, the town and the stream taking their name from him.

In 1806 and 1807, General James Hedges, Jonathan Cox and Mansfield Ludlow surveyed all of the townships now included in this county except Ruggles, Troy and Sullivan, which were part of the Western Reserve and were surveyed with it. At that time this territory was the hunting grounds of the Wyandots, Ottawas, Delawares, Mohicans and Mingoes.

Early in 1809, Andrew Craig, a roving hunter and trapper, who lived for awhile near the site of Mt. Vernon, settled for a short time about a mile and a half southeast of Greentown. In March of that same year, James Copus, who, on September 15, 1812, was killed in a battle with the Indians, settled with his family in the valley of the Blackfork, and the following month Alexander Finley settled at what is now Lakefork. From that time on the settlers began to arrive in increasing numbers. During the war of 1812 the Blockhouse at Jeromeville and the one at Mansfield were places of refuge when attacks by the Indians were imminent.

On August 6, 1814, Stephen Butler and James Loudon Priest laid out Loudonville. Jeromeville was founded February 14, 1815; Perrysville on the 10th of the following June, and Uniontown, now Ashland, was laid out July 28, 1815, by William Montgomery, the centennial homecoming at Ashland, July 26–31, 1915, commemorating that event as well as the settlement of the county in general. The village originally consisted of forty-one lots fronting on Main Street. In 1818 twenty-three more lots were added and many allotments in the years that followed, especially in the past twenty years. The same day that Uniontown was laid out the deed was recorded of 320 acres to Joseph Markley, from the Widow Trickle, a large part of this land now being in the residence section. Ashland was incorporated March 12, 1844, and its first mayor was Charles R. Deming.

Government figures for 1915 give Ashland a population of 8,160. The city has nearly fifty manufacturing institutions, large and small, is the seat of Ashland College, and is having a steady growth. It is a city of fine homes and churches and prosperous people. Petersburg, now Mifflin, was laid out June 16, 1816; Savannah on Christmas day, 1818; Orange, now Nankin, April 22, 1828; Hayesville and Perrysburg, now Albion, October, 1830; the latter on October 13th and the former on the 26th of the same month. July 2, 1833, Mohicanville was founded and Lafayette, now Red Haw, and Rowsburg, both in April, 1835. Polk was laid out May 4, 1849, and Troy Center, now Nova, in 1851.

The county of Ashland was formed February 24, 1846, by an act of the state legislature. Jackson, Perry, Mohican and Lake Townships were taken from Wayne County, formed in 1812; Clearcreek, Mifflin and Milton Townships from Richmond County, formed in 1813; Ruggles from Huron County, erected in 1815; and Sullivan and Troy Townships from Lorain County, formed in 1824.

ASHLAND COUNTY ADVERTISERS

Joe Adelman, Junk and Horse Dealer, Loudonville....245
Samuel Adelman, Junk, Loudonville....245
Alliance Fertilizer Co., Alliance....232
Ashland Bank and Savings Co., Ashland....210
Ashland Cleaning Works, Cleaning and Dyeing, Ashland....227
Ashland College, Ashland....208
Ashland Floral Co., Florists, Ashland....232
Ashland Press, Newspaper, Ashland....251
Ashland Spring Lake, Summer Resort, Ashland....259
O. C. Barber Mining and Fertilizer Co., Lime Manufacturers, Canton.... 9
Nelt Barr, Jeweler and Optician, Ashland....243
John P. Bowman, Newspaper Publisher and Editor, Loudonville....252
Brothers & Funk, Masonry and Concrete Work, Jeromeville....226
J. W. Brown, Insurance, Ashland....11, 240
C. E. Burkepyle, Goat and Hare Breeder, Mt. Vernon....236
Carl Hardware Co., Jeromeville....238
G. A. Cassel, Real Estate and Insurance, Ashland....242
Chamberlain Brothers, Ferret Raising, Ashland....216
Citizens Bank, Jeromeville....211
S. A. Clark, Stock and Poultry Raiser, Mansfield....218
Clayland Farm, Cattle and Poultry, Nova....218
Cooper & Co., Books and Stationery, Ashland....213
Cornwell & Swartz, Shoes, Ashland....214
W. T. Cramer, Poultry, Hayesville....256
Culler & Wolf, Lumber and Millwork, Loudonville....247
Denbow Brothers, Lincoln Way Barber Shop, Ashland....212
Joseph Dick Manufacturing Co., Machinery, Canton....247
Dunlap Rug Works, Mt. Vernon....215
Grant Eaton, Cattle Breeder, Sullivan....219
G. W. Eaton, Cattle Breeder, Sullivan....220
Ewing Hardware Co., Hardware and Autos, Jeromeville....239
A. M. Fahr & Son, Concrete Work, Polk....226
Farmers Bank of Loudonville, Loudonville.... 86
First National Bank, Ashland....211
Flinn's Music Store, Ashland....254
Freer Brothers, Clothiers, Ashland....228
W. E. Freyman, Cattle Breeder, Sullivan....220
Garretson & Donley, Lumber, Ashland.... 7
Getz Bros., Marble and Granite, Loudonville....248
Geo. M. Gilbert, Furniture and Undertaker, Ashland....234
Goodyear & Fair, Cattle Breeders, Sullivan....221
S. Grunstein Scrap Iron and Metal Co., Ashland....244

Hall & Stilwell, Millinery and Art Shop, Ashland....250
T. M. Harkness, Insurance, Ashland....241
W. R. Harrison & Co., Manufacturers Agricultural Implements, Massillon....Cover
H. J. Haudenschild, Druggist, Loudonville....232
Philip Hecker, Grocery, Ashland....237
Heifner & Reed, Plumbing and Heating, Ashland....255
Helbert & Ridgley, Shoe Dealers, Ashland....214
Geo. Hess, Wall Paper, Ashland....267
Hilldale Farm, Poultry and Seed Potatoes, Perrysville....256
Homestead Farm, Cattle and Horse Breeders, Sullivan....223
Chas. Hoover, Coal, Cement and Brick, Ashland....229
H. V. E. Lumber Co., Ashland....246
Ideal Poultry and Truck Farm, Poultry and Truck, Ashland....212
Clarence I. Jelley, Concrete Work and Concrete Silos, W. Salem....227
W. E. Jones, Pianos, Victrolas and Musical Merchandise, Loudonville....Cover
Lamprecht Bros., Florists, Ashland....233
C. W. Landis, Grocer and Baker, Ashland....209
Wm. F. Landis, Cattle and Horse Raiser, W. Salem....225
J. H. Lash, Cabinet Shop, Ashland....215
R. E. Leidigh, Sheep Breeder, Jeromeville....258
Lincoln Way Restaurant, Ashland....257
C. C. Linton, Painting and Paperhanging, Loudonville....254
Loudonville Advocate, Newspaper, Loudonville....252
Loudonville Hardware Co., Hardware and Plumbers' Supplies, Loudonville....240
R. F. Lutz, Tailor, Ashland....259
C. M. McConnell, Cattle Breeder, Ashland....217
McKellogg Clothing Co., Ashland....228
J. Crawford Mackey, Optometrist, Ashland....253
L. C. Maloney, Boilers, Ashland....213
S. Marsino, Confectionery, Ashland....230
Wm. Massuros, Shoe Shine Parlor, Ashland....258
H. E. Matthews, Tailor, Ashland....259
Mayes & Garver, Cattle Breeders, Sullivan....222
G. H. Morrison, Groceries and Merchandise, Red Haw....236
F. E. Myers & Bro., Pumps and Hay Tools, Ashland....Cover
Harley C. Myers, Photographer, Polk....254
Joseph Niedermeyer, Tin and Gravel Roofing, Loudonville....261
John F. Obrecht, Cattle, Sheep and Swine Breeder, Loudonville....216
"Old Homestead," Cattle Breeder, Sullivan....225
Chas. A. Owens, Paperhanger and Painter, Ashland....253
J. C. Palmer, Grain Elevator, Coal and Cement, Ashland....229
Pancoast & Spencer, Druggists, Ashland....231
O. W. Piper, Jeweler, Barber and Undertaker, Nova....242
Ed. L. Reaser, Boots and Shoes, Ashland....214
M. R. Roberts, Men's Clothiers and Tailors, Ashland....250
Scott-Hissen, Real Estate Agency, Jeromeville....257
Guy Sears, Rubber Stamps and Printing, Ashland....255
C. E. Seymour, Real Estate and Insurance, Ashland....241
Shaw & Swineford, Undertakers, Ashland....262

Shearer, Kagey & Co., Lumber, Ashland....246
J. A. Simanton, Berry Grower and Cattle Breeder, Ashland....212
J. A. Simokat, Tailor, Loudonville....260
J. T. Smith, Horse and Cattle Breeder, Sullivan....223
A. C. Snoddy, Cattle and Horse Breeder, W. Salem....224
Andrew Sponsler, Meat Market, Ashland....249
Art Sponsler, Meats, Ashland....250
Sprague's Pharmacy, Drugs, Ashland....231
H. G. Spreng Furniture Co., Loudonville....235
Guy H. Stafford, Swine Breeder, Loudonville....217
W. D. Stone, Dairyman and Horse and Cattle Raiser, W. Salem....225
Strauss & Son, Tailors and Clothiers, Ashland....229
Cliff M. Switzer, Furnace Manufacturers, Butler....238
C. W. Tracy, Tailor, Ashland....260
Union Hardware and Supply Co., Hardware, Ashland....237
H. B. Vanosdall & Bro., Furniture, Ashland....235
Victor Traction Gear Co., Machinery, Loudonville....248
J. J. Welsh, Real Estate, Loudonville....257
Clyde W. Wharton, Optician, Ashland....253
L. E. Wharton, Insurance, Ashland....242
Earl Wolf, Jeweler and Optician, Loudonville....253
W. H. Zimmerman, Florist, Ashland....233

MAIN STREET, ASHLAND.

Ashland County Directory

ASHLAND

ABBREVIATIONS.—a, means acres; h, horse; c, cow; bds, boards; B tel, Bell telephone; 4 ch, 4 children; H&L, house and lot; ClCr 19, Clear Creek Township, Road No. 19 (see map); O, owns; R1 Rural Route No. 1; ret, retired; T, tenant.

Names in CAPITALS are those of Farm Journal subscribers—always the most intelligent and progressive people in any county. No Tumbledowns, for no farmer can keep on reading the F. J. and being a Tumbledown, too. Many have tried, but all have to quit one or the other.

Abbe, Mrs. Hattie 618 Chestnut Ind tel 4750 nppp.

Abbe, Joseph (Caroline) ret O H&L 537 W Liberty ecpp.

Abbe, Lola F. county treasurer 618 Chestnut Ind tel 4750.

Abbe, Nelle G. bookkeeper 618 Chestnut Ind tel 4750.

Abbott, David M. (Nellie A.) 3 ch carpenter T H&L 120 N Eleventh St.

ABER, SAMUEL (Margaret) ret farmer O H&L 718 Chestnut St iilp.

Abrams, Miss Allene bookkeeper 236 College Ave Ind tel 2025.

Abrams, C. L. (Lizzie) 1 ch stationary engineer T H&L 605 Cottage St hp.

Abrams, Robert (Hannah) 4 ch janitor T H&L 236 College Ave Ind tel 2025.

Aby, Mrs. Nancy (widow of Franklin) T H&L 502 E Liberty.

Aby, Otis (Rose) molder N Cottage St Ind tel 581 epp.

Aby, Willard H&L 502 E Liberty St.

Askerman, Tod eppp.

Adams, A. W. (Orpha) 2 ch traveling salesman O H&L 28 W Thirteenth St Ind tel 3768 epip.

Adams, J. S. (Hannah) 8 ch teamster O H&L 412 W Tenth St Ind tel 945 ngp.

Adams, Sam 1 ch laborer O H&L 1021 Arch St.

Adams, Thos. ret H&L 412 W Tenth St Ind tel 945.

Adams, W. H. (Fay) 1 ch agent T H&L 121 Maple St Ind tel 914.

Ailer, A. O. (Mary E.) O H&L 241 E Eighth St Ind tel 2085 eapp.
Ailer, J. F. pharmacist O H&L 304 Luther Ind tel 3634 ienp.
Airhart, Mrs. Alta (widow of Rev. Wm. A.) dressmaker O H&L 401 Arthur St Ind tel 4605 nlpp.
Alexander, Chas. (Rosetta) 4 ch tool dresser and blacksmith O H&L 323 E Ninth St Ind tel 3525 epip.
Alexander, J. H. (Josephine) 1 ch salesman O lot 200 W Walnut aspp.
Alexander, W. S. (Elizabeth) ret O H&L 316 E Main St Ind tel 4744 ghap.
Algeo, E. E. surveyor H&L 28 Y M C A Bldg Ind tel.
Allen, A. J. science teacher T H&L 103 E Ninth St Ind tel 782.
Allen, E. T. (Mary) ret O H&L 1115 Cottage St neip.
Allen, Mrs. Nannie (widow of Samuel) H&L 103 E Ninth St Ind tel 782.
Allen, Thos. (Anna) 102 E Ninth St Ind tel 3425 egip.
Alsdorf, Josephine bookkeeper O H&L 535 W Main Ind tel 375 nppp.
Alsdorf, J. H. (Ina M.) 2 ch machinist O H&L 1124 Union St Ind tel 4117 inap.
Althaus, Menno E. (Mabel) photographer O H&L 347 E Fourth St Ind tel 4506 ecap.
Althaus, W. G. (Bertha) printer T H&L W Tenth St Ind tel 3671.
Ambrose, Harry B. plasterer H&L 316 W Main St Ind tel 4732.
Ambrose, Harry J. (Helen M.) 1 ch bookkeeper T H&L 515 Chestnut Ind tel 527 esp.
Ambrose, J. S. (Orline) Boren Coal Yard O H&L 316 W Main St Ind tel 4732.
Ambrose, Nora A. ghpp.
Ambrose, Orlin ngpp.
Ambrose, Miss Sarah 712 Cottage St nipp.
Ambrose, T. B. tinner and slater O H&L 25 Highland Ind tel 549 eegp.
Ames, Judson appp.
Amsbaugh, O. C. (Maude) 2 ch molder T H&L 106 Maple St.
Anderson, Augusta eapp.
Anderson, Bert (Ruth) barber T H&L 629 Sandusky St.
Anderson, Jas. Hoot's Barber Shop H&L 420 Vine St Ind tel 374.
Anderson, Samuel (Mamie) 1 ch Erie Pool Room T H&L 420 Vine St Ind tel 374.
Anderson, W. E. (Nettie) minister T 2a 2h R2 Polk Per 9.
Anderson, Willis gpp.
Andress, Mrs. Augusta (widow of M. H.) O H&L 140 E Liberty St Ind tel 2563 ipp.
Andress, Nellie stenographer H&L 140 E Liberty St Ind tel 2563.
Andrews, Emerson L. (Tillie) foreman O H&L 302 W Liberty Ind tel 2088 nlpp.
Anthony, Philip (Laura A.) O H&L 630 Arthur St Ind tel 834 nhpp.
Armstrong, Anna C. teacher H&L 423 Cottage St Ind tel 3225.
Armstrong, Blanche H&L 423 Cottage St Ind tel 3225.
Armstrong, D. D. traveling salesman H&L 423 Cottage St Ind tel 3225.
Armstrong, Elzie E. (Blanche) 1 ch carpenter O H&L E Eighth St Ind tel 4972.
Armstrong, Grace E. ecp.
Armstrong, Jane teacher H&L 423 Cottage St Ind tel 3225.
Armstrong, Mrs. Mary J. (widow of J. I.) 2 ch T H&L 423 Cottage St Ind tel 3225 nip.
Armstrong, Wm. E. clerk H&L 423 Cottage St Ind tel 3225.
Arndt, David (Amanda) T H&L 120 E Washington Ind tel 4415.
Arndt, Walter (Della) chauffeur H&L 120 E Washington St Ind tel 4415.
Arnholt, Frances H&L 1117 Orange Rd Ind tel 3851.
Arnholt, Floyd O. (Mabel) T H&L 38 Belle Ave.
Arnholt, John (Lena) 1 ch O H&L 1117 Orange Rd Ind tel 3851.
Arnholt, Sylvester E. (Dora M.) 2 ch cement worker T H&L 344 Union St Ind tel 710.
Arnold, Miss Emma E. dressmaker H&L 209 Maple St Ind tel 497.
Arnold, J. E. (Helen) 1 ch timekeeper O H&L 402 W Main St Ind tel 4089 gnsp.
Arnold, Ray 532 Chestnut St epp.
Arnold, Samuel L. (Amanda) insurance O H&L 311 Claremont Ave Ind tel 4271 snap.
Arnold, W. Ray (Bertha) 1 ch well driller O H&L 209 W Liberty Ind tel 4326.
Arthur, Mary C. H&L 230 E Main St Ind tel 301.
Arthur, Mrs. Sarah E. (widow Edwin C.) H&L 130 E Main St Ind tel 301.
Artz, A. W. (Jennie) grocer O H&L 820 College Blvd Ind tel 4432 nppp.
Ash, L. B. (Sarah) physician and surgeon O H&L 212 Broad St Ind tel 4068.
Ash, Ray C. (Gail) physician O H&L 323 W Washington Ind tel 4843 ngip.

Atterholt, Walter (Margaret) 4 ch agent O H&L 803 Eastern Ave Ind tel 237 eplp.
Aukerman, D. T. (Mary) section foreman O H&L Grove Ave.
Auman, John (Clara) bricklayer T H&L Ohio St.
Austin, Almon (Stella) ret O H&L 519 Cottage St Ind tel 4567.
Austin, Amos laborer O H&L Phillips Ave Ind tel 3854 epp.
Austin, Clarence clerk H&L 518 W Main St Ind tel 492.
Austin, Myer (Maude) 1 ch mason O H&L Phillips Ave Ind tel 3854.
Austin, W. M. (Dora) engineer T H&L 203 E Fourth Ind tel 189 nep.
Avery, Henry L. (Estella) 2 ch harness H&L 202 Maple St Ind tel 4518.
Bachdel, Mrs. Ella (widow of James) H&L 421 Orange St Ind tel 3546.
Bacheledar, W. A. (Georgia A.) 2 ch stock buyer O 110a 1h R8 Ind tel.
Bachman, Albert janitor H&L Center St Ind tel.
Bachmann, Chas. (Dora) 2 ch carpenter foreman O H&L 932 Claremont R4 Ind tel 2817 gpp.
Bachman, Jacob eipp.
Bachmann, Victor H&L 1113 Troy St Ind tel 2343.
Backhouse, Thos. B. gppp.
Backus, Harvey (Lida) rural postman O H&L 427 W Main Ind tel 43 npp.
Backus, T. B. horse dealer O H&L 427 W Main Ind tel 43 elp.
Bacon, Edward H. lip.
Baer, E. E. 500 College Ave Ind tel 3620.
Bahn, Amos epp.
Bahn, Jacob epp.
Bahn, Sarah O H&L 624 Sandusky St Ind tel 824 eaip.
Bailey, Catherine ghpp.
Bailey, Clifton C. (Nettie) 1 ch farmer O 125½a 3h 2c R1 Nova Troy 17 Ind tel.
Bailey, H. A. (Maria L.) caretaker H&L 203 E Liberty St Ind tel 2637.
Bailey, Harriet R.
Bailey, L. W. (Clara) salesman O H&L 300 E Third St Ind tel 234 eapp.
Bailey, P. A. (Cora) clerk T H&L 223 W Liberty Ind tel 326 epp.
Baker, Benj. F. clerk H&L 406 Cottage St.
Baker, Mrs. Della 1 ch teacher H&L 600 Evergreen Ave Ind tel 461.
Baker, F. E. (Maude) 1 ch clerk of courts O H&L 506 College Ave Ind tel 3726 glpp.
Baker, John D. (Minnie) blacksmith O H&L 327 Quarry St Ind tel 473.
Baker, Owen (Ida) T H&L 254 Sandusky St Ind tel 4258.
Baker, Scott ret T H&L 406 Cottage St.
Baker, S. F. (Maggie C.) 5 ch concrete contractor T 25a 3h 2c N Cottage St Ind tel 2462 enpp.
Baker, Taylor H&L 225 Ohio St Ind tel 199.
Balch, W. H. (Cora) sales manager O H&L 523 Pleasant St Ind tel 30 hppp.
Baldwin, Adelbert W. (Viola C.) O H&L 111 W Thirteenth St Ind tel 3856.
Baldwin, E. M. (Alta) 2 ch T H&L 251 E Ninth St Ind tel enp.
Baldwin, Tully eip.
Baldwin, Viola C. espp.
Balliett, Edward (Grace) 2 ch sealer of weights and measures T H&L 326 E Third St Ind tel 4264.
Balliett, E. R. 422 Cleveland Ave eap.
Ballinger, Belle gnp.
Bally, Emma domestic 413 Quarry Ind tel 4473.
Bally, Frank M. ghp.
Bally, Julius H. (Margaret) florist O H&L 509 W Main Ind tel 504 ipip.
Barber, Jas. (Julia) 5 ch farmer T 80a 3h 6c R5.
Barber, Naomi T H&L 27 E Main St Ind tel 4167.
Barcus, Geo. (May) 1 ch O H&L 304 Luther Ind tel 3634.
Barkley, Irving (Mary) O H&L 309 Maple St Ind tel 744 gnp.
Barnes, Clarence H. (Grace N.) 2 ch driller T 232 W Walnut.
Barnes, Geo. W. npp.
Barnes, Jack gas man H&L 116 W Main St.
Barnes, R. S. (Eleanor) 8 ch truck gardener O 3a 1h King Rd R4 Ind tel 4132 nepp.
Barnes, William H. ret farmer 232 W Walnut.
Barone, C. V. (Laura) 1 ch teamster T H&L 207 E Fourth St Ind tel 3245 lep.
Barone, Franklin (Emma) teamster O H&L 416 Cleveland Ave Ind tel 2390 seep.
Barr, Carl C. operator H&L 1121 Cottage St Ind tel 4346.
Barr, C. R. (Elizabeth) horseshoer O H&L 417 Pleasant St Ind tel 4373 nepp.
Barr, Jas. F. (Sarah E.) ret O H&L 1121 Cottage St Ind tel 4346 nhpp.
Barr, Lloyd S. patternmaker T H&L 503 Center St.
Barr, Nelt (Golda) 2 ch jeweler and optician O H&L 21 High St Ind tel 3136 inip. See adv.

Barr, Winfield H. contractor and builder H&L 1121 Cottage St Ind tel 4346 eiip.
Barrick, A. E. (Mae) 2 ch T H&L 109½ W Main St.
Barrick, John T H&L 109½ W Main St.
Barrie, Mrs. Isabelle (widow of Jas.) dressmaker O H&L 447 Sandusky St nipp.
Bartel, Karl (Eva) 2 ch machinist T H&L 101 E Ninth St Ind tel 3699.
Barth, Mrs. Anna (widow of M. J.) 1 ch O H&L 216 E Eighth St Ind tel 4085 ehnp.
Bartley, Gaylord (Lizzie) livery T H&L 222 Luther St Ind tel.
Barton, Chas (Alice) com traveler O H&L 508 W Main St Ind tel 2492 gcpp.
Barton, Mrs. Chas. 508 W Main eip.
Barton, Mrs. C. A. O H&L 227 Broad St Ind tel 65.
Barton, E. L. (Effie) 3 ch T H&L 1020 Cottage St Ind tel 4463 nsp.
Basford, C. O. (Orpha) 3 ch farmer O 80a 3h 4c R2 lsip.
Basford, J. C. (Ethel) H&L 114 E Third St Ind tel 4619 icp.
Basford, Leona H&L 227 E Eighth St Ind tel 2972.
Basore, Wm. C. T H&L 436 E Ninth St.
Batdorf, S. C. 403 Miller epp.
Bates, Carleton V. (Lydia A.) 1 ch bookkeeper T H&L 714 Eastern Ave Ind tel 3493.
Baughman, Chas. nppp.
Baughman, Jacob laborer T H&L 623 Evergreen Ave.
Baughman, Michael (Muriel) T H&L 623 Evergreen Ave.
Baum, Alva (Nellie) 1 ch molder T H&L 329 W Washington Ind tel 2271 epp.
Baum, A. H. carpet weaver O H&L 912 Claremont Ind tel 538.
Baum, Carrie nhpp.
Baum, Mrs. Clara domestic H&L 112 E Ninth St Ind tel 3425.
Baum, Harry (Blanche) molder O H&L 321 Sharp St Ind tel 4928.
Baum, H. A. (Mary) 1 ch T H&L 1117 Orange St Ind tel 3851.
Baum, Henry F. (Helen E.) 1 ch carpenter T H&L 309 E Liberty St Ind tel 3761.
Baum, Jay (Olive) 3 ch H&L 402 Vine St Ind tel 3114.
Baum, Jacob D. spp.
Baum, J. H. (Nettie A.) 1 ch carpenter O H&L 912 Claremont Ind tel 538 epp.
Baum, Jos. R. nppp.
Baum, Levi (Lizzie) rural postman O H&L 209 W Main Ind tel 3890 sspp.
Baum, Louie (Bernice) 1 ch T H&L W Thirteenth St.
Baum, Philip carpenter H&L Madison St Ind tel enpp.
Baum, Reuben (Josephine) carpenter O H&L 321 Sharp St Ind tel 4928 eapp.
Baum, Solomon (Irene) 4 ch carpenter T H&L Madison St.
Baxter, G. J. 126 W Tenth ecip.
Baylor, Mrs. Emma 1 ch O H&L 215 W Washington Ind tel 452.
Baylor, F. P. nipp.
Beach, Ruth O H&L 525 Claremont Ave Ind tel 727.
Beach, Raymond W. clerk O H&L 525 Claremont Ave Ind tel 727.
Beach, Wm. V. (Cora) secretary O H&L 525 Claremont Ind tel 727 iepp.
Beachner, Mrs. Ella (widow of W. H.) T H&L 214 College Ave Ind tel 4025.
Beachner, Ethel teacher H&L 214 College Ave Ind tel 4025.
Beachner, Glen laborer H&L 214 College Ave Ind tel 4025.
Beachner, W. H. 4a College Ave eeep.
Beaird, Frank (Mina M.) mounter T H&L 405 Quarry St Ind tel 465.
Beal, J. C. 811 Grant St gnpp.
Beals, Jean H&L 317 Cleveland Ave Ind tel 2746.
Bean, Gerald S. (Zora) 1 ch brass molder O H&L 302 W Liberty Ind tel 2088.
Bear, Geo. M. (Ruth) 2 ch supt O H&L 229 Highland Ave Ind tel 2549 gpp.
Beard, Frank cor Sharp and Quarry St npp.
Bechtel, G. B. (Katie) ret O H&L 913 Orange St Ind tel 2252 gncp.
Becker, Mrs. Emma (widow of Robt.) Race St Ind tel 2628.
Berghly, Mrs. Barbara (widow of David) 102 E Ninth St Ind tel 3425 esip.
Beeghley, A. D. (Bertha) ngpp.
Beeghley, J. J. (Anna) ret farmer O H&L 108 E Eighth St Ind tel 3173 eaip.
Beeghley, W. A. (Cora) O H&L 236 E Eleventh St Ind tel 3683 ecpp.
Beer, Emma esipp.
Beem, Roy (Blanche) 1 ch rubber worker T 415 W Walnut Ind tel 42.
Beer. Mrs. Alice A. (widow of F. M.) O H&L 220 Pleasant St Ind tel 256 ensip.
Beer, F. Frank lppp.
Beer, F. M. (Sadie) epppp.
Beer, Frank R. (Edith) 1 ch foreman O H&L 535 Claremont Ave Ind tel 27 glcp.
Beer, Mrs. Sarah A. (widow of Sherman) O H&L 304 Sandusky St Ind tel 4541 segp.
Beer, T. M. epp.

;eer, W. A. (Lucretia) ret O H&L 309 Center St Ind tel 2850 eppp.
;ell, Glova 521 Jacob St Ind tel 4180.
;ellheimer, Jno eepp.
;ellheimer, Pearl A. espp.
;ellhimer, W. F. 24 E Third St ihp.
;elote, Doyle Grant St ap.
;ennett, Chas. (Blanche) 226 Cleveland Ave Ind tel 2604.
;ennett, Ed. E. (Oretta) contractor and builder O H&L 1044 Orange Ind tel 4737.
;ENNINGHOF, D. S. (Lida) 2 ch mechanic O 130 W Walnut Ind tel 630 gspp.
;enninghof, Jos. B. (Ida) 2 ch machinist O H&L 617 Sandusky St Ind tel 2082 cinp.
;enninghof, J. F. (Ida) 1 ch engineer O H&L 35 E Ninth St Ind tel 699.
;enninghof, J. W. 35 E Ninth St nhp.
;enninghof, Miss Lottie H&L 303 Center St Ind tel 4850.
;enninghof, W. A. (Hila) traveling salesman H&L 410 Vine St Ind tel 3224 epp.
;entle, Chloe lino operator H&L 25 College Ave Ind tel 4086.
;entle, Clarence bench worker O H&L 25 College Ave Ind tel 4086.
;ENTLE, G. W. (Melissa) 2 ch street supt O H&L 25 College Ave Ind tel 4086 nipp.
;entle, Nina lino operator H&L 25 College Ave Ind tel 4086.
;enton, Don (Nellie) 1 ch O H&L W Tenth St enap.
;enton, Thomas (Sarah) farmer O 36a 1h 3c R8.
;enz, A. J. (Emma E.) 1 ch salesman O H&L 319 W Washington Ind tel 233 gppp.
;entz, S. O. (Katherine) 2 ch molder O H&L 806 Union St Ind tel 2764 ecgp.
;entz, W. M. (Lydia A.) O H&L 156 E Third St Ind tel 4235 nnsp.
;erkey, Miss Ida S Center St Ind tel 696.
;erkey, Jonas ret H&L 721 Union St Ind tel 4739.
;erkley, Lydia M. teacher H&L 214 Pleasant St Ind tel 2034.
;erkley, Mrs. Wilhelmina (widow of L. B.) T H&L 214 Pleasant St Ind tel 2034.
;erry, Carl (Pearl) 1 ch H&L 411 E Liberty St Ind tel 4838.
;erry, Hodge proprietor H&L 143½ W Main St Ind tel 4639.
;erry, Ira (Florence) H&L 932 Orange St Ind tel 3252.
;erry, Leander S. ret O H&L 215 W Washington Ind tel 452.
Berry, Robert J. (Elizabeth) night watchman T H&L 143½ W Main St Ind tel 4639.
Berry, Vinton H&L 411 E Liberty St Ind tel 4838.
BERRY, WM. 608 W Main St.
Beymer, Arthur H&L 229 Ohio St Ind tel 4577.
Beymer, Geo. (Susan) farmer O H&L 208 E. Eighth St Ind tel 85 nepp.
Beymer, Jas. (Carrie) 1 ch engineer H&L 208 E Eighth St Ind tel 85.
Beymer, J. S. (Mary) O H&L 229 Ohio St Ind tel 4577 espp.
Bicksler, J. S. (Lillian) 1 ch foreman O H&L Dorchester Ave Ind tel 2825 nspp.
Biddinger, Mrs. Augusta M. (widow of Elmer R.) 4 ch H&L 259 Sandusky St Ind tel 354.
Biggs, E. Wm. glip.
BIGGS, W. E. (Susie) iceman O H&L 410 Pleasant St Ind tel 957 npsp.
Bilkimer, Guy gnp.
Billhimer, John (Julia) O H&L 452 E Liberty St Ind tel 2490.
Billhimer, W. F. manager T H&L 24 E Third St Ind tel 2036.
Bills, Ray painter H&L 29 W Thirteenth St Ind tel 4644.
Binehower, Mrs. Hannah (widow of Elias) O H&L 626 Cleveland Ave Ind tel 185 ecip.
Binehower, Henrietta H&L 626 Cleveland Ave Ind tel 185.
Bishop, H. L. (Josephine) O H&L 317 Vine St Ind tel 687 ngip.
Bittinger, F. M. (Estella) farmer O 35a 3h 2c R4 Ind tel.
BLACK, H. JOSEPH (Hattie) 2 ch ret minister O H&L 120 E Walnut St Ind tel 2561 nilsp.
Black, Jas. (Sarah) 1 ch gas driller T H&L 116 College Ave Ind tel 2810.
Black, S. H. (Sarah) 1 ch laborer T H&L 112 E Main St Ind tel.
Black, S. W. ippp.
Blackford, Ard 521 Orange St aip.
Blackman, Florence teacher H&L 390 Sandusky St Ind tel 190.
Blackman, Frederick (Dora M.) 1 ch bookkeeper O H&L 390 Sandusky St Ind tel 190.
Blackston, Jennie cpp.
Blake, L. L. manager H&L 7 Y M C A Bldg Ind tel.
Blazer, Frank clerk 215 Broad St Ind tel 2845.
Blue, Anna eipp.
Blue, C. E. (Viola) 6 ch com teacher O H&L 411 W Liberty Ind tel 2027 nnpp.

Blue, J. B. asst editor W Liberty St B tel 2040.
Boals, Samuel M. (Nettie) teamster T H&L 628 Madison St Ind tel 751 gip.
Bockley, Fred H. iep.
Bockley, Fred J. (Katherine) 2 ch druggist O H&L 302 Center St Ind tel 200 esnpp.
Bockley, J. F. nsp.
Bockley, Laura ngpp.
Bockley, Miss Mary H&L 824 Center St Ind tel 136.
Bockley, Wm. L. (Laura E.) 1 ch druggist O H&L 206 Maple St Ind tel 3290 esep.
Boeberg, Otto (Augusta) 1 ch molder T H&L 534 Church St Ind tel 2129 eip.
Boeberg, Wm. H&L 534 Church St Ind tel 2129.
Boeh, Daniel (Ida) 6 ch proprietor O H&L 1027 Cottage St Ind tel 2471 ihpp.
Boffenmier, S. H. 1 ch attorney O H&L 307 W Walnut Ind tel 146 snpp.
Bogniard, A. C. (Anna P.) 2 ch asst cashier O H&L 303 Claremont Ave Ind tel 138 epap.
Boley, Clyde (Minnie) molder T H&L Erie R R near Cottage St.
Boley, John H&L Brubaker Blk Ind tel 4106.
Bonebright, T. A. (Odessa) 2 ch laborer O H&L cor Madison and Broad St Ind tel 3694 sip.
Bonnell, J. Frank (Dorothy) 1 ch manager T H&L 325 Cleveland Ave Ind tel 3264 nsp.
Books, E. L. E Eighth eiap.
Boots, Mrs. Hannah A. H&L 753 Sandusky St.
Boren, Fred W. (Jennie) salesman O H&L 239 W Walnut Ind tel 4146.
Boren, Wm. M. (Mary E.) coal dealer O H&L 611 Cottage St Ind tel 129 enclp.
Bosworth, W. M. (Ella B.) contractor O H&L 418 Pleasant St Ind tel 453 eagp.
Botdorf, Earl W. barber H&L 408 E. Walnut St Ind tel 3594.
Botdorf, G. D. (Mary) mechanic O H&L 408 E Walnut St Ind tel 3594 ecip.
Botdorf, Mrs. Samuel Fourth and Miller Sts ngpp.
Botdorf, Walter E. (Elsie) 1 ch motorman T H&L 224 Claremont Ave.
Bott, Geo. M. (Margaret J.) ret O H&L 138 High St enpp.
Bott, Geo. W. draftsman H&L 138 High St.
Botzer, Chas. (Mary) 4 ch gas driller T H&L 927 College Blvd Ind tel 2652.
Botzer, Hattie L.
Botzer, T. G. (Heturah) 2 ch gas driller O H&L 121 E Washington St Ind tel 323 epp.
Boughter, Cloyd (Pearl) T H&L E Twelfth St.
Bowerize, Lulu H&L 144 E Third St.
Bowers, Albert (Melvina E.) ret clergyman O H&L 226 W Liberty Ind tel 4513.
Bowers, Berta H. O H&L 226 W Liberty Ind tel 4513 epp.
Bowers, Wm. C. lpp.
Bowers, W. H. (Lillie) watchman O H&L 116 W Tenth St Ind tel 2463 egsp.
Bowersock, Fred R. (Ethel) clerk T H&L 437 E Fourth Ind tel 3599.
Bowers, Robert gas driller H&L 104 E Washington St Ind tel 4520.
Bowie, Jas. W. 7 ch T H&L Edgehill Ave Ind tel 2839.
Bowman, C. H. (Sadie) O H&L 1120 Orange St epip.
Bowman, Chas. L. (Fannie) 3 ch editor O H&L 127 Banning Ave Ind tel 2137 nepp.
Bowman, Clyde W. (Lillie) leather worker T H&L Banning Ave Ind tel 4026.
Bowman, Isabelle teacher H&L 127 Banning Ave Ind tel 2137.
Bowman, Jewel waitress H&L Banning Ave Ind tel 4026.
Bowman, Margaret O H&L 302 Claremont Ave Ind tel 4.
Bowman, M. A. 2 ch ret O H&L 302 Claremont Ave Ind tel 4 hepp.
Bowman, Neil clerk O H&L 302 Claremont Ave Ind tel 4.
Bowman, Ross (Lucy) laborer T H&L 732 W Main St.
Bowman, Sylvia maid H&L 710 Orange St Ind tel 11.
Bowman, W. A. 222 Ohio nnp.
Bowman, Wallace F. nipp.
Boyd, A. E. (Nellie) 2 ch supt O H&L 141 E Fourth St Ind tel 2769 nhpp.
Boyd, Mrs. Mary (widow of John) O H&L 310 Vine St Ind tel 2621.
Boyd, M. A. elpp.
Boyd, M. A. (Lillian) 1 ch O H&L 434 E. Liberty St Ind tel 3838.
Boyd, Mary E. neip.
Boyd, Olin A. (Mary) salesman T H&L 295 Cleveland Ave.
Boyd, R. Wade pool room T H&L 415 Luther St Ind tel 3452.
Boyer, George 1210 Perry St elnhp.
Boyer, Guy S. (Anna L.) teacher T H&L 811 Grant B tel 2393.
Boyer, G. V. painter and paperhanger O H&L 1210 Troy St Ind tel 780.

Boyer, G. W. S Claremont Ave nlgp.
Boyer, J. M. (Myrtle) 2 ch salesman O H&L 125 E Liberty St Ind tel 3508 nhpp.
Boyer, Olive clerk H&L 1210 Troy St Ind tel 780.
Boyer, T. O. S Claremont Ave eccp.
Boyer, W. E. (Sarah) 3 ch milk dealer O H&L 609 Claremont Ind tel 4483 gpcp.
Bozer, Martin 2 ch 917 Oak St Ind tel 2887.
Braden, Curtis (Safronia) section man O 5a 1c R1.
Braden, W. A. (Elizabeth) 1 ch machinist O H&L Wick Ave Ind tel.
Braithaupt, John (Grace) 2 ch garage T H&L 205 Highland Ave Ind tel 3548.
Branch, Elizabeth eppp.
Brandt, Mrs. C. (widow of Christ) 449 E Walnut St Ind tel 2594.
Brandt, D. C. (Helen) O H&L 329 Vine St Ind tel 3202 ggap.
Brandt, Harvey C. nip.
Brandt, Josephine stenographer H&L 417 Vine St Ind tel 688.
Brandt, J. D. (Hallie O.) 3 ch clerk O H&L 348 E Main St Ind tel 3744 npip.
Brandt, Joseph R. (Helen) 505 W Main St Ind tel 3.
Brandt, Mrs. Mary H. (widow of Jas. W.) O H&L 86 E Main St Ind tel 4934 ciip.
Brandt, S. W. (Mary C.) watchman O H&L 417 Vine St Ind tel 688 ihap.
Braun, John eppp.
Breitenbucher, Wm. H. (Myrtle L.) poultry raiser O H&L 124 W Tenth St enpp.
Breneman, Mary inspector H&L E Eighth St Ind tel 4972.
Brenzikofer, Edward painter O H&L 807 Union St nppp.
Brewer, Chas. (Edna) laborer H&L 267 E. Fourth St Ind tel 4446.
Brian, W. S. nlpp.
Briggs, Mrs. Amelia R. (widow of E. S.) O H&L 369 Cleveland Ave Ind tel 366 iegp.
Briggs, C. A. (Lottie) 1 ch contractor and builder O H&L 606 Edgehill Ave Ind tel 2969 egpp.
Briggs, John S. (Maud) 1 ch shoe merchant H&L 369 Cleveland Ave Ind tel 366.
Brindle, Mrs. Anna (widow) H&L 35 High St Ind tel.
Brindle, John (Minnie) painter O H&L 420 E. Liberty St Ind tel 486 elpp.
Brindle, Mrs. Margaret farmer O 91a 8h 7c E Main St enip.
Brindle, Ted 37 High St spp.
Brindle, Tracey (Florence) 1 ch civil engineer O H&L 35 High St Ind tel.
Brindle, Wm. gaap.
Brindley, T. F. 217 Vine sip.
Brinton, J. B. (Lydia A.) ret O H&L 603 Center St Ind tel 4317 iepp.
Broach, Elmer 202 Claremont Ave cp.
Broach, Freman farmer T 2h 1c R8.
Broach, Myrtle cp.
Brophy, Edwin stenographer H&L 240 E Third St Ind tel 112.
Brosh, Elmer (Alice) 2 ch 202 Claremont Ave Ind tel 560.
Brosh, Maurice T H&L 202 Claremont Ave Ind tel 560.
Brosh, Myrtle T H&L 202 Claremont Ave Ind tel 560.
Brothers, Elmer 6 ch molder T H&L W Twelfth St.
Brothers, John (Rae) 2 ch carpenter T H&L 1041 Myers Ave Ind tel 4593.
Brown, Carl (Gretha) 2 ch motorman T H&L 146 E Third St esp.
Brown, Emery (Wenona) 2 ch vice-president O H&L 812 Center St Ind tel 412 hppp.
Brown, F. M. (Della) ret O H&L 402 W Fourth St Ind tel 4472 sisp.
Brown, J. N. (Sarah A.) 3 ch ret O H&L 414 Claremont Ave Ind tel 44 saip.
Brown, J. P. (Carrie) 1 ch stock room O H&L 1223 Troy St Ind tel 4768.
Brown, J. W. (Bertha) insurance agent T H&L 209 E Third St Ind tel 3438 eanp. See adv.
Brown, Mrs. Mary E. (widow of Benj.) T H&L 263 E Fourth St ghpp.
Brown, Marion F. elpp.
Brown, O. K. (Maud) 4 ch supt O 1c W Walnut Ind tel 4063 gcpp.
Brown, Ora L. H&L 402 W Fourth St Ind tel 4472.
Brown, Mrs. Rose T H&L 269 W Main Ind tel 882.
Brown, Royl A. (Mary) 2 ch letter carrier O H&L 638 Arthur St Ind tel 3137 gspp.
Brown, Wm. painter H&L 208 E Fourth St Ind tel 2245.
Brownson, Cora bookkeeper H&L 220 High St Ind tel 519.
Brownson, M. O. (Mary) 4 ch O H&L 220 High St Ind tel 519 espp.
Brownson, R. A. (Vada) salesman O H&L 1130 Orange St Ind tel 3244 eegp.
Brubaker, Agnes R. Center St gnlsp.
Brubaker, Alice eip.
Brubaker, Andrew (Adelaide) ret O H&L 339 E Fourth St Ind tel 3530 gsep.
Brubaker, B. F. (Mary E.) 2 ch ret O 415 W Walnut St Ind tel 42 nnpp.

Brubaker, Calvin (Sarah) laborer O H&L 704 Claremont Ind tel 729 ip.
Brubaker, Carl (Ione) 1 ch shipping clerk T H&L 1109 Center St Ind tel 2142.
Brubaker, Mrs. David T H&L 115½ W Main St Ind tel 4898 ninep.
Brubaker, D. G. 1 ch O H&L 352 Union St Ind tel 3311 lhip.
Brubaker, Earl (Lella) advertising agent O 518 W Walnut Ind tel 4367 epp.
Brubaker, Emma clerk H&L 516 Pleasant St Ind tel 4453.
Brubaker, Geo. (Sarah) ret O H&L 516 Pleasant St Ind tel 4453 islp.
Brubaker, Geo. A. proprietor H&L 516 Pleasant St Ind tel 4453 npp.
Brubaker, G. I. eip.
Brubaker, Harry Claremont Ave epp.
Brubaker, Harry (Jessie) clerk T H&L 325 College Ave Ind tel 3653.
Brubaker, Henry (Anna) proprietor O H&L 855 Center St Ind tel 4254.
Brubaker, H. C. (Lila) contractor and builder T H&L 425 Vine St Ind tel 2266 nhp.
Brubaker, Ida M. nurse H&L 516 Pleasant St Ind tel 4453.
Brubaker, Jacob (Agnes R.) dry goods O H&L 214 Center St Ind tel 587.
Brubaker, Mrs. Julia O H&L 632 Claremont.
Brubaker, J. A. (Tempty) 2 ch clerk O 1h 403 W Walnut Ind tel 63 lgip.
Brubaker, Kate clerk H&L 516 Pleasant St Ind tel 4453.
Brubaker, Marvin (Cora) 1 ch shipping clerk O H&L 834 Claremont Ind tel 3730 nepp.
Brubaker, Mary E. gepp.
Brubaker, W. H. (Hattie) 3 ch O H&L 307 E Fourth St Ind tel 3446.
Brubaker, W. H. (Julia) elssp.
Bryan, Mrs. J. M. (widow of J. M.) H&L 135 E Walnut St.
Bryan, Lulu H&L 518 Arthur St Ind tel 4466.
Bryan, Sarah E. epip.
Bryan, N. S. (Edith) 2 ch O H&L 1116 Union St Ind tel 466 ip.
Bryan, W. L. (Bonnie) 2 ch electrician T H&L 226 Highland Ave.
Bryce, Rev. W. E. (Clara L.) 3 ch T H&L 230 Claremont Ave Ind tel 4922 eaip.
Buchanan, Anna I. H&L 110 E Walnut St Ind tel 4901.
Buchanan, C. W. (Rose) 5 ch thresher H&L 330 E Walnut St Ind tel 2182 nnpp.
Buchanan, Enoch (Hester) 2 ch farmer O 159a 9h 20c R2 Ind tel A-1044.
Buchanan, F. J. gip.
Buchanan, Isaac 3 ch ret O H&L 412 W Fourth St Ind tel 3259 hplp.
Buchanan, J. S. gip.
Buchanan, Mrs. Lizzie S. (widow of Wm.) O H&L 110 E Walnut St Ind tel 4901 nlpp.
Buchanan, Mary J. neip.
Buchanan, Mattie J. H&L 110 E Walnut St Ind tel 4901 neip.
Buchanan, Rella H&L 110 E Walnut St Ind tel 4901.
Buchter, D. K. (Sadie) shoemaker T H&L 1118 Cottage St Ind tel 4392.
Buchter, Geo. W. parcels postman H&L 1118 Cottage Ave Ind tel 4392.
Buchter, Stanley coremaker H&L 1118 Cottage St Ind tel 4392.
Bucklew, J. A. (Iantha) ret O H&L Lindale Ave eipp.
Buckingham, Walter (Eva) T H&L 742 Cleveland Ave.
Budd, Beatrice N music teacher O H&L 322 College Ave Ind tel 653.
Budd, Elizabeth laip.
Budd, Frank S Claremont Ave egip.
Budd, Harry clerk H&L 139 E Liberty St Ind tel 4563.
Budd, J. F. nep.
Budd, Susie teacher O H&L 322 College Ave Ind tel 653.
Budd, S. E. (Clara) 1 ch school teacher O H&L 322 College Ave Ind tel 653 inpp.
Budd, Thos. (Thelma) shipping clerk O H&L 719 Chestnut Ind tel 139 nppp.
Buffenmier, David R. (Sallie) ret T H&L 227 W Fourth St Ind tel 293.
Bumbaugh, Geo. (Druscilla) 1 ch molder T 622 Grant.
Bunn, I. E. (Grace B.) supt T H&L 25 E Eighth St Ind tel 4467.
Bunt, Carl molder H&L 416 Buckeye St Ind tel 3221.
Bunt, Geo. A. (Ella M.) 1 ch O H&L 416 Buckeye St Ind tel 3221 eepp.
Buntain, Lucy glp.
Buntin, Harrison street sweeper T H&L 530 Edgehill Ave Ind tel 516.
Burcaw, Bert H&L 122 W Twelfth St Ind tel 2435.
Burcaw, Chester (Mary) 1 ch asst traffic manager T H&L 319 E Fourth St.
Burd, D. C. (Jennie) 1 ch farmer O 149a 6h 7c R5.
Burdick, Frank L. (Elizabeth M.) 3 ch engineer T H&L 711 Orange St Ind tel 4736.
Burdick, W. T. (Nancy) 1 ch T H&L 828 Union St Ind tel 2740.
Burgett, Mrs. A. M. T H&L 433 W Main St inpp.

Burke, J. W. (Mary J.) stone mason O H&L 511 Evergreen St Ind tel 4505.
Burke, Mrs. Mary (widow of John) H&L 511 Evergreen St Ind tel 4505 ehpp.
Burkhart, Mrs. Marie 2 ch T H&L W Fourth St Ind tel 4405.
Burkholder, Anna canvasser H&L Myers Ave Ind tel.
Burkholder, Fannie J. glpp.
Burkholder, Henry ncip.
Burkholder, J. H. (Jennie) O H&L 125 E. Walnut St Ind tel 3383 scep.
Burnett, Fred clerk H&L 320 Ohio St Ind tel 943 icp.
Burnett, Geo. (Sophia) O H&L 310 Ohio St Ind tel 2577 elip.
Burnett, W. W. (Emma) 1 ch contractor O H&L 320 Ohio St Ind tel 943 esip.
Burns, Arthur (Helen) 2 ch machinist T H&L 106 W Tenth St Ind tel 4344.
Burns, Byron (Laura) 2 ch contractor and builder O H&L 2 Smith Court Ind tel 784.
Burns, Christ (Viola) 1 ch molder T H&L 18 E Ninth St Ind tel 425.
Burns, C. F. Myers.
Burns, D. R. (Elsie) 4 ch engineer T H&L 406 E Liberty St Ind tel 2838.
Burns, D. W. (Mary C.) 2 ch molder O H&L 707 Cleveland Ave Ind tel 3707.
Burns, Geo. (Sadie) 6 ch T H&L 1051 Arch St.
Burns, Harry (Beryl) 1 ch T H&L 261 E Ninth St Ind tel 2735.
Burns, Jacob ret H&L 215 E Walnut St Ind tel 2819.
Burns, J. A. (Emma) 4 ch conductor T H&L 615 W Main Ind tel 2906.
Burns, Laura enpp.
Burns, Miss Mary T H&L 615 W Main Ind tel 2906.
Burns, S. E. (Della) 1 ch machinist O H&L 215 E Walnut St Ind tel 2819 nhpp.
Burns, V. L. (Jessie M.) 2 ch contractor O H&L 303 E Ninth St epip.
Burns, W. H. (Cora C.) 1 ch O H&L 102 Maple St Ind tel 2246 nlnp.
Burnworth, J. H. (Anna) ret T H&L 204 College Ave Ind tel 3965.
Burris, C. C. (Flossie) 1 ch O H&L 34 E Ninth St Ind tel 4455 elpp.
Burth, Anna M. gpp.
Bush, Geo. (Ella) 3 ch teamster T H&L 802 Heltman Ave Ind tel 4905.
Bush, Hunter (Saba) 1 ch T H&L 36 Maple St Ind tel 479.
Bushnell, Archie M. cp.
Bushnell, Dell egip.
Bushnell, Mrs. Mary H&L 237 E Walnut St Ind tel 2247.
Bushnell, O. J. (Della) mechanic H&L 109 E Eighth St Ind tel 2057.
Butler, Lozene gpp.
Buzzard, Chas. L. (Martha) 3 ch blacksmith O H&L 1201 Cottage St.
Buzzard, Earl (Leona) 1 ch blacksmith H&L W Tenth St.
Buzzard, H. E. sip.
Buzzard, Henry (Ella) watchman O H&L W Tenth St.
Buzzard, Paul H&L 363 Union St Ind tel 2311.
Byers, Edward.
Byrd, Mrs. Mary O H&L 213 Maple St Ind tel 3819 elpp.
Caci, Rosa cip.
Cake, Milton ret O H&L 711 Park Ind tel 3394 nspp.
Caldwell, Simon S Center St Ind tel 696 ehpp.
Call, Jos. S. molder H&L 247 E Fourth St.
Call, M. W. ret T H&L 247 E Fourth St.
Callan, Mrs. Mary E. (widow of D. D.) 3 ch T H&L 209 E Washington St Ind tel 445.
Cameron, Jas. (Mrs. Jas.) 2 ch ret farmer O H&L 634 Chestnut Ind tel 4139.
Camp, A. E. napp.
Camp, Charley (Carrie) 1 ch driller 713 Grant Ind tel 3362.
Camp, H. B. gip.
Camp, Laura M. ehp.
Camp, L. W. egp.
Campbell, Arthur E. (Gertrude) 3 ch foreman T H&L 104 College Ave Ind tel 3810.
Campbell, Anna Mae nip.
Campbell, Clara H&L 244 Sandusky St Ind tel 590.
Campbell, Charles Edgerton (Sue Marion) 1 ch genl manager O H&L 903 Center St Ind tel 900 ehgpp.
Campbell, Chas. O. (Minnie) 2 ch salesman O H&L 514 Cottage St Ind tel 417 clap.
Campbell, Mrs. Elizabeth (widow of Arthur) O H&L 502 Sandusky St Ind tel 4603 elpp.
Campbell, John (Leila B.) 3 ch O H&L 217 E Liberty St Ind tel 2623.
Campbell, Lou clerk H&L 502 Sandusky St Ind tel 4603.
Campbell, Martha E. O H&L 128 College Ave.
Campbell, Minnie H&L 502 Sandusky St Ind tel 4603.
Campbell, Nellie H&L 513 Sandusky St Ind tel 2462.
Campbell, Robert M. (Elizabeth L.) attorney O H&L 128 College Ave einp.
Canfield, Myra H&L 209 W Main Ind tel 3890.

Carnes, J. A. bricklayer O H&L 442 E Fourth St.
Carpenter, Henry C. (Grace) 1 ch machinist apprentice T H&L 216 Ohio St.
Carr, Elmer G. (Alvera M.) 4 ch sawyer T H&L 407 W Tenth St.
CARR, S. C. physician H&L 115 W Eleventh St Ind tel 3345.
Carse, Iva A. stenographer O H&L 220 W Washington St Ind tel 2208.
Carse, Wm. (Rozella) 1 ch drill man O H&L 220 W Washington Ind tel 2208 glpp.
Carson, Effie espp.
Carver, E. E. (Rosa) 4 ch canvasser O H&L 801 Arch St Ind tel 3374 elcp.
Cassel, Della operator H&L 611 Sandusky St Ind tel 4885.
Cassel, Elza (Louise) 5 ch O H&L 611 Sandusky St Ind tel 4885 nppp.
Cassel, George (Leah) ret O H&L 367 Orange St Ind tel 4523 eeplp.
CASSEL, G. A. (Clara) real estate and insurance O H&L 908 Orange St Ind tel 3920 lnp. See adv.
Cassell, Leah gspp.
Cassell, Louise nip.
Cassidy, Michael (Anna) 1 ch T H&L 434 Church St Ind tel 847.
CATON, J. L. (Grace) 2 ch carpenter O H&L 623 Madison Ind tel 2694 eipp.
Chalb, Thos. enhp.
Chamberlin, J. A. (Olive) 2 ch chiropractor T H&L 307 Pleasant St Ind tel 606.
Chamberlain, Logan nipp.
Chance, B. F. (Lydia) 3 ch steam engineering T H&L 201 Miller St.
Chandler, C. R. (Anna E.) 1 ch lather O H&L Park Ave.
Chandler, Ed. book agent H&L 1020 Elm St Ind tel 4952.
Chandler, E. L. epip.
Chandler, Frank (Frances) 1 ch laborer T H&L 1020 Elm St Ind tel 4952.
Chandler, Grace H&L 1020 Elm St Ind tel 4952.
Chandler, Harvey B. (Florence) 3 ch teamster O H&L 3h 930 Claremont Ind tel 2276 gip.
Chandler, Lafayette (Edna) 2 ch painter T H&L 317 Ohio St Ind tel 4149.
Chandler, Wm. (Faye) 2 ch T H&L 24 E. Eighth St Ind tel 2173.
Chaney, Mrs. Jennie (widow of Milton) H&L E Main St Ind tel L-1046.
Chapel, Mrs. Sarah (widow of Eben) H&L E Eighth St.
CHAPEL, WILLIS Contractor and builder O H&L E Eighth St.
Chapman, Adaline nnpp.
Chapman, Anna milliner O H&L 131 E Washington St Ind tel 4491 nnpp.
CHAPMAN, CHAS. C. (Abbie) 1 ch attorney O H&L 303 E Walnut St Ind tel 182 sip.
Chapman, Duane (Alice) plasterer T H&L 1021 Cottage St Ind tel.
Chapman, Frank nurse H&L 131 E Washington St Ind tel 4491.
Chapman, Lillie H&L 131 E Washington St Ind tel 4491.
Chapman, Richard (Rhoda) ret farmer O H&L Eastern Ave.
Chapman, R. M. enpp.
Charlton, Elizabeth nspp.
CHARLTON, E. P. (Louisa) 1 ch clerk O H&L 224 College Ave Ind tel 2870.
Chase, J. B. ggpp.
Chase, Nellie O H&L 420 Center Ind tel 158.
Chesrown, Bertha lip.
Chester, Allie H&L 1117 Union St Ind tel 658.
Childs, C. F. epp.
Childs, W. E. epp.
Chorpening, Clifford (Mildred) 1 ch attorney O H&L 328 Vine St Ind tel 4829 nnip.
Chott, Thos. (Della) broommaker O H&L 721 Cleveland Ave nip.
Christiansen, S. E. (Mamie) 4 ch pastor T H&L 936 College Blvd Ind tel 585.
Clark, Claud C. (Eda) 3 ch painter and paperhanger O H&L Ohio St Ind tel 3932.
Clark, Chas. L. (Jessie) 2 ch foreman O H&L 414 W Liberty Ind tel 88 gpip.
Clark, David W Main lscp.
Clark, Don (Hazel) 1 ch O H&L 902 Chestnut Ind tel 925 ehpp.
Clark, D. C. restaurant O H&L 228 Broad St Ind tel 3734 gipp.
Clark, David E. (Blanche) teamster O H&L 507 E Main St Ind tel 3268 essp.
Clark, E. M. Ohio glgp.
Clark, Ed. (Ella) 1 ch carpenter O H&L 909 College Blvd ngpp.
Clark, Fred F. (Helen) 1 ch letter carrier O H&L 115 College Ave Ind tel 810 gnpp.
Clark, F. H. (Myrtle) proprietor T H&L 407 E Ninth St Ind tel 3156.
Clark, Ira H&L 530 Cleveland Ave Ind tel 4365.
Clark, Jennie nepp.
Clark, John (Lulu) 2 ch stock and hay dealer O H&L 703 Claremont Ind tel 2275.
Clark, Jacob H. (Rose) proprietor O H&L 326 W Main St Ind tel 3732 lscp.

Clark, J. L. (Mary) 4 ch O H&L 508 Claremont Ave Ind tel 1 iggpp.
Clark, John S. 703 Claremont Ave liip.
Clark, Mrs. Kate (widow of Geo.) H&L 436 E Ninth St.
Clark, Mrs. Mary (widow of Robert) O H&L 208 High St Ind tel 4925.
Clark, M. W. (Jemima) livestock dealer O H&L 530 Cleveland Ave Ind tel 4365 gip.
Clark, P. H. ihip.
Clark, Retta H&L 530 Edgehill Ave Ind tel 516 ncip.
Clark, Prof. Robert (Mina) 2 ch principal T H&L 525 Chestnut Ind tel 2513.
Clark, Rose spp.
Clark, R. C. 525 Chestnut St egp.
Clark, Wm. M. (Helen) 1 ch clerk T H&L 705 Cottage St Ind tel 4754 gcp.
Claus, G. C. (Bertha) 1 ch contractor and builder T H&L 122 E Eighth St Ind 57.
Claypool, David (Mary) 5 ch teamster T H&L 406 E Walnut St Ind tel 2593 gpp.
Clem, Frank (Minnie) 3 ch pressman T H&L 416 Luther St.
Clinage, Frank (Cleo) 1 ch H&L 710 Cleveland Ave Ind 2706.
Cline, Mrs. Adina (widow of Geo.) O H&L 813 Orange St Ind tel 2133.
Cline, Otis (Jessie) O H&L 523 E Liberty St Ind tel 4719 nppp.
Closson, Geo. W. (Pearl) 4 ch molder O H&L 812 Union St Ind tel 3764 ehgp.
Closson, H. O. (Mary C.) cement worker O H&L 128 W Eleventh St Ind tel 4345.
Closson, John D. (Lydia L.) 1 ch molder O H&L 323 W Tenth St Ind tel 811 aip.
Closson, Josiah eipp.
Closson, J. M. ret T H&L 406 Ohio St.
Closson, Nancy hip.
Clouse, De Forest egip.
Clouse, Lawrence (Gail) molder T H&L 14 E Ninth St Ind tel 4699 eap.
Clugston, Gretta H&L R1 Ind tel.
Clugston, Margarette enpp.
Cobel, G. Fern H&L 726 Orange St Ind tel 4444.
Cobel, H. W. (Jennie) O H&L 726 Orange St Ind tel 4444 gahp.
Coble, Lizzie gnpp.
Coble, Margaret spp.
Cochrane, Mrs. Helen (widow of Wm.) T H&L Harter Miller Block.
Coffman, John (Minnie) 6 ch laborer T H&L W Main St.
Coffman, Wm. (Mary) O H&L 917 Oak St Ind tel 2887 elpp.
Cole, Vaughn (Edna) drayman T H&L 2 Soules Court Ind tel 3667.
Coleman, Carrie compositor H&L 1012 Cottage St Ind tel 3347 nnp.
Coleman, Chas. (Minnie) 2 ch counter O H&L 319 W Tenth St Ind tel 4401 eipp.
Coleman, Claude (Letha) H&L 1012 Cottage St Ind tel 2347.
Coleman, Jas. (Nancy) 1 ch machinist T H&L 1012 Cottage St Ind tel 3347.
Coleman, May M. npp.
Coleman, Ward machinist H&L 1012 Cottage St Ind tel 3347.
Collett, E. R. 6 Main ngpp.
Collett, R. W. E Main asp.
Collins, C. H. (Sadie) 2 ch T H&L 321 Prospect St Ind tel 3664.
Comer, W. A. 102 E Eighth St eip.
Comp, A. E. (Lydia) 2 ch ret farmer O 711 Grant Ind tel 651.
Condran, Mrs. Carrie (widow of Geo) T H&L 446 Church St Ind tel 3847.
Condran, Margaret H&L 446 Church St Ind tel 3847.
Conger, Clyde tool dresser H&L 133 E Fourth St Ind tel 3273.
Conger, Lester (Jennie) 1 ch T H&L 6 E Eighth St Ind tel 2469.
Conger, Stephen J. (T. Alcena) 3 ch carpenter T H&L 133 E Fourth St Ind tel 3273.
Conger, Wm. gas driller H&L 133 E Fourth St Ind tel 3273.
Conn, R. R. surveyor H&L 25 Y M C A Bldg Ind tel.
Conner, Berea bookkeeper O H&L 510 College Ave Ind tel 2620.
Conner, W. A. (Cora) contractor O H&L 30 E Eighth St Ind tel 469.
Conway, Jesse (Jennie) T H&L 411 W Tenth St.
Cook, Mrs. laundry T H&L 224 Luther epp.
Cook, H. C. 2 ch gas man T H&L 622 W Main St Ind tel 3906.
Coon, Emma J. elpp.
Cooper, H. A. (Sophronia) teacher O H&L 316 W Fourth St Ind tel 2893 aelp.
Cooper, H. L. (Mary E.) salesman H&L 509 Center St Ind tel 901 eapp.
Cooper, Walter W. (Mary L.) 1 ch T H&L 129 W Walnut Ind tel 4399 npp.
Copeland, C. E. egpp.
Copeland, Dr. I. W. (Mary L.) 3 ch dentist O H&L 227 Claremont Ave Ind tel 4388 leip.

Copeland, Mrs. J. W. 227 Claremont Ave.
Copley, J. J. (Elmira F.) 1 ch laborer O H&L 449 E Walnut St Ind tel 2594 icp.
Coraus, John Alex .Fourth eep.
Coraus, Lydia esnp.
Cordell, Wm. bookkeeper O H&L 925 Center St Ind tel 2151 nnip.
Cordell, W. S. lgpp.
Cormey, Frank J. (Lulu) 3 ch Telegraph operator T H&L 707 Eastern Ave Ind tel 3488.
Cornell, Joseph H&L 611 Evergreen St Ind tel 532.
Cornell, Mrs. Maria (widow of G. W.) 3 ch T H&L 611 Evergreen St Ind tel 532.
Cornwell, Elvin S. (Jennie) merchant T lot 102 W Walnut Ind tel 3524.
Cornwell, E. S. 326 Pleasant esp.
Cornwell, Pearl 506 College Ave Ind tel 3726.
Cornwell, Vienna O H&L 424 Broad St Ind tel 47.
Coss, Calvin sapp.
Coss, James O. eapp.
Countryman, Preston E. (Emma) 3 ch O H&L 212 Maple St Ind tel 4328 glhpp.
Coulson, C. G. (Vina) land dealer T H&L 205 Claremont Ave Ind tel 4307.
Coulson, Leah T H&L 205 Claremont Ave Ind tel 4307.
Cousins, Jacob espp.
Cover, A. B. Grant St epp.
Cover, J. A. nip.
Cowan, Miss Bertha O H&L 415 W Liberty Ind tel 3279.
Cowan, Mrs. Carrie seamstress O H&L 415 W Liberty Ind tel 3279.
Cowan, Miss Lou M. teacher H&L 619 Center St Ind tel 317 iapp.
Cowan, Mrs. Mary O H&L 415 W Liberty Ind tel 3279 eipp.
Cowan, Mary J. ippp.
Cowan, Miss Maude clerk O H&L 415 W Liberty Ind tel 3279.
Cowan, Mrs. Retta A (widow of Dr. Frank) H&L E Main St Ind tel 716.
Coyle, C. T. (Mabel) 1 ch gas contractor T H&L 133 W Walnut Ind tel 2533.
Craft, Elizabeth J. O H&L 212 E Third St.
Craig, Alban laborer H&L Lindale Ave Ind 3823.
Craig, J. H. np.
Craig, W. H. nnpp.
Crain, C. F. (Bertha) mailing clerk O H&L 506 Broad St Ind tel 3588 gegp.
Crall, Mrs. Kate M. (widow of O. F.) O H&L 334 Cottage St Ind tel 4402 hgpp.
Crater, Mabel stenographer H&L 722 Union St Ind tel 3741.
Crawford, Bazel (Mary E.) 1 ch blacksmith O H&L 307 E Ninth St Ind tel 156 epip.
Crea, J. A. Main ehpp.
Creveling, C. M. (Bertha) 1 ch machinist T H&L 501 Carroll St.
Crevling, Mrs. Rebecca (widow of I. F.) T H&L 228 Maple St Ind tel 2376.
Crevling, Zora H&L 228 Maple St Ind tel 2376.
Crick, W. S. pressman T H&L 137 W Washington St Ind tel 2580.
Crile, Harry H&L 241 Vine St Ind tel 468.
Crim, C. A. 1039 Arch epp.
Crippen, Miss Bessie H&L 427 Cleveland Ave Ind tel 4101.
Crippen, Claud laborer H&L 416 W Tenth St.
Crist, N. E. (Allie) 3 ch cupola tender T H&L 222 Luther.
Crittenden, O. (Lena) horse goods O H&L 810 Orange St Ind tel 4920 ienp.
Crofoot, Frank (Mary A.) ret O H&L 718 W Main St Ind tel 447 ieip.
Croft, Elizabeth nlpp.
Crone, Alma H&L 915 Cottaage St Ind tel 2344.
Crone, Gladys stenographer H&L 431 Miller St Ind tel 4668.
Crone, G. E. O H&L 915 Cottage St Ind tel 2344 nppp.
Crone, Harry M. (Mina) 2 ch machinist T H&L 29 W Thirteenth St Ind tel 4644 np.
Crone, Mrs. Martha (widow of Benjamin) O H&L Ind tel.
Cronenwett, Lottie nepp.
Crook, E. W. nep.
Crosby, Mrs. Lizzie J. (widow of J. N.) 2 ch O H&L 319 E Main St Ind tel 353 nlpp.
Crouse, F. K. (Belle) 2 ch O H&L 412 Carroll St Ind tel 398 nnlp.
Crowell, J. E. eaphp.
Cryal, Royce contractor and builder H&L R4 Kunkle and Good Block.
Culbertson, Joseph J. (Mary) section hand O H&L 1003 Cottage St Ind tel 3463 ganp.
Culler, Almira V. O H&L 100 College Ave Ind tel 4528.
Culler, Earl (Emma) 1 ch carpenter O H&L 408 W Liberty Ind tel 2279 nlpp.
Culler, E. H. ret farmer O H&L 100 College Ave Ind tel 4528 eassp.

Cumberland, Chas. E. (Ethel) 1 ch foreman O H&L 732 Sandusky St Ind tel 665 ncpp.
Cumberland, L. C. (May) 1 ch carpenter O H&L 213 Banning Ave Ind tel 137.
Cummings, A. B. lppp.
Cummings, L. J. gepp.
Cummings, Mary enpp.
Cunning, Harry (Pearl) machinist T H&L 508 W Tenth St.
Curley, Lloyd laborer H&L 449 E Walnut St Ind tel 2594.
Currier, Mrs. Mary E. (widow of A. M.) O H&L 325 W Fourth St Ind tel 2378 enpp.
Curry, J. I. (Orcelia) 1 ch garage O H&L 149 E Fourth St Ind tel 2273 leap.
Curtis, C. V. (S. Evelyn) 1 ch barber shop T H&L 216 E Liberty Ind tel 2299.
Curtis, Miss Maria L. O H&L 325 W Fourth St Ind tel 2378 eppp.
Cyphers, Xenophon S. (Mary) O H&L 11 E Eighth St Ind tel 3738 eipp.
Dacovacky, Milan spp.
Dague, Lucy T H&L 265 E Third Ind tel 600 eep.
Dague, O. E. (Belle) 3 ch T H&L 322 Ohio St.
Dague, W. J. cp.
Damp, Mrs. Julia bookkeeper H&L 303 W Fourth St Ind tel 2844.
Damp, J. I. (Helen) bookkeeper H&L 303 W Fourth St Ind tel 2844.
Daniels, A. J. (S. E.) ret O H&L 133 Maple St Ind tel 534 napp.
Dashem, Milo laborer 322 E Main St.
Dashem, John laborer H&L 1202 Myers Ave.
Daubenspeck, Alva W. (Allene) 1 ch asst supt O H&L 241 College Ave Ind tel 2226 gpnp.
Daugherty, Geo. (Mabel) 1 ch laborer H&L 146 E Liberty St Ind tel 3563.
Daugherty, Sam (Ella) ret O H&L 146 E Liberty St Ind tel 3563 ecpp.
Davidson, Alice C. milliner H&L 129 Highland Ave Ind tel 833.
Davidson, John (Mary) ret O H&L 409 Pleasant St neip.
Davidson, J. L. (Emma I.) salesman O H&L 182 E Washington St Ind tel 4445 lpep.
Davidson, Mrs. Mary J. (widow of Wm.) H&L 129 Highland Ave Ind tel 833 ncpp.
Davidson, P. A. (Golda L.) 3 ch molder T H&L 645 Cleveland Ave.
Davidson, Sarah Nellie H&L 129 Highland Ave Ind tel 833.
Davidson, W. Blaine stenographer and secretary O H&L 129 Highland Ave Ind tel 833.
Davies, Mrs. J. W. 420 Vine eip.
Davies, M. V. (Florence) 1 ch gas driller T H&L 813 Union St Ind tel 740.
Davis, Chas. deputy sheriff H&L W Second St Ind tel 300.
Davis, C. W. (Bessie L.) 2 ch shipping clerk H&L 727 Union St Ind tel 656.
Davis, E. O. (Hannah O.) 5 ch molder T H&L 622 Grant St Ind tel 2230.
Davies, Florence 813 Union St npgp.
Davis, F. E. (Lilly) 1 ch butter and ice cream maker T H&L 161 Center St Ind tel 2119.
Davis, Frances M. hpp.
Davis, J. W. (Catherine J.) harnessmaker O H&L 254 Cleveland Ave Ind tel 2600 lhpp.
Davis, J. W. (Fannie L) O H&L 727 Union St Ind tel 656 ecip.
Davis, Mary E. H&L 254 Cleveland Ave Ind tel 2600.
Davis, R. A. igp.
Davis, R. E. (Agnes) sheriff T H&L W Second St Ind tel 300.
Davis, Rhea M. T H&L 519 Chestnut Ind tel 436.
Davis, Reuben P. gnpp.
Davis, S. C. (Lillie M.) 1 ch trav salesman T H&L 519 Chestnut Ind tel 436 hpp.
Davis, Thos. L. lip.
Davis, Thos. T. (Eva) 2 ch O H&L 275 Cleveland Ave Ind tel 4321 gpnp.
Davis, W. (Fannie) ghpp.
Davis, Wm. H. bookkeeper O H&L 237 E Ninth St Ind tel 2427 egip.
Davison, Mrs. Ada O H&L 215 W Walnut Ind tel 3019.
Davison, W. S. (Marian) 6 ch adv mgr O H&L 215 W Walnut Ind tel 3019.
Deal, Cyrus (Louisa) 1 ch pumper O H&L 1043 Arch St Ind tel 2945 elpp.
Deal, Edward pumper H&L 1043 Arch St Ind tel 2945.
Dean, C. C. (Chloe) agent T H&L 516 Chestnut St Ind tel 513.
Dean, Mrs. Rachel A. ret O lot 218 W Walnut Ind tel 191.
Dean, Robert A. billing clerk T lot 218 W Walnut Ind tel 191.
Dearmon, Ed. (Maude) 2 ch butcher O H&L 116 Maple St Ind tel 509 ehpp.
De Armon, Guy (Mayme) 1 ch plumber O H&L 1030 Union St Ind tel 3766 ngip.
Decker, Elva L. H&L 237 E Ninth St Ind tel 2427.
Decker, John M. H&L 43 E Third St.
Decker, Lorand gas man H&L 49 N Fourth St Ind tel 4267.

Deever, H. Clyde (Clara) 1 ch well blower T H&L King Road Ind tel 2854.
De Hart, Mrs. Abbie (widow of Harry) H&L 1419 Troy St Ind tel 255.
Deininger, Anna H&L 520 Eastern Ave Ind tel 2749.
Deininger, Mrs. Lydia (widow of Edward) O H&L 520 Eastern Ave Ind tel 2749.
Deininger, Mary H&L 520 Eastern Ave Ind tel 2749.
Deininger, Roy H&L 520 Eastern Ave Ind tel 2749.
De La Croix E. Feaux (Victoria) chemist O H&L 417 E Liberty Ind tel 3395 nepp.
De La Croix, P. (Mrs. P.) interpreter O H&L 613 Arthur St Ind tel 836 gip.
Delancy, Samuel B. (Mary) 1 ch truck farmer O 2a 1h R4 King Rd elhp.
Dell, Frank (Matilda) 1 ch farmer O H&L 715 Cleveland Ave sp.
Dell, Jas. news agent H&L 715 Cleveland Ave.
Dellroy, Frank driver H&L 770 Sandusky St Ind tel 2866.
Delta, John B. nnnhp.
Deme, Wm. (Minnie) 2 ch O H&L 1208 Elm St.
De Moss, L. M. (Lula) 1 ch ret farmer T H&L 725 Eastern Ave Ind tel 4372.
Denbow, C. S. barber shop H&L 139 Maple St Ind tel 4290 nip. See adv.
Denbow, E. C. (Edna E.) 3 ch barber shop O H&L 200 Highland Ave Ind tel 4833. See adv.
Denbow, I. S. (Minnie) 3 ch O H&L 625 Arthur St Ind tel 3836 eapp.
Dennis, Jas. (Hannah) ret farmer O H&L 715 Heltman Ind tel 903 eipp.
Depler, E. E. (Mae) jeweler O H&L 441 E Fourth St Ind tel 2586 ipp.
Depler, G. W. (Anna) 4 ch carpenter T H&L 524 Arthur St.
Derlam, E. S. epip.
Derr, A. A. (Maggie) clerk O H&L 538 W Main St Ind tel 4906 ngpp.
Derr, Guy bookkeeper H&L 538 W Main St Ind tel 4906.
Desenberg, Mrs. Alice (widow of John) H&L 815 Union St Ind tel 4740.
Desenberg, Clement (Onis) 1 ch O H&L 231 E Twelfth St Ind tel 966.
Desenberg, Fayette (Gladys) 1 ch coremaker O H&L W Thirteenth St Ind tel 2686.
Desenberg, Fred (Charlotte) 2 ch O H&L W Thirteenth St.
Desenberg, H. B. (Nettie) 4 ch clerk O H&L 128 Highland Ave Ind tel 4549.
Desenberg, Leo clerk H&L W Thirteenth St.
Desenberg, Miss Lulu tailoress O H&L 316 E Third St.
Desenberg, Miss Myra seamstress H&L 316 E Third St.
De Shong, Armtha snpp.
De Shong, Emma ncp.
De Shong, Fianna O H&L 402 Cleveland Ave esip.
De Shong, Ida clerk H&L 130 E Main St Ind tel 301.
De Shong, M. B. insurance and real estate O H&L 130 E Main St Ind tel 301.
Dessenberg, Anna nppp.
Dessenberg, Charlotte enpp.
Dessenberg, Clem E Twelfth St epp.
Dessenberg, Edna M. H&L 313 E Fourth St Ind tel 3506.
Dessenberg, F. M. (Melinda) 1 ch O H&L 313 E Fourth St Ind tel 3506.
Dessenberg, Linda ecpp.
Dessenberg, Lulu eapp.
Dessenberg, Myra eapp.
Detrick, Solma app.
Dettinger, Earl (Marie) 1 ch bookkeeper T H&L Lindale Ave Ind tel 689.
Dettinger, Isabella nnip.
Dettinger, Walter (Hattie) 1 ch painter and paperhanger H&L 323 Vine St Ind tel 4374.
Deutsch, John (Marie) 2 ch ret O H&L 125 W Tenth St.
Devies, Ada stenographer H&L 406 W Tenth St Ind tel 4574 egip.
Devis, Mrs. Catherine J. (widow of Samuel) 1 ch O H&L 406 W Tenth St Ind tel 4574.
De Voe, Dr. C. G. (Louise) dentist T H&L 412 W Fourth St Ind tel 3259 nap.
Devor, Hon. Wm. T. (Minnie M.) 3 ch attorney O H&L 136 W Fourth St Ind tel 4893 lecp.
De Vore, Wm. (Jessie) 2 ch O H&L 1109 Troy Ind tel 576 espp.
De Witt, C. A. (Altha) 1 ch T H&L 416 Carroll St.
Dibble, Bruce (Florence) gas man H&L Arch St.
Dibble, Chas. H. (Katrin) 9 ch butcher and market T H&L and ship 1225 Cottage St Ind tel 2114. See adv.
Dice, Geo. (Bertha) 3 ch machinist T H&L 417 Luther St Ind tel 3316.
Dickason, D. L. (Minnie L.) feed store O H&L 441 Sandusky St Ind tel 603 lpnp
Dietrich, Carlmin (Rosa) 1 ch O H&L Elm St Ind tel.

Dilgard, Mrs. Flora (widow of Newton E.) 1 ch O H&L 226 High St Ind tel 4519 ecpp.
Dilgard, Mrs. Maude (widow of F. E.) 2 ch O H&L 531 Edgehill Ave gphp.
Dilgard, M. L. (Ada) 2 ch green house O H&L 527 Edgehill Ave Ind 3576 glip.
Dilgard, Q. A. (Emma) 1 ch janitor O H&L 228 W Eleventh St Ind tel 4418 eipp.
Dill, Frank cnp.
Dilley, Mrs. H. A. 726 Union esp.
Dimetryerva, Vinko app.
Dinsmore Bros. farmers T 160a 10h 9c R5 Ind tel.
Dirlam, Carl (Cora) 1 ch printer and paperhanger O H&L N Cottage St Ind tel 90 epp.
Dobbins, A. B. (May) 2 ch foreman T H&L 411 Quarry St Ind tel 2465.
Doerrer, A. A. (Maude V.) 2 ch barber O H&L 1107 Cottage St Ind tel 3392 nppp.
Doerrer, L. G. (Clara M.) 2 ch foreman T H&L 226 E Ninth St Ind tel 735 ap.
Doerrer, Vernon G. (Lena) 2 ch machinist T H&L Jefferson St Ind tel npp.
Dolby, Harry (Ada) 1 ch carpenter O H&L 459 E Walnut St Ind tel 126 gesp.
Donahy, Wesley stenographer H&L 5 Y M C A Bldg Ind tel.
Donley, Anna H&L rear 446 Church St Ind tel 405.
Donley, D. F. (Mary) 1 ch hardware T H&L 728 Sandusky St Ind tel 4822.
Donley, Elizabeth H&L rear 446 Church St Ind tel 405.
Donley, John E. H&L r 446 Church St Ind tel 405.
Donley, J. J. (Bridget) 1 ch laborer T H&L r 446 Church St Ind tel 405.
Donley, John L. (Elizabeth) 4 ch lumber O H&L 273 Sandusky St Ind tel 258 eihpp. See adv.
Donley, Susan ret O 326 W Walnut Ind tel 2063 napp.
Donley, T. C. (Iva) 2 ch farmer T H&L 312 Center St Ind tel 197 npp.
Dorland, A. C. (Anna V.) chauffeur H&L 25 Highland Ave Ind tel 549.
Dorland, Clara H&L 344 E Third St Ind tel 2116.
Dorland, Mrs. Elizabeth (widow of J. I.) O H&L 328 Sandusky St Ind tel 500 ncsp.
Dorman, Edwin (Mary) H&L 906 Union St Ind tel 4782.
Dorsey, D. W. (Frances) electrical worker T H&L 27 E Main Ind tel 4167.
Doerrer, E. C. (Blanche) 1 ch farmer O 40a 3h 8c R4.
Dotterweich, F. V. (Katherine) physician O H&L 824 Center St Ind tel 136 hsip.
Doubleday, C. W. (Emma J.) 2 ch city fireman O H&L 141 Maple St Ind tel 2497 ehip.
Dove, David (Margaret) O H&L 429 E Liberty St Ind tel 389.
Dove, Dennis T H&L W Main St Ind tel 2420.
Dove, Mrs. Dennis O H&L 530 Broad St Ind tel 582.
Dove, Earl (Lulu) 1 ch T H&L 1117 Union St Ind tel 658.
Dove, Mrs. Earl 1111 N Anson St epp.
Dove, Ed. (Katherine) contractor and plasterer O H&L 422 Edgehill Ave Ind tel 4395 ecpp.
Dove, Earl R. epp.
Dove, Earl T. (Golda) 1 ch O H&L 502 Edgehill Ave Ind tel 3969.
Dove, Mrs. Florinda Broad St nppp.
Dove, Fred (Blanche) molder H&L 932 Orange St Ind tel 3252 ecpp.
Dove, Frederick E. bricklayer H&L S Center St Ind tel 142.
Dove, Hattie H&L 1117 Union St Ind tel 658.
Dove, Jean nip.
Dove, Margaret eipp.
Dove, Orlo plasterer H&L 429 E Liberty St Ind tel 389.
Dove, Richard, Sr eip.
Dove, Richard (Eva) 1 ch bricklayer O Grant St Ind tel 695 nnpp.
Dove, Samuel (Rosa) driver O H&L W Twelfth St epip.
Downs, Chas. H. (Dade) 2 ch engineer O H&L 227 E Liberty St Ind tel 4970 epp.
Downs, E. J. (Opal) 1 ch foreman O H&L 25 E Ninth St Ind tel 4371 giip.
Downs, Frank B. (Isa) jeweler O H&L 522 W Main St Ind tel 1492 egepp.
Downs, Mrs. Josephine O H&L 332 E Main St Ind tel.
Downs, Richard (Ida) ret O H&L 1028 Arch St Ind tel 2950 snpp.
Downs, Sadie nppp.
Downs, Terrace Race St.
Drake, Earl (Etta) 2 ch molder T H&L 406 Quarry St Ind tel 703.
Dress, Mrs. Annie (widow of Wm.) 1 ch H&L 114 W Eleventh St Ind tel 345.
Drumheller, Susan nppp.
Ducomb, C. G. geip.

Ducomb, Fred H&L 826 Orange St Ind tel 186.
Ducomb, Willard (Alverda) caretaker O H&L 826 Orange Ind tel 186.
Dudgeon, Harry S. 302 Broad St lpp.
Duff, Wm. A. (Carrie C.) 2 ch editor O 80a 3c E Main St B tel 716 nnpp.
Duffey, David W. (Lula) 4 ch molder O H&L 1129 Cottage Ind tel 4435 enip.
Duffey, Geo. (Sarah) laborer O H&L Myers Ave Ind tel 2953 espp.
Duffey, John 1 ch molder H&L Myers Ave Ind tel 2953.
Duffey, Milton bookkeeper H&L Myers Ave Ind tel 2953.
Duffner, Henry (Dessie) T H&L 107 W Tenth St.
Dull, Benjamin (Catherine) stationary engineer O H&L 1140 Orange Ind tel 2117 ecpp.
Dunlap, John 3 ch engineer T H&L 22 E Ninth St Ind tel 4425.
Dunner, E. M. gpp.
Dupler, E. E. niip.
Dupler, Jesse (Mary L.) clerk O H&L 308 W Liberty Ind tel 3049 ecgp.
Dwight, Elwood (Mabel) 1 ch gas driller T H&L 838 Claremont Ind tel 3363.
Earnest, Daniel npip.
East, W. R. epp.
Easterday, I. E. (Daisy) 2 ch O H&L 425 Arthur St Ind tel 3892 lapp.
Easterday, Jacob (Elsie) 2 ch O H&L 1005 Oak St Ind tel 4781.
Eastham, Jas. L. (Mary J.) ret H&L 216 E Liberty St Ind tel 2299.
Ebert, Mrs. Christian (widow of C. A.) H&L 309 Cleveland Ave Ind tel 321.
Ebert, E. W. (Viola) 1 ch blacksmith O H&L 1 Smith Court Ind tel 3784.
Ebert, Mrs. Jessie 3 ch O H&L 220 Broad St Ind tel 4433.
Ebright, L. C. (Estie) O H&L 218 Vine St Ind tel 3350 gspp.
Eby, Chas. E. nlpp.
Eby, Chas. G. (Alice) 1 ch stone contractor O H&L 754 Sandusky St Ind tel 4932 epp.
Eby, C. L. lip.
Eby, Elmina clerk H&L 308 Vesper St Ind tel 3820.
Eby, J. M. (Margaret) painter O H&L 308 Vesper St Ind tel 3820 apnp.
Echelbarger, G. E. hip.
Echelbarger, Simon gspp.
Echelberger, H. E. (Anna May) 3 ch clerk of court T H&L 1h 808 College Blvd Ind tel.
Echelberger, James nppp.
Echelberger, John F. espp.
Echelberger, Leo W Walnut St lpp.
Echelberger, Malinda elpp.
Echelberger, Wm. W Walnut St eeeap.
Ecky, J. T. ecip.
Eckstein, W. B. 448 E 4th St ehp.
Edington, R. L. (Ollie F.) 1 ch O H&L Dorchester Ave Ind tel 3827 eipp.
Edmondson, J. K. (Ada M.) 1 ch blacksmith T H&L Chestnut St.
Edmondson, Roy (Jessie) 1 ch blacksmith T H&L 333 Ohio St.
Edmondson, W. H. (Mary) blacksmith T H&L 129 Claremont Ind tel 4235 ecpp.
Edwards, Austin R. H&L 111 Miller St ehp.
Edwards, Fred (Elizabeth) President H V E Lumber Co O H&L 314 Claremont Ave Ind tel 48 elpp. See adv.
Edwards, Mrs. Margaret (widow of Milton) H&L 303 Maple St Ind tel 421.
Edwards, Mrs. Mary A. O H&L 608 W Main St Ind tel 3375 enpp.
Edwards, W. F. (Cora E.) steamfitter T H&L 111 Miller St.
Egger, Freda tel operator H&L 719 Sandusky St Ind tel 2822.
Egger, Hugo H&L 719 Sandusky St Ind tel 2822.
Egger, Laura M. dressmaker H&L 719 Sandusky St Ind tel 2822.
Egger, Wm. (Christina) 2 ch farmer O H&L 719 Sandusky St Ind tel 2822 gngp.
Eichelberger, Elmer (Nettie) ret farmer T H&L 452 Cleveland Ave eppp.
Eichelberger, G. Elmer (S. Imogene) 4 ch O H&L 430 Buckeye St Ind tel 2758.
Eichelberger, Mrs. Jane (widow of Adam) O H&L 820 Union St Ind tel 4764.
Eickelberger, William (Kathleen) 3 ch ret farmer T 2h 620 W Walnut.
Eidt, C. E. (Blanche) 1 ch letter carrier O H&L 507 Vine St Ind tel 829 nspp.
Eihinger, Curtis M. (Elizabeth) 5 ch T H&L 217 Vine St Ind tel 4202 epp.
Eihinger, Mrs. J. F. H&L 424 Buckeye St.
Ekey, Curt (Pearl) farmer and auctioneer O 4a 1h 2c R6.
Ekey, J. T. ret O H&L 224 W Twelfth St sp.
Ekey, Phon 2 ch T H&L 1419 Troy St Ind tel 255.
Elbert, Claude G. garbage collector H&L 218 W Main St Ind tel 4882.
Elbert, Mrs. Fatima (widow of C. M.) T H&L 218 W Main St Ind tel 4882.
Elder, Retta ecpp.
Ellis, I. B. (Esther) salesman O H&L 713 Sandusky St gnip.
Elwell, Raymond H&L 321 Prospect St Ind tel 3664.

Ely, Frank (Ada) contracting plasterer O H&L 553 E Liberty Ind tel 719 ngsp.
Ely, Paul bookkeeper H&L 553 E Liberty St Ind tel 719.
Emery, Mrs. Geo. T H&L 226 Luther Ind tel 4580.
Emery, Dr. Wm. F. (Artie A.) 1 ch physician O H&L 243 office 247 Sandusky St Ind tel 303 gpep.
Emerson, Wm. (Florence) pressman T H&L 416 Luther St.
Eminger, C. C. (Maude) 4 ch plumber O H&L 916 Oak St Ind tel 4887 epsp.
Eminger, Fred ggp.
Eminger, Ralph gip.
Eminger, Wm. W. cip.
Emmons, Alice cip.
Emmons, Clara O H&L 326 W Fourth St Ind tel 3472 nsip.
Emmons, Clyde (Esther) 3 ch dairyman O 3a 2h Troy Rd Ind tel 4440 ecgp.
Emmons, Geo. W. (Martha) 2 ch farmer O H&L 320 W Fourth St Ind tel 570 hp.
Emmons, Harriet O H&L 326 W Fourth St Ind tel 3472 nsip.
Emmons, Hugh (Allie) 2 ch janitor O H&L 103 W Eleventh St Ind tel 3720.
Emmons, Jay H. (Emma) rural postman T H&L 409 Sandusky St Ind tel 3431 ipp.
Emmons, Martha gppp.
Emmons, R. B. (Wanda) lightning rod agent O H&L 639 Sandusky St Ind tel 3082.
Emmons, Mrs. Sarah M. (widow of Benj.) O H&L 622 Cottage St Ind tel 4566 gpap.
Emmons, Val H&L 103 W Eleventh St Ind tel 3720 egip.
Ench, C. C. snpp.
Enck, C. E. (Mary P.) 2 ch manufacturer O H&L 303 Sandusky St Ind tel 541 hpp.
Enck, Elias night watchman O H&L 21 Jefferson Ind tel 693 eipp.
Enck, H. E. (Millie) 1 ch manufacturer T H&L 105 W Walnut Ind tel 2443 espp.
Enck, Jerome (Ella) contractor O H&L 326 Ohio St Ind tel 577 eipp.
Enck, Joseph ret H&L 21 Highland Ind tel 4493.
Ench, Mary B. eiip.
Enck, Ola 21 Jefferson Ind tel 693.
Enck, Richard (Daisy) T H&L 421 Vine St Ind tel 2884 lip.
Engel, Guy E. (Leila) foreman O H&L 330 Ohio St Ind tel 2574 nep.
Engel, John T. (Catherine) O H&L 803 Orange St Ind tel 2457 nhpp.
England, W. F. npip.
Engle, Laurence enip.
Engle, Lilia Eva eipp.
Ennis, Jas. H&L 202 Maple St Ind tel 4518 nalp.
Epler, Edward ecpp.
Eppler, Christian (Eva) ret O H&L 432 E Walnut St Ind tel 3159 nppp.
Eppler, Edwin M. (Virginia) salesman O H&L 535 E Main St Ind tel 3717 ep.
Eppler, Fred (Ruth) 1 ch telephone lineman O H&L 229 Banning Ave Ind tel 4835 ecpp.
Ernst, Daniel (Lavina) 1 ch contractor and builder O H&L 225 W Fourth St Ind tel 4274 epnp.
Ernst, Harry (Mary) carpenter H&L W Fourth St Ind tel 4405.
Ernst, Luther (Catherine) O H&L 606 Chestnut Ind tel 3139.
Erwin, Frank A. (Edith M.) bookkeeper T H&L 113 W Walnut Ind tel 913 nsp.
Esbenshade, D. C. (Cora) 1 ch teamster O H&L 412 E Main St Ind tel 3569 gnpp.
Esbenshade, D. S. E Main and Arthur cep.
Esbenshade, John (Eva) 2 ch teamster T H&L 416 Vine St Ind tel 3238 glp.
Esterday, Jacob eppp.
Ewing, Bessie tailoress H&L 200 Race St Ind tel 3939.
Ewing, David (Kate) 2 ch installer H&L 200 Race St Ind tel 3939.
Ewing, Hiram (Laura) butcher O H&L 617 Cleveland Ind tel 601 gchp.
Ewing, Ralph (Ethel) paperhanger T H&L 615 W Main Ind tel 2906.
Ewing, S. G. ret T H&L 310 E Walnut St Ind tel 2579.
Ewing, Thos. (Elizabeth) machinist T H&L Thomas Court.
Ewing, Walter ipp.
Ewing, W. D. (Carrie I.) traveling salesman O H&L 306 E Main St Ind tel 3321 nhpp.
Eyerly, Roy C. (Opal) electrician H&L 342 Sandusky St Ind tel 4500.
Eyster, Mrs. Mary (widow of Peter) H&L 433 E Ninth St Ind tel 684.
Eyster, Miss Mildred 316 Main St Ind tel 3694.
Eyster, Wm. (Signa E.) 1 ch machinist O H&L 407 Ohio St nncp.
Faber, Carl (Effie) T H&L 274 E Main St.
Faber, Fred (Rebecca) 3 ch T H&L 157 E Fourth St Ind tel 3872 ncp.
Fahr, Geneva inspector H&L 223 E Fourth St Ind tel 245.
Fahr, Harry teamster H&L 223 E Fourth St Ind tel 245.

Fahr, John (Martha) 1 ch teamster O H&L 223 E Fourth St Ind tel 245 gghp.
Fair, Fannie lapp.
Fair, J. W. 325 Cleveland Ave.
Fair, May elpp.
Fair, Samuel J. (Mae) 3 ch mechanic O H&L 924 College Blvd Ind tel 3432.
Farnsworth, Frank (Myrta) 4 ch O H&L Edgehill Ave Ind tel 248.
Farnworth, Harry L. (Irene) 1 ch electrical engineer T H&L 923 College Blvd Ind tel 3652.
Farnsworth, O. F. Union ehp.
Farver, Mrs. Jane (widow of John) H&L 510 Carroll St espp.
Farver, Wm. F. (Mabel) 3 ch jeweler and watch repairer O H&L 333 E Ninth St Ind tel 427 eeip.
Fasig, Lee B. (Lodema) shipping clerk O H&L 910 Oak St Ind tel 2371 egap.
Fasig, L. C. (Callie M.) blacksmith O H&L 359 Orange St Ind tel 515 iicp.
Fasig, Mrs. Olive (widow of Floyd) 1 ch O H&L 906 Oak St Ind tel 2455 egpp.
Fasig, Stanton (Nellie) barber O H&L 342 E Main St Ind tel 4700 lapp.
Fast, C. B. (Maude) clerk T H&L 403 Sharp St Ind tel 928.
Fast, C. S. (Ettie) foreman carpenter O H&L 231 E Eighth St Ind tel nhpp.
Fast, Ira (Kate) carpenter O H&L 752 Cleveland Ave Ind tel 3568 nlap.
Fast, Lola M. O H&L N Cottage St Ind tel 3090.
Fast, Mary enip.
Fast, Mildred packer H&L 231 E Eighth St Ind tel.
Faulk, Grant ditcher H&L 229 E Fourth St Ind tel 3189.
Faulk, W. H. (Anna) 1 ch ditch contractor T H&L 229 E Fourth St Ind tel 3189.
Fearer, Geo. (Grace) 1 ch coremaker H&L 1002 Cottage St Ind tel 355.
Fearer, Hattie H&L 1002 Cottage St Ind tel 355.
Fearer, Jas (Belle) 1 ch hay baler O H&L 1002 Cottage St Ind tel 355 espp.
Feeney, Edith bookkeeper H&L 262 W Third St Ind tel 3181.
Feeny, Mrs. Miranda (widow of John) 2 ch O H&L 262 W Third St Ind tel 3181 eiip.
Felger, E. (Lois) 4 ch salesman O 214 W Walnut igpp.
Felger, Rev. J. S. (Rebecca) ret minister O H&L 233 College Ave Ind tel 226 sspp.
Fellenbaum, Roy E. clerk H&L 306 E Walnut St Ind tel 3593.
Fellenbaum, Wm. B. (Alverda) compounder O H&L 306 E Walnut St Ind tel 3593 npip.
Fellows, Mrs. H. M. H&L 931 Center St Ind tel 2194.
Ferguson, Effie elpp.
Ferguson, B. H. (Gretchen) traveling salesman O H&L 512 College Ave Ind tel 4726 nlpp.
Ferguson, Harmon (Florence) 2 ch laborer O H&L 802 College Blvd nppp.
Ferguson, H. D. (Hazel) molder T H&L 353 E Ninth St Ind tel 4525.
Ferguson, Mrs. Ida O H&L 318 Broad St nppp.
Ferguson, Lulu L. stenographer O H&L 624 Claremont Ind tel 4041.
Ferguson, Norma student H&L 231 E Ninth St Ind tel 3427.
Ferguson, R. E. ngpp.
Ferguson, R. H. (Clara) 1 ch O H&L 624 Claremont Ind tel 4041 shlp.
Ferguson, William (Carmen) carpenter T H&L 318 Broad St.
Ferrell, Clara R. china decorator T H&L 150 College Ave Ind tel 4559.
Fetzer, Fred O H&L King Rd Ind tel 2564.
Fetzer, Henry (Clara) 3 ch molder O H&L King Rd Ind tel 2564 egcp.
Fetzer, Howard (Myrtle) civil engineer O H&L King Rd Ind tel 2564.
Fetzer, H. D. (Minnie) 1 ch O H&L 106 W Thirteenth St Ind tel 644 geip.
Fetzer, Lydia gppp.
Fetzer, Solomon (Libbie) ret farmer O H&L 534 W Main St npp.
Fetzer, Mrs. Sue T H&L 420 W Liberty Ind tel 279.
Fetzner, Anna H&L 217 E Ninth St Ind tel 525.
Fickes, John H. (Clara) teamster O H&L 239 E Liberty St Ind tel 2348 eapp.
Fike, Chas. B. (Maude A.) bricklayer and molder T H&L 728 Cottage St Ind tel 3131 npp.
Fike, John (Anna) 1 ch farmer O 40a 3h 4c R1.
Fike, Rudy V. (Blanche) 1 ch brick mason T H&L 408 Quarry St Ind tel 2703.
Fike, Thos. F. brick mason T H&L 324 Quarry St Ind tel 2473.
Finkle, Mrs. Anna (widow of Wm.) O H&L 315 E Washington St nipp.
Finley, Mrs. Jane (widow of Patterson) 5 ch T H&L Park Ave.
Finley, John (Carrie) 6 ch stone mason H&L Evergreen Court.
Finley, Ray B. molder T H&L Park Ave.
Finley, Samuel (Susanna) ditcher T H&L 322 E Main St.

Firestone, C. C. (Bessie) 2 ch O H&L 907 Union St Ind tel 2852 ilep.
Firestone, Omar (Gail) 2 ch grocer T H&L 237 E 3d St Ind tel 3112 ahp.
Fish, Grant (Rose M.) 3 ch supt O H&L Dorchester Ave Ind tel 827 ecip.
Fisher, Celina eapp.
Fisher, Frank E. (Flossie) Park St Ind tel nepp.
Fisher, Joe H&L 502 Vine St Ind tel 884.
Fisher, W. C. nepp.
Fitzpatrick, Adella nppp.
Fitzpatrick, Mrs. Mary 1 ch O H&L 809 Eastern Ave Ind tel 3470.
Fitzpatrick, Sarah H&L 809 Eastern Ave Ind tel 3470.
Fitzpatrick, Vincent (Ruth) painter and paperhanger H&L 11 E Eighth St Ind tel 3738.
Flaherty, Tim H&L Kunkle and Good Block Ind tel 595.
Flanigan, Leonard (Iva) rig builder 601 Evergreen Ave.
Fletcher, B. F. (Nellie V.) horse dealer O H&L 244 Sandusky St Ind tel 590 ilep.
Fletcher, Miss Elizabeth H&L 307 W Walnut Ind tel 146.
Fliegel, Nathan dry goods merchant H&L 23 Y M C A Bldg Ind tel.
FLINN, FRED T. (Jennie) 1 ch Victrolas and cigar store 105 E Third St Ind tel 4611. See adv.
Flinn, Wm. (Sarah) 1 ch U S Revenue Collector O H&L 54 E Third St Ind tel 611 epcp.
Flora, Rev. Elmer S. (Elba) 4 ch pastor T H&L 244 Maple St Ind tel 705.
Fluke, J. G. (Cora) 1 ch manager O H&L 431 Center St Ind tel 180 lhpp.
FLUKE, J. M. (Jennie) 8 ch farmer and district assessor O 170a 4h 35c Nankin Oran 58.
Fluke, N. W. (Alene) 2 ch salesman T H&L 37 E Walnut Ind tel 3180.
Fluke, Opal H&L 800 Orange St Ind tel 2444.
Foard, E. H. (Emma) 2 ch agent O 6h 12c 205 Grant Ind tel 3475.
FOGELL, MRS. C. 1124 Orange St.
Fogelman, J. C. (Jane) T H&L 155 E Third St Ind tel 235.
Fogelman, Wm. (Elizabeth) building mover O H&L 637 Cleveland Ave Ind tel 2185 napp.
Forbes, Mrs. Jane (widow of Robert) O H&L 525 Vine St Ind tel 335 nepp.
Forbes, Wm. C. (Emily) 1 ch mason and builder O H&L Ohio St Ind tel 2236 nip.
Forbes, W. T. (Amy S.) 4 ch telegraph operator O H&L 711 Cottage St Ind tel 131 eeip.
FORD, MRS. E. 520 Grant St haep.
Ford, Mrs. Sarah O H&L 439 W Main St Ind tel 2733 gepp.
Foreman, Lee (Anna) laborer O H&L 1012 Arch St epip.
Foreman, Morton (Alta) 3 ch tinner and plumber T H&L Heltman Ave Ind tel 2903.
Foreman, Mrs. Sarah (widow of T. J.) O H&L 414 E Liberty St eepp.
Fortney, Clyde A. (Mamie) 2 ch salesman T H&L 115 Maple St Ind tel 3246.
Foss, Irving C. (Annie) 3 ch traveling salesman T H&L 200 E Walnut St Ind tel 2892.
Foster, Frank A. (Ethel) 1 ch T H&L 803 E Fourth St Ind tel 257.
Foster, M. D. ret H&L 533 Cleveland Ind tel 2542.
Foster, R. C. (Cora) 2 ch foreman T H&L 533 Cleveland Ave Ind tel 2542 hgp.
Foster, R. J. 1 ch tailor T H&L 108 College Ave Ind tel 654 epp.
Fouche, Ira (Elizabeth) H&L 222 E Third St Ind tel 250 ngpp.
Foulk, Mrs. Maria (widow of Wm.) H&L 254 E Third St Ind tel 4438.
Foulk, Myrtle H&L 254 E Third St Ind tel 4438.
Fox, C. R. (Anna) 1 ch clerk O H&L 403 E Liberty St Ind tel 4490 elpp.
Fox, Earl city auditor H&L 515 Evergreen St.
Fox, Luella.
Fox, L. B. (Lucille) salesman T H&L 608 Evergreen Ind tel 2461.
Fox, Mildred H&L 218 Prospect St Ind tel 2214.
Frame, Mrs. H&L 227 Banning Ave Ind tel 835.
FRANCE, M. (Amanda) ret O H&L 209 College Ave Ind tel 559 giep.
Franklin, Jas. R. eep.
Franklin, Mr. engineer H&L 116 W Main St.
Franks, Albert (Pauline) shipping clerk T H&L 315 Sharp St.
Franks, Albert T H&L rms Willard Blk.
Franks, Alvin epip.
Franks, Geo. (Lyda) molder T H&L 146 E Liberty St Ind tel 3563 nppp.
Franks, Geo. A. (Rebecca) 1 ch sewer contractor O H&L 321 E Washington St Ind tel 2015.
Franks, Harry (Caroline) 2 ch well driller O H&L 1013 Oak St Ind tel 371 aip.
Franks, Lee clerk H&L 15 Y M C A Bldg Ind tel.

Franks, Wm. (Anna) 1 ch street sweeper O H&L 438 E Walnut St epcp.
Franks, Wm. M. T H&L 116 W Main St.
Frank, W. P. 156 E Third lgpp.
Frantz, Jemima nnpp.
Franz, Grace school teacher H&L 353 Union St Ind tel 3661.
Franz, Mrs. Jennie (widow of Chas.) O H&L 353 Union St Ind tel 3661.
Frary, Leslie (Margaret) 2 ch operator and clerk O H&L 1200 Myers Ave Ind tel 4953 eepp.
Fraunfelter, Ellis H&L Sprengel Blk Ind tel 714.
Fraunfelter, Ora H&L Sprengel Blk Ind tel 714.
Frawley, Mrs. Elizabeth O H&L Arch St.
Frazee, Mrs. Nancy S. O H&L 602 Center Ind tel 147 hlpp.
Frazee, Wm. C. elipp.
Frederick, Henry (Mary) ret O H&L 710 Heltman Ave.
Frederick, Jno eppp.
Fredericks, Mrs. Ruth 1 ch stenographer H&L Myers Ave Ind tel.
Fredo, Henry lpp.
Fredo, J. E. (Alice) 1 ch restaurant confectionery and news O H&L Dorchester Ave Ind tel 2487 eeip. See adv.
Freeman, A. (Florence) 2 ch laborer T H&L Cleveland Ave.
Freeman, Chas. N. (Orilla) 1 ch traveling salesman T H&L 5 Masters Court Ind tel 3837.
Freeman, Elizabeth dressmaker H&L 133 E Third St Ind tel 410.
Freeman, Elmira elip.
Freeman, Margaret clerk H&L 133 E Third St Ind tel 410.
Freeman, S. B. (Susana R.) machinist O H&L 133 E Third St Ind tel 410 enpp.
Freeman, Victor A. clerk H&L 133 E Third St Ind tel 410.
Freer, Anna L. ippp.
Freer, Chas. (Alice) 1 ch O H&L 847 Center St Ind tel 254 npip.
Freer, Mrs. Elizabeth (widow of John) O H&L 322 E Third St.
Freer, Frank (Annie) 2 ch O H&L 530 Center St Ind tel 4147 eaagp.
Freer, Geo. (Myrtilla) 2 ch cashier O H&L 841 Center St Ind tel 2254 nhpgp.
Freer, Jonas (Agnes) 2 ch foreman O H&L 427 E Main St ipp.
Freer, Mary F. espp.
Freer, R nip.
Freer, Scott (Gusta) ret farmer O H&L 204 Cleveland Ave Ind tel 4604 hhap.
Freer, Mrs. Susan E. (widow of F. J.) O H&L 540 E Main St Ind tel 1747 ncpp.
Friend, Hattie T H&L 34½ E Main St Ind tel 3413.
French, C. R. H&L 18 Y M C A Bldg Ind tel.
Frentz, J. C. (Caroline) 3 ch bookkeeper T H&L 307 Broad St Ind tel 4853 lip.
Frey, Geo. J. elip.
Freyman, W. P. (Anna) 1 ch H&L 517 Eastern Ave Ind tel 372.
Freytag, Jacob (Ethel) 2 ch molder T H&L 642 Cleveland Ave.
Fribley, Silas M. (Enola) 4 ch watchman T H&L 327 E Washington St Ind tel.
Fridline, Mrs. Ida M. (widow of Elza) 5 ch T H&L Ohio St Ind tel.
Fridline, Dr. Jacob (Anna D.) 1 ch physician O H&L 419 Sandusky St Ind tel 485 sspp.
Fridline, Samuel (Mazie) 4 ch T H&L 819 College Blvd Ind tel 4585.
Friedrich, John (Margaret) merchant tailor T H&L 203 Banning Ave.
Friend, F. P. (Mary E.) 1 ch mechanic O H&L 316 W Tenth St Ind tel 3915 enpp.
Friend, Henry (Anna) driver T H&L 212 E Fourth St.
Fristoe, J. H. (Frances) sign painter O H&L 225 E Walnut St Ind tel 2403 eapp.
Fritz, Rose H&L 9 Masters Court Ind tel 4837.
Fritzinger, A. W. (Blanche) 2 ch insurance O H&L 516 Claremont Ind tel 22 iepp.
Fritzinger, Mrs. C. E. O H&L 414 Claremont Ave Ind tel 44.
Fritzinger, F. C. (Elizabeth) 1 ch real estate O H&L 324 Cottage St Ind tel 4899 lepp.
Fritzinger, Paul insurance O H&L 516 Claremont Ave Ind tel 22.
Frizzel, R. F. (Geneva) 1 ch painter O H&L 216 W Eleventh St Ind tel 418 eeip.
Frolley, B. F. (Etta) molder O H&L 800 Arch St Ind tel 2374 epip.
Frontz, J. J. 2 ch farmer O 60a 5h 3c R6.
Frowley, Elizabeth enpp.
Frolley, Smith (Laura) 8 ch O H&L W Third St.
Fry, Mrs. Anna (widow of Franklin) H&L 600 Evergreen Ave Ind tel 461.
Fry, Arthur teamster H&L N Miller St.
Fry, A. N. (Ida) 4 ch T H&L N Miller St Ind tel 3762.
Fry, Ora (Ethel) 1 ch T H&L 226 E Fourth St.

Fuhr, G. N. ret H&L 503 Pleasant St Ind tel 3373.
Fuhr, Geo. W. gnip.
FUHR, MRS. HARRY 503 Pleasant St.
Fuhr, W. H. (Helen) 1 ch foreman T H&L 503 Pleasant St Ind tel 3373 npp.
Fuhrman, A. C. (May) proprietor Lincoln Inn O 286 Cleveland Ave Ind tel 775.
Fuhrman, E. H. (Effie) 1 ch poultry fancier O H&L 408 Claremont Ave Ind tel 396 ilsp.
Fulkerson, Mrs. Mary T H&L 402 Park St Ind tel 3192.
Funk, D. E. (Erma) 2 ch groceries T H&L 311 College Ave Ind tel aip.
Funk, W. F. (Dora) O H&L 345 Church St Ind tel 217 hcsp.
Furnis, Bessie bookkeeper H&L 49 W Fourth St Ind tel 4267.
Furrow, Dr. E. O. (Katherine) 2 ch dentist T H&L 626 W Main St Ind tel 3504 eip.
FURRY, WM. DAVIS (Nina) president T H&L 329 College Ave Ind tel 753. See adv.
Gadd, Giles (Ocie) proprietor fish market T H&L 116 W Main St Ind tel 2806.
Gallagher, Harry B. machinist H&L Rogers Block.
Gallagher, Jerome M. ecp.
Gallapin, C. F. (Nora V.) 2 ch carpenter T H&L 1315 Troy St.
Galt, Grace stenographer H&L Orange Rd Ind tel 690.
Galt, Roy L. (Blanche) 3 ch carpenter O H&L 1c W Main St Ind tel 4514.
Galt, Truman (Lorena) 3 ch contractor and builder O 2a 1h Orange Road Ind tel 690.
Gamble, Frances H. dressmaker T H&L 515 Chestnut Ind tel 527.
Gamertsfelder, Carrie ehpp.
Gamertsfelder, Mrs. Edna (widow of Henry) teacher O H&L 516 Evergreen Ave Ind tel 2456.
Gantz, Alta H&L S Center St Ind tel.
Gantz, G. P. (Ida F.) 1 ch miller O 1a 1h 1c S Center St Ind tel 4803 enip.
Gantz, Clyde (Amanda) molder O H&L Edgehill Ave Ind tel 488 cpp.
Gantz, Mrs. Emma (widow of Daniel) 3 ch T H&L 110 W Tenth St Ind tel 758.
Gantz, Edgar E. (Ida M.) 2 ch contractor and builder O H&L 1c S Center St Ind tel 142 nlip.
Gantz, Mrs. E. J. H&L 517 Edgehill Ave Ind tel 4516 nepp.
Gantz, Glenn miller H&L S Center St Ind tel 4803.
Gantz, Miss Nettie nurse H&L S Center St Ind tel 4803.
Gantz, Roger E. fireman H&L S Center St Ind tel 142.
Gantz, W. S. ret O H&L 645 Sandusky St Ind tel 885 ncpp.
Ganyard, Clayton H. (Leora) letter carrier O H&L 225 Prospect St Ind tel 2655 ehsp.
Ganyard, F. W. (Rose) 3 ch shipping clerk O H&L 426 Vine St Ind tel 266 necp.
Ganyard, P. C. (Mabel) physical director H&L 607 Sandusky St Ind tel 4462.
Garber, A. L. (Mary E.) 1 ch O H&L 921 Orange St Ind tel 133 nspp.
Garber, L. L. (Alma) 3 ch professor and superintendent O H&L 420 College Ave Ind tel 3647 ggep.
Garber, Mary E. lcip.
Garber, Ora M. (Edna) O H&L 1004 Troy St Ind tel 4756.
Garber, Ruth M. bookkeeper H&L 921 Orange St Ind tel 133.
Gardner, Adeline forelady H&L 359 Cleveland Ave Ind tel 4366 ecpp.
Gardner, Anna M (widow of J. P.) H&L 213 Maple St Ind tel 3819.
Gardner, C. F. stock raiser T H&L 5h 7c 1000 Quarry St.
Gardner, J. W. (Mary S.) 1 ch insurance O H&L 229 Prospect St Ind tel 3214 eipp.
Gardner, Levi carpenter O H&L 237 E Walnut Ind tel 2247.
Gardner, M. M. (Theodosia) T H&L 1111 Union St Ind tel 681.
Garman, Francis spp.
Garman, Laura O H&L 271 Cleveland Ave Ind tel eapp.
Garman, Vanis King Road gngp.
Garn, A. T. 1 ch laborer T H&L 216 E. Fourth St Ind tel 4535.
Garn, Mrs. Blanche H&L 515 Cleveland Ave Ind tel 2365.
Garn, S. E. Claremont Ave npp.
GARRETSON, C. S. (Clara) 1 ch Lumber O H&L 603 Sandusky St Ind tel 3657 eiapp. See adv.
Garretson, Rolla (Josephine) traveling salesman H&L 350 W Main St Ind tel 89.
Garver, C. W. (Phose B.) 1 ch manager O H&L 535 W Main St Ind tel 375 napp.
Gast, J. A. iiip.
Gast, Rachel O. lnpp.

Gast, W. R. (Alice W.) laundry O H&L 163 E Main St B and Ind tels.
Gates, Miss Fannie manicurist and hair dresser T H&L 115½ W Main St Ind tel 2898.
Gates, Jas. E. secretary and treasurer O H&L 536 Center St Ind tel 195.
Gates, R. H. rooming house T H&L W Main St Ind tel 2420.
Gates, W. H. (Anna B.) manager and postmaster O H&L 536 Center St Ind tel 195 sppp.
Gault, Aaron (Emma) 4 ch ret O lot 104 W Walnut Ind tel 524 gepp.
Gault, Blanche W Main St ip.
Gault, C. C. (Lennie) bookkeeper O H&L 510 Sandusky St Ind tel 2883 gpep.
Gault, Grace L. hpp.
Gault, Leroy W Main St geip.
Gault, Lovena egpp.
Gault, Thos. laborer T H&L 114 E Main St ip.
Gault, Truman Orange nep.
Gearhart, David H&L 24 E Third St Ind tel 2036.
Geary, Ella dressmaker H&L 307 E Third St Ind tel 2264.
Geary, Emma H&L 307 E Third St Ind tel 2264.
Geary, Nan T H&L 307 E Third St Ind tel 2264.
Geary, T. O. nppp.
Gebhart, Mrs. Eliza (widow of Christian) T H&L 625 Cottage St Ind tel 3129.
Gebhart, Henry F. (Martha) 1 ch salesman O H&L 208 Pleasant St Ind tel 3134.
Gebhart, Lillian clerk H&L 625 Cottage St Ind tel 3129.
Gebhart, Wm. (Ruby A.) 1 ch proprietor O H&L 511 Vine St Ind tel 4335 niip.
Gebhart, Wm. E. W Main St nepp.
Geier, Jas. A. (Rosa) 2 ch ret O H&L 329 Ohio St Ind tel 4943 ipp.
Geisaman, Ezra 416 North St spp.
Geissinger, Ada nurse H&L 702 Park Ind tel 4047.
Geist, Lewis npp.
George, Miss Anna H&L 202 E Main St Ind tel 604.
George, A. D. (Nettie) 1 ch electrician O H&L 417 Broad Ind tel 430 nhpp.
George, Della information operator H&L 722 Cottage St Ind tel 214.
George, Ellen forelady H&L 722 Cottage St Ind tel 214.
George, J. H. (Hattie) 2 ch wire chief O H&L 539 Sandusky St Ind tel 262 giip.
George, T. A. (Forest E.) 1 ch engineer O H&L 209 Vine St Ind tel 202 eaap.
George, T. M. (Annetta J.) conductor O H&L 722 Cottage St Ind tel 214 eip.
Gerber, W. H. (Minnie) 1 ch teamster O H&L 351 Sandusky St Ind tel 927 ennp.
Gerberich, Ira P. (Carrie) 4 ch laborer T H&L 714 Heltman Ind tel 3905 nppp.
Gertler, Blanche teacher O H&L E Third St Ind tel.
Gerwig, Fred L. (Clara) 1 ch T H&L 1027 Orange St Ind tel 244.
Gerwig, Samuel (Minerva) hay bailer T H&L 826 Union St npp.
Geseman, Chas. H&L 301 E Eighth St Ind tel 2682.
Gibson, Catherine O H&L 310 W Fourth St Ind tel 378 iihp.
Gibson, John farmer O H&L 310 W Fourth St Ind tel 378 sgcp.
Gibson, Laura O H&L 310 W Fourth St Ind tel 378 iihp.
Gier, J. A. nppp.
Gier, Rosa nppp.
Giffin, B. W. stonemason T R4.
Giffin, Ralph B. elpp.
Gilbert, Curtis (Susan) 1 ch 27 E Main St R3.
Gilbert, Mrs. Fannie (widow) O H&L 103 W Washington.
Gilbert, Geo. 233 Orange St.
Gilbert, Geo. M. (Eliza) furniture and undertaker O H&L 292 Cleveland Ave Ind tel 83 enlgp. See adv.
Gilchrist, F. W. (Della) 1 ch gas driller T H&L 227 Banning Ave Ind tel 835.
Gill, Alva (Eva M.) 1 ch O H&L 719 Arch St Ind tel 3688 elip.
Gill, Chas. nlp.
Gill, Clarence L. (Isabelle) 2 ch T H&L 102 W Tenth St Ind tel 4758.
Gill, Earl (Clodessa) 2 ch clerk O H&L 539 E Liberty St Ind tel 4555.
Gill, Mrs. Geo. Dorchester St.
Gill, Geo. L. (Carrie I.) 1 ch clerk O H&L Dorchester Ave Ind tel 487 nepp.
Gill, Harry (Tina) proprietor T H&L 316 Sharp Ind tel 4724.
Gill, Ira E. (Eva) 2 ch clerk O H&L 833 College Blvd Ind tel 2585 eapp.
Gill, S. E. E Liberty St ealp.
Gillespie, Frank 2 ch turner T H&L 932 Orange St Ind tel 3252.
Gilletly, Mrs. Zoe (widow of Fred) O H&L 208 E Fourth St Ind tel 2245 eep.
Girthey, Blanche eppp.

lass, A. dry cleaning H&L 27 Y M C A Bldg Ind tel.
lass, Mrs. Katherine (widow of Z. P.) T H&L 363 Union St Ind tel 2311.
lass, Marion eenip
lasser, Nick (Elizabeth) machinist O H&L Elm St enpp.
lasser, Tony (Eva) 1 ch O H&L Elm St Ind tel 952.
lenn, Mrs. Emma 3 ch (widow of W. W.) T H&L 100 E Main St.
lenn, Joshua gpip.
lenn, J. N. (Allie) clerk O H&L 400 Vine St Ind tel 545 epp.
lenn, Jas. W. (Jessie) clerk T H&L Race St Ind tel 968.
LENN, MRS. LEWIS 408 Cleveland Ave.
lenn, R. L. (Phoebe E.) liveryman T H&L 408 Cleveland Ave Ind tel 109 ghcp.
LESSNER, EUGENE (Blanche) 1 ch T H&L 121 W Tenth St Ind tel 4355.
nagey, A. D. (Fannie) 1 ch editor O H&L 630 Chestnut Ind tel 2313 epp.
nagey, Emerson O H&L 630 Chestnut Ind tel 2313.
nagey, Fannie nnpp.
oard, Mrs. Adda clerk O 520 Grant Ind tel 2475 gipp.
oard, Ed. (Gertrude) 3 ch teamster T H&L Sprengel Blk Ind tel 714.
oard, Sterling S. (Clara) contractor O H&L 221 E Ninth St Ind tel 4451.
odfrey, Cora Edgehill Ave npip.
odfrey, Cynthia gpp.
odfrey, C. A. (Carrie) 1 ch O H&L 721 Eastern Ave Ind tel 2470.
odfrey, M. R. (Delores) ret O H&L 710 Park Ind tel 3649 ipip.
off, Saml. Boggs (Lillian) 2 ch clerk T 925 Grant Ind tel 2364.
ongwer, Joseph commissioner O H&L 603 W Main Ind tel 2003 ncpp.
ongwer, Peter ehpp.
ongwer, Seth (Zella) 3 ch recorder O H&L 603 W Main Ind tel 2003 ncpp.
ood, A. J. (Martha J.) laborer O H&L 1110 Orange eeip.
ood, Chas. W. (Eva M.) 1 ch bookkeeper O H&L 529 Sandusky St Ind tel 400 glip.
ood, I. H. (Harriet D.) dry goods O H&L 352 Sandusky St Ind tel 5 allp.
ood, Walter A. monotypist H&L 1110 Orange St.
oodell, C. C. (Ellen) real estate O H&L Diamond St neip.
oodell, G. C. enip.
oodman, Clara eip.
oodman, Mrs. Cordelia (widow of J. P.) O H&L 303 W Fourth St Ind tel 844.
Goodman, Della H&L 303 W Fourth St Ind tel 844.
Goodman, Jno. C. elppp.
Goodman, J. P. M. ncpp.
Goodrich, Mrs. Grace (widow of Wm.) T H&L 2 W Fourth St Ind tel 4405.
Goodring, Orley elpp.
Gorden, Chas. N. enip.
Gordon, Clela teacher H&L 382 Cleveland Ave Ind tel 591.
Gordon, D. O. (Mary) traveling salesman O H&L 382 Cleveland Ave Ind tel 591 ghlp.
Gortner, Irene H&L 413 Center St Ind tel 306.
Gorz, Sherman chauffeur O H&L 515 Broad St Ind tel 4722.
Gorz, F. E. (Elizabeth) bookkeeper O H&L 810 College Blvd Ind tel 2650 lppp.
Gorz, Geo. E. (Helen) 3 ch proprietor O H&L 818 College Blvd Ind tel 3411 nlep.
Gorz, Louis A. (Libbie) pressman O H&L 515 Broad St Ind tel 4722.
Gorz, Sarah ncpp.
Goss, Florence H&L 642 Sandusky St Ind tel 4082.
Goss, Mae H&L 642 Sandusky St Ind tel 4082.
Goss, Verda H&L 642 Sandusky St Ind tel 4082.
Goss, M. L. (Addie) 2 ch O H&L 642 Sandusky St Ind tel 4082 nlpp.
Grabill, Anna E. Center St hhlp.
Grabill, Nancy H&L 413 Center St Ind tel 306.
Grabill, Howard P. farmer H&L 413 Center St Ind tel 306 nggp.
Grabill, Samuel H. (Anna E.) ret farmer O H&L 413 Center St Ind tel 306 nelgp.
Graeme, Wm. E Main aap.
Graham, Archie H&L 328 Union St Ind tel 311.
Graham, Mrs. Ellen (widow of J. P.) T H&L 638 Sandusky St Ind tel 3824.
Graham, Harry H&L 638 Sandusky Ind tel 3824.
Graham, L. E. nip.
Graham, Mary A. H&L 638 Sandusky St. Ind tel 3824.
Graham, Ray molder H&L 638 Sandusky St Ind tel 3824.
Graska, John (Martha) 1 ch butcher H&L 628 Cleveland Ave Ind tel 709.
Graustfelter, W. H. ehpp.
Gray, Geo. (Hazel) 3 ch foreman H&L 33 E Eighth St Ind tel 4173 esp.
Gray, Walter (Edna) 4 ch laborer T H&L 1202 Myers Ave.

Gray, W. E. Orange epp.
GRAYBILL, S. H. (Amanda) 4 ch ret farmer O 630a 14h 6c 413 Center St.
Grayham, Ray gpp.
Grebe, Wm. (Josephine) 2 ch machinist O H&L W Tenth St Ind tel 3917.
Greeley, Elmer (Susie) 1 ch ret O H&L 231 Pleasant St Ind tel 544 cgip.
Green, David (Jeanette) 1 ch machinist T H&L 1032 Arch St Ind tel 4950.
Green, Mrs. Elizabeth (widow of Wm.) O H&L 323 Vine St Ind tel 4374 egpp.
Green, Emmett driller H&L 401 Cleveland Ave Ind tel 494.
Green, J. W. (Charity) grocer O H&L 447 E Liberty St Ind tel 2490 ngpp.
Green, Mont (Adelaide) grocer H&L 447 E Liberty Ind tel 2490.
Greenamyer, Chas. (Mary) machinist O H&L 408 Park St Ind tel 380 ehpp.
GREENAMYER, FLORENCE W Main St.
Greenamyer, F. E. (Mary E.) 1 ch veterinary surgeon O H&L 102 E Walnut St Ind tel 172 nlgp.
Greenamyer, Warren (Mabel) shipping clerk O H&L 814 Claremont Ind tel 2363.
Greenamyer, Wm. (Ida) 1 ch O H&L 232 High St Ind tel 4870 lppp.
Greene, G. C. (Emma) 3 ch machinist T H&L 529 Eastern Ave.
Greenwald, Alice scip.
Greenwald, L. Main St ip.
Greenwood, Geo. (Jessie) chief clerk H&L 149 E Fourth St Ind tel 2273.
Greenwood, Homer L. (Geneva) gas driller H&L 722 Cottage St Ind tel 214.
Gregg, Anette eipp.
Gregg, Hallie stenographer H&L 625 Cottage St Ind tel 3129.
Gregg, Mrs. Nettie 2 ch O H&L 310 E Walnut St Ind tel 2579.
Greiner, Frank (Carrie) 1 ch plastering contractor O H&L 307 Vine St Ind tel 4468 espp.
Greiner, Ira laborer H&L 407 Vine St Ind tel 4468 epip.
Greiner, John tin shop H&L 307 Vine St Ind tel 4468 epp.
Greiner, John, Sr. H&L 307 Vine St Ind tel 4468 epip.
Greshner, Henry nepp.
Greshner, J. H. (Caroline) O H&L 131 W Washington Ind tel 316 lihp.
Greshner, Lewis M. (Anna L.) 1 ch farmer O 100a 4h 10c R3 Ind tel.
Griess, Jacob (Magdalena) laborer O H&L 324 Broad St Ind tel 853.
Greiss, J. H. (Gusta) laborer O 626 W Walnut Ind tel 4721 gnip.
Griess, Magdalena igip.
Griffin, Jay Orange glp.
Griffin, J. L. (Gertrude) 2 ch butcher T H&L 218 Prospect St Ind tel 2214.
Griffith, L. H. (Emma) 1 ch O H&L 1116 Orange St Ind tel 351 eppp.
Griffith, Opha stenographer H&L 726 Orange St Ind tel 4444.
Griffith, Robert (Lou) 1 ch T H&L 259 E Fourth St.
Grimes, Jack carpenter T H&L 305 Luther Ind tel 2634.
Grimes, Mrs. Minnie O H&L 1012 Oak St Ind tel 3781 enpp.
Grindle, A. K. (Elizabeth) 3 ch O H&L 522 Cleveland Ave Ind tel 69 nlcp.
Grindle, Ira 719 Grant St.
Grindle, Jennie clerk O H&L 302 W Washington Ind tel 4208.
Grindle, John L. 2 ch bookkeeper O H&L 302 W Washington Ind tel 4208 ghpp.
Grindle, Kate H&L 344 E Third St Ind tel 2116.
Grindle, Miss Lizzie O H&L 119 E Third St gppp.
Grindle, Miss Susan O H&L 344 E Third St Ind tel 2116 iagp.
Grose, F. P. 101 E Ninth lpp.
Grose, Mrs. Mary (widow of Amos) O H&L 502 Vine St Ind tel 884 nnip.
Gross, L. W. 338 E Main lep.
Gross, Otto 516 Sandusky lip.
Grosscup, Mrs. Emma (widow) O H&L 400 Claremont Ave Ind tel 292.
Grosscup, Geo. L. ellp.
Grosscup, Henry hp.
Grosscup, Samuel A. (Pearl) 1 ch T H&L 118 W Thirteenth St Ind tel 3645.
Grove, Mrs. Elvira (widow of Samuel) H&L W Sandusky St Ind tel 924.
Grubb, Gladys H&L 529 Chestnut Ind tel 3326.
Gruley, Elinore nipp.
GRUNDSTEIN, S. L. (Rosie J.) iron and junk dealer 255 E Fourth St Ind tel 106 gpsp. See adv.
Grunlee, Geo. A. gpp.
Gunther, Lewis nspp.
Guth, Mrs. Augusta (widow of Diebold) O H&L 259 Sandusky St Ind tel 354 lgpp.
Guth, Diabold elppp.
Guth, Henry W. accountant H&L 259 Sandusky St Ind tel 354 scp.
Guthrie, R. R. tool dresser H&L 129 Maple St Ind tel 3509.
Gwinner, Mrs. Maude 4 ch H&L 413 Edgehill Ave Ind tel 2516.
Hahn, Mrs. Selena H&L Lindale Ave Ind tel 2689.

Haight, L. J. (Kathryn G.) 2 ch clerk T H&L 112 W Washington Ind tel 2200 eip.
Halblaub, Beulah H&L 642 Sandusky St Ind tel 4082.
Hall, Miss Alice O H&L 245 W Walnut St.
Hall, Chas. ret H&L 105 E Fourth St Ind tel 4660.
Hall, Dell (Mamie) 1 ch painter and paperhanger T H&L 60 E Third St.
Hall, Mrs. Electa O H&L 245 W Walnut St eapp.
Hall, Golda H&L 53 E Third St Ind tel 2611.
Hall, Miss Hallie music teacher T H&L 327 Union St Ind tel 2710.
Hall, Martha H&L 402 Pleasant St Ind tel 4134 gpp.
Hall, Roy (Artie) 2 ch driver T H&L 109 High St Ind tel.
Haller, Glenn (Arlene) bookkeeper O H&L 242 Highland Ind tel 548 gaip.
Hamblin, Mrs. T H&L 34½ E Main St Ind tel 3413.
Hamilton, Mrs. Bertha (widow of Wm. M.) O H&L 226 E Walnut St Ind tel 403 gppp.
Hamilton, Chas. C. (Ella) molder T H&L 224 Claremont Ave Ind tel 922.
Hamilton, Earl clerk O H&L 529 Broad St Ind tel 588.
Hamilton, Edward S. (Mary) 2 ch painter paperhanger and decorator O H&L 525 Broad St Ind tel 2041.
Hamilton, E. L. (Stella) 3 ch painter T 708 W Walnut Ind tel 2721.
Hamilton, Frank laborer O H&L 529 Broad St Ind tel 588.
Hamilton, Geo. coremaker H&L 226 E Walnut St Ind tel 403.
Hamilton, Grace stenographer H&L 226 E Walnut St Ind tel 403.
Hamilton, Harry (Lillian) 2 ch bill distributor T H&L 609 W Main Ind tel 4003 ipp.
Hamilton, J. L. 241 W Main cip.
Hamilton, Mary C. ecpp.
Hamilton, Mrs. Nancy O H&L 529 Broad St Ind tel 588 ngpp.
Hamilton, Nettie music teacher H&L 226 E Walnut St Ind tel 403.
Hamilton, T. J. (Minnie) restaurant T H&L 110 E Ninth St Ind tel 852 elip.
Hamilton, Will O H&L 529 Broad St Ind tel 588.
Hamman, Conard (Henrietta) ret O H&L 510 Buckeye St.
Hamman, Ed. L. (Mollie) 1 ch O H&L 404 Sharp Ind tel 2928.
Hamman, Harry (Angela) 4 ch janitor O H&L 510 Buckeye St.
Hamman, H. D. (Alice) janitor 610 Hillman St.
Hamman, H. H. (Blanche) T H&L 405 Arthur St Ind tel 4605.
Hammis, Alice ehsp.
Hammon, Edward L. enip.
Hammon, Henrietta napp.
Hammond, Mrs. Myrtle O 1a W Main St R1 Ind tel 3832 elpp.
Hanck, W. C. Maple St epp.
Hanford, Mrs. Belle S. (widow of F. S.) H&L 713 Eastern Ave Ind tel 4237.
Hankinson, Ora nepp.
Hanswirth, J. F. (Mattie) 1 ch baker O H&L Ohio St Ind tel 3949.
Hanville, W. D. (A. M.) lumber dealer O Vine St B tel elp. See adv.
Harbaugh, Brent (Helen) 1 ch 310 College Ave Ind tel 25.
Harbison, Mrs. Mary J. (widow of Jos.) H&L 1106 Cottage St Ind tel 4643.
Harding, J. Robert.
Hare, Elizabeth laip.
Hargrave, B. F. nlpp.
Hargreaves, B. F. (Mary) O H&L 529 Chestnut Ind tel 3326.
Hargreaves, Minnie O H&L 529 Chestnut Ind tel 3326.
Hargreaves, Ona O H&L 529 Chestnut St Ind tel 3326.
Harkins, Louise J. nppp.
Harkless, Mrs. Mary (widow of Aaron) H&L 364 Union St.
Harkness, T. M. (Blanche) insurance O H&L 347 Cleveland Ind tel 4231 sscp. See adv.
Harmon, Alice nspp.
Harner, Cora V. H&L 343 E Fourth St Ind tel 2530.
Harnley, Mrs. Margaret (widow of J. G.) H&L 627 Cleveland Ave Ind tel 3881.
Harper, F. L. (Elizabeth) 5 ch carpenter T H&L 521 Jacob St Ind tel 4180.
Harper, John E. H&L 521 Jacob St Ind tel 4180.
Harper, L. E. cp.
Harper, Mary M. eepp.
Harpster, Harvey (Chloe) 1 ch railroad man H&L 438 E Main St Ind tel 4569.
Harpster, Herschel (Effie) farmer T H&L 438 E Main St Ind tel 4569.
Harpster, Quinby K. (Nettie) O H&L 309 W Tenth St epcp.
Harriman, Chas. S. (Maud Jane) 1 ch meter reader and gas man T H&L 109 Maple St Ind tel 246 gpp.
Harris, F. E. (Mary E.) 1 ch traveling salesman O H&L 502 Claremont Ave Ind tel 865 ggasp.

Harris, John W. ipp.
Harrison, John 1 ch O H&L 501 Ohio St.
Harry, W. T. (Sadie S.) grocer O H&L 104 E. Third St Ind tel 4036 geip.
Hart, Abram (Ella) stationary engineer O H&L 415 E Walnut St Ind tel 4579 nhpp.
Hart, Alfred T H&L 424 Buckeye St.
Hart, Bert (Daisy) 2 ch T H&L Thomas Court.
Hart, Delbert (Leona) 3 ch machinist T H&L 147 E Third St.
Hart, Geo. (Eva) 3 ch foreman T H&L 341 Miller St Ind tel 4599.
Hart, J. S. (Jennie) clerk O H&L 337 Miller St Ind tel 3668 eaip.
Hart, Myrtle H&L 141 E Third St Ind tel 619.
Hart, Ora V. driver H&L 424 Buckeye St.
Hart, R. L. (Myrtle) 4 ch driver T H&L 1124 Orange St Ind tel 737.
Hart, Sadie inspector H&L 415 E Walnut St Ind tel 4579.
Hart, Samuel (Margaret) 1 ch T H&L 141 E Third St Ind tel 619.
Hartman, C. E. (Mary) machinist T H&L 430 E Fourth St Ind tel 2599.
Hartman, Geo. (Lavina) ret O H&L 738 Claremont Ind tel 3538 lpsp.
Hartman, John E. (Anna B.) O H&L 343 E Fourth St Ind tel 2530 ncep.
Hartman, Rev. M. L. pastor H&L 139 E Walnut St Ind tel 2886.
Hartman, T. Jay (Katherine) T H&L 102 E Eighth St Ind tel 4738.
Hartsel, Clifton L. D. (Esther) 3 ch T H&L 56 E Fourth St Ind tel 4872.
Harvey, T. C. (Jennie) O H&L traveling salesman 433 Cottage St geip.
Harwatt, Alop elpp.
Hauch, W. C. (Nettie) 2 ch barber H&L 122 Maple St Ind tel 3534.
Hawk, Mrs. Martha (widow of Theo.) O H&L 517 E Liberty St Ind tel 3602.
Hawk, Theodore ret H&L 121 E Liberty Ind tel 508 gepp.
Hawk, Wm. (Elizabeth) 2 ch O H&L 121 E Liberty Ind tel 508 ip.
Hawkins, A. C. (Addie) salesman O H&L 108 W Eleventh St.
Hawkins, Mrs. J. W. nepp.
Hayes, Fred marker H&L N Cottage St Ind tel 4128 lecp.
Hayes, Frederick (Ella M.) ret O H&L 312 E Fourth St Ind tel 2257.
Hayes, Henry, Jr. (Rose) coremaker O H&L N Cottage St Ind tel 2581 ecip.
Hayes, Mrs. Jacob aip.
Hayes, Wm. (Pearl) 1 ch molder T H&L 728 Cottage St Ind tel 3131.
Hayes, Wm., Jr. H&L N Cottage St Ind tel 4128.
Hayes, Wm. J. (Alice) 1 ch O H&L N Cottage St Ind tel 4128.
Haynie, John S. bookkeeper H&L 357 E Fourth St Ind tel 506.
Haynie, Otto E. (Amy) 2 ch stationary engineer T H&L 357 E Fourth St Ind tel 506 epp.
Hazen, M. E. cp.
Hazlett, Alice espp.
Hazlett, Augustus H&L 618 W Main St Ind tel 2517.
Hazlett, Mrs. Elizabeth (widow of James) T H&L 618 W Main St Ind tel 2517 npp.
Hazlett, L. A. (Mary) 1 ch traveling salesman O H&L 500 College Ave Ind tel 3620 nipp.
Heath, Edgar 1 ch H&L gas man N Miller St Ind tel nip.
Heath, Mrs. Minerva (widow of John) T H&L N Miller St Ind tel 3762.
Hecker, Philip (Barbara) 6 ch general grocery and meats O H&L 1h 414 W Tenth St Ind tel 4880 elip. See adv.
Heckman, Bush (Mayme) 4 ch molder T H&L rear 446 Church St Ind tel 2405.
Heckman, C. B. Church.
Heckman, L. H. (Gertrude) 1 ch traveling man O H&L 628 Claremont Ind tel 4275 lspp.
Hedderman, Minnie lhpp.
Hederman, Marquis (Annie) ret O H&L 610 Claremont Ind tel 2367.
Heffelfinger, Ferne teacher H&L 420 E Walnut St Ind tel 4640.
Heffelfinger, Wm. (Martha) 2 ch O 210 E Liberty St Ind tel 563 eipp.
Heichel, J. R. (Jessie) 2 ch T H&L 242 Maple St Ind tel 2328.
Heiffner, Albert (Grace) 3 ch molder T H&L 1021 Orange St.
Heiffner, Bia E. (Viola) 3 ch butcher O H&L 217 E Twelfth Ind tel 2547 ep.
Heiffner, Harvey (Sarah) bookkeeper O H&L 431 Claremont Ave Ind tel 215 snip.
Heiffner, J. C. (Ella) 3 ch plumber O H&L 1002 Oak St Ind tel 3887 nicp.
Heiffner, Mary enip.
Heister, Geo. (Ora) 3 ch T H&L 422 Buckeye St.
Heitz, Frank H&L 103 W Eleventh St Ind tel 448.
Heitz, Fred (Cora) insurance agent O H&L 111 W Eleventh St Ind tel 448 eclp.
Heitz, Jacob J. (Clara) barber O H&L 121 Banning Ave Ind tel 2834 glip.

Heitzman, Geo. (Nancy) 1 ch O H&L 9 W Thirteenth St Ind tel 2644 eipp.
HELBERT, CHAS. I. (Gertrude) 1 ch shoe dealer 540 Pleasant St Ind tel 883 epcp. See adv.
Helbert, Ed. (Edna) assistant cashier T H&L 414 Luther St Ind tel 4316.
Helbert, L. M. (Anna) ret O H&L 127 W Walnut Ind tel 399 ggip.
Helbert, Miss Mary O H&L 127 W Walnut Ind tel 399.
Helbert, M. H. (Ruth) 2 ch laborer T H&L 268 E Main St Ind tel 341 egp.
Helbert, W. R. (Hazel) T H&L 304 E Liberty St Ind tel 3437.
Helman, E. G. (Cora) 1 ch O H&L 120 W Tenth St Ind tel 344.
Heltman, F. R. (Grace) grocer 107 Highland Ind tel 286 gaip.
Heltman, Geo. A. grocer 513 Center St Ind tel 4318.
Heltman, J. H. (Carrie) grocer O H&L 834 Center St Ind tel 4412 anpp.
Heltman, Mrs. Mary A. T. (widow of W. G.) O H&L 513 Center St Ind tel 4318 ehhnp.
Helvie, Geo. (Freda) machinist T H&L 313 W Tenth St.
Hemingway, Geo. R. (Anna E.) ret O H&L 31 College Ave Ind tel 3528 ecpp.
Hendershot, J. L. (Dean) 1 ch blacksmith T H&L Lindale Ave.
Hendershot, Wm. B. (Leila) O H&L 16 W Twelfth.
Henderson, A. C. eipp.
Henderson, J. F. (Mary) 1 ch attorney E Main Ind tel 4595 O 2a King Rd Ind tel 728 ihpp.
Henderson, Nellie F. bookkeeper 337 Church St.
Henderson, Sherman B. (Inez) barber H&L 337 Church St.
Hendricks, Edward laborer T H&L 608 Evergreen Ave Ind tel 2502.
Hendricks, Ruth H&L 608 Evergreen St Ind tel 2502.
Hendrickson, Rev. A. C. (Edith) 3 ch O H&L 836 College Blvd Ind tel 3555 nehp.
Hennigan, Michael (Hattie) 3 ch T H&L 115 E Washington St Ind tel 3445.
Henry, Sarah gppp.
Henry, Mrs. Stella 4 ch dressmaker O H&L 453 E Liberty St Ind tel 2742.
Herbrand, Catherine nppp.
Herbrand, Chas. (Meda) slater O H&L W Main St R1 Ind tel 3832 lpp.
Herbrand, Mrs. Mary O 19a 2h W Main St R1 Ind tel 3832.
Herbrand, Wm. F. 1 ch laborer O H&L W Main St R1 Ind tel 3832.
Herlit, Jessie stenographer 110 W Walnut.
Herman, Henry (Hazel) 2 ch barber O H&L 614 Evergreen St Ind tel.
Herman, Mrs. Selecta (widow of P. W.) O H&L Dorchester Ave Ind tel 2827.
Hersch, Leroy (Etta) giip.
Herschler, Barbara A. epp.
Herschler, Barton salesman H&L 3 Y M C A Bldg Ind tel.
Herschler, John (Elizabeth) ret farmer O H&L 920 Center St Ind tel 4194 igip.
Hershey, Boyron 1 ch O H&L W Walnut Ind tel 4193 epp.
Hershey, Hal (Wanda) 3 ch painter and paperhanger T H&L 216 Ohio St.
Hershey, Mrs. Jane (widow of R. N.) H&L 539 Sandusky St Ind tel 262 elpp.
Hess, Christian (Elizabeth) ret O H&L 547 E Liberty St Ind tel 2555 eapp.
Hess, Mrs. Cora 1 ch O H&L 233 W Walnut Ind tel 4143 epp.
Hess, Mrs. Elizabeth (widow of Reed) O H&L 103 E Eighth St Ind tel 3467 lppp.
HESS, GEORGE wall paper store O H&L 125 W Washington Ind tel 3201. See adv.
Hess, Gilbert (Nettie) physician O H&L 67 E Third St Ind tel 13 ielep.
Hess, Henry (Ida E.) farmer O H&L 125 W Washington Ind tel 3201 gnep.
Hess, Harry L. (Josephine) 1 ch assistant cashier O H&L 118 Highland Ave Ind tel 631 lsip.
Hess, Joseph enpp.
Hess, Martin (Jennie E.) ret farmer O H&L 239 W Walnut Ind tel 4146 lsgp.
Hess, Milton (Susan) ret farmer O H&L 415 Arthur St Ind tel 4892 nhpp.
HESS, MRS. SHAN 223 W Walnut St gipp.
Hesson, Grover (Clara) 2 ch T H&L 1049 Myers Ave Ind tel 593.
Hesson, Jas. (May) 3 ch gas driller T H&L 506 Buckeye St.
Hetler, C. L. (Jennie) 1 ch O H&L 135 E Liberty Ind tel 2508 nepp.
Hetsler, Lloyd billing clerk H&L 1016 Union St Ind tel 3658.
Hetsler, M. L. (Nettie) 5 ch carpenter O H&L 607 Cleveland Ind tel 542.
Hetsler, Noah (Elizabeth) carpenter O H&L 1016 Union St Ind tel 3658.
Hettinger, Chas. (Clara) 1 ch livery and feed stable O H&L 220 E Fourth St Ind tel 535 nahp.
Hettinger, E. B. (Pearl W.) 1 ch cement contractor O H&L 1009 Oak St Ind tel 781 ggpp.
Hettinger, H. S. 1 ch liveryman T H&L King Rd Ind tel 3132 ilsp.

Hettinger L. D. ncpp.
Hettinger, Mont. J. (Dora) 1 ch machinist T H&L 127 E Fourth St Ind tel 4273.
Hettinger, Wm. F. barber O H&L 421 E Main St espp.
Hetzel, Mrs. Magdalena (widow of Peter) H&L 221 E Twelfth St Ind tel 3547 esip.
Hetzler, L. M. 1015 Union eigp.
Hetzler, Martin L. 607 Cleveland ncnp.
Hetzler, Noah eaip.
Hickinbotham, Thos. (Letha) 2 ch T H&L 18 E Eighth St.
Hider, Chas. H&L 217 Prospect St enpp.
Hider, Mrs. Mary A. (widow of John) O H&L 217 Prospect St enpp.
Hider, Norman machinist H&L 217 Prospect St.
Higginbotham, Dudley (Jessie) 2 ch T H&L 839 College Blvd Ind tel 432.
Higginbotham, Oscar (Zella) asst superintendent T H&L 839 College Blvd Ind tel 432.
Higginbotham, Ramor (Amanda) 1 ch night watchman T H&L 839 College Blvd Ind tel 432.
Higgins, Philip J. (Maime) 2 ch O H&L 120 Highland Ave Ind tel 572 epp.
Higgins, P. O. nipp.
Hild, Mrs. Elizabeth (widow of Henry) O H&L 1007 Troy St Ind tel 3780 ehpp.
Hild, John (Vera) foreman H&L 1007 Troy St Ind tel 3780.
Hildebrand, Elizabeth nlpp.
Hildebrand, Miss Ella O H&L 239 Maple St Ind tel 4745.
Hildebrand, Geo. (Laura) editor and manager Times-Gazette O H&L 407 Claremont Ind tel 18 cgpp. See adv.
Hildebrand, J. J. (Bessie) 7 ch plastering contractor T H&L 418 Ohio St Ind tel 2578.
Hildabrand, Kate eppp.
Hildebrand, Loren (Sadie) fire chief O H&L 107 E Walnut St Ind tel 4561 nspp.
Hildebrand, Miss Matilda music teacher H&L 107 E Walnut St Ind tel 4561.
Hildie, H. C. (Carrie) 1 ch traveling salesman H&L 130 E Walnut St Ind tel 383.
Hillabrant, Mrs. Kate K. (widow of W. D.) H&L 903 Center St Ind tel 900.
Hiller, H. H. (Bessie) 2 ch rural postman O H&L 312 W Washington Ind tel 208 ghcp.
Hiner, Dr. A. A. (Grace) dentist T H&L 337 E Main St Ind tel 2700.
Hiner, Mrs. Catherine (widow of Eli) O H&L 308 Cleveland Ave Ind tel 3234 ecpp.
Hiner, Etta Scott ecp.
Hiner, G. M. (Kate M.) 4 ch monument dealer O H&L 224 Vine St Ind tel 350 eppnp.
Hines, Harry barber R4.
Hinkle, Daisy H&L E Ninth St Ind tel 3684.
Hinkle, Frank (Edith) 3 ch molder T H&L 720 Cleveland Ave Ind tel 3706.
Hinkle, I. K. (Ellen A.) carpet and rug weaver O H&L 1202 Elm St.
Hinkle, Joseph O. (Etta) 2 ch brick mason O H&L 111 W Tenth St Ind tel 2758 eipp.
Hinkle, M. W. (Lovina) ret O H&L E Ninth St Ind tel 3684 hip.
Hinkle, Sherman molder H&L E Ninth St Ind tel 3684.
Hinkle, Mrs. Susan (widow of T. P.) O H&L 656 Cleveland Ave Ind tel eeip.
Hisey, J. A. (Lucretia) 4 ch dentist 238 W Walnut St gcip.
Hisey, Malessa L. npp.
Hisey, Nora epp.
Hissong, Murray A. (Hallie) 5 ch O H&L 122 W Twelfth St Ind tel 2435.
Hites, Olive H&L 7 Masters Court Ind tel 837.
Hockensmith, Chas. (Katherine) 2 ch state highway inspector O H&L Dorchester Ave Ind tel 2773 elpp.
Hockensmith, Mrs. Ella 1 ch H&L Lindale Ave Ind tel 2818.
Hoeffler, J. H. (Anna) 5 ch cigar factory H&L 914 College Blvd Ind tel 4315.
Hoeffler, L. E. (Alda) plumber T H&L 269 W Main Ind tel 3495 icp.
Hoffman, C. A. 618 Cottage isp.
Hoffman, C. O. ecip.
Holben, Harry G. bookkeeper H&L 233 Sandusky St Ind tel 385.
Holben, P. E. (Celia) real estate and insurance O H&L 233 Sandusky St Ind tel 385 ecgsp.
Holland, Mrs. Rhoda E. 3 ch T H&L 245 Maple St Ind tel 4247.
Holmes, Amanda E. ngpp.
Holmes, Clyde M. 2 ch O H&L 126 Maple St Ind tel 4519 legp.
Holmes, Franklin (Clara J.) ret O H&L 705 Cleveland Ave Ind tel 2707 ehnp.
Holmes, H. W. ret farmer O H&L 411 Broad Ind tel 4734 ip.
Holmes, Mrs. Mary P. 2 ch O H&L 832 College Blvd Ind tel 2432 nppp.
Holser, Mrs. A. L. E Main St nip.

Holser, L. L. (Arinda) patternmaking O H&L 443 Cleveland Ave Ind tel 140 nppp.
Holser, Margaret E. milliner H&L 443 Cleveland Ave Ind tel 140.
Holser, Pearl K. milliner H&L 443 Cleveland Ave Ind tel 140 esp.
Homan, Amos (Rachel A.) ret O H&L 201 E Walnut St Ind tel 324 gepp.
Hoot, B. A. (May) 2 ch barber O H&L 337 W Washington St Ind tel 843 shsp.
Hoot, W. H. (Effie) 1 ch barber O H&L 633 Cottage St Ind tel 2566 ehsp.
Hootman, Claude C. (Ida M.) 3 ch contractor and builder O H&L 21 College Ave Ind tel 2184.
Hootman, C. V. gppp.
Hoover, Chas. (Esther) coal dealer tile Bl Block O H&L 2h 638 Chestnut St Ind tel 313 eip. See adv.
Hoover, De Loss (Catherine) 1 ch barber T H&L 1033 Cottage St.
Hoover, Eli (Susan) O H&L South Grant St Ind tel 4393.
Hoover, Esther E. nsip.
Hoover, H. H. 129 E Third epp.
Hoover, Levi Grant St eep.
Hoover, Mrs. Lydia O H&L 307 Ohio St elip.
Hoover, Mrs. Sarah E. (widow of David) O H&L 623 Claremont Ind tel 3275.
Horn, Mrs. Barbara (widow of Samuel) H&L 303 Pleasant St Ind tel 4428.
Hornberger, O. L. (Clara) 3 ch clerk T H&L 306 Vine St Ind tel 4224 epp.
Horne, F. P. (Josephine) pharmacist T H&L 429 Sandusky Ind tel 4431.
Hornoff, Annie H&L 9 Masters Court Ind tel 4837.
Hosler, Abe (Mary) O H&L 325 E Fourth St Ind tel 2506 nasp.
Hosler, G. C. molder H&L 1102 Union St Ind tel 766.
Hosler, John (Margaret) carpenter O 8a 1c 1405 Troy St Ind tel 4343 neap.
Hosler, L. R. (Laura E.) shipping clerk O H&L 1102 Union St Ind tel 766 eacp.
Hosler, W. E. (Ella) contractor and builder O H&L 1413 Troy St Ind tel 2153 eiip.
Householder, Mina bookkeeper H&L 209 Maple St Ind tel 497.
Houseman, Joseph (Artie) 3 ch hay dealer T H&L 251 E Third St Ind tel 264.
Houseman, Jos. W. (Artie) 3 ch hay dealer T H&L 217 Claremont Ave B tel 325 ipp.
Houseworth, Joseph enip.
Houston, E. D. ehpp.
Houston, L. Robert (Jane) 3 ch manager T H&L 301 Broad St Ind tel 734.
Hout, E. L. (Clara) 1 ch T H&L 217 W Eleventh St Ind tel 471.
Hout, R. B. (Laura) 1 ch insurance T 332 W Walnut Ind tel 4613 epp.
Hovey, Marian G. H&L E Main St Ind tel 716.
Howard, Clyde laborer T H&L 101 W Washington Ind tel 450.
Howell, Samuel (Edna) 3 ch clerk T H&L 405 Vine St Ind tel 4266 eep.
Hubler, C. D. (Daisy) 1 ch clerk O H&L 223 Highland Ave Ind tel 3286 ggpp.
Huffman, Cornelia npp.
Huffman, C. S. attorney H&L 208 Pleasant St Ind tel 3134 shpp.
Huffman, Mrs. Rebecca (widow of Ben) O H&L 403 Carroll St eipp.
Huffman, Walker clerk H&L 434 E Fourth St.
Hughes, Jas. (Letha) 2 ch O H&L Evergreen Court Ind tel 3828 espp.
Hughes, Mrs. Rose (widow of Jas.) H&L Evergreen Court Ind tel 3828 epp.
Hulit, Chas. (Zella) 1 ch tool dresser T H&L 302 E Walnut St Ind tel 4182.
Hulit, Lloyd (Audrey) 2 ch coremaker T H&L 145 E Liberty St Ind tel 4637 epp.
Hulit, M. G. (Ida) 1 ch O H&L 411 E Liberty Ind tel 4838 eapp.
Hull, H. C. (Lillie) 2 ch hotelkeeper T H&L 276 W Main St.
Hull, H. D. (Nora) 2 ch foreman T H&L Race St Ind tel 2939 eeep.
Hull, Mrs. Lucy O H&L 114 E Washington St ggpp.
Hull, Wm. A. (Narcissus) ret T H&L 109 E Washington St.
Humphrey, M. W. (Abbie) 1 ch farmer and fertilizer agent O 110a 5h 9c R1 Ind tel.
Hunt, Chas. molder H&L 242 E Eighth St Ind tel 972.
Hunt, Robert (Emma) 2 ch molder T H&L 242 E Eighth St Ind tel 972.
Hunter, Bessie H&L 302 E Walnut St Ind tel 4182.
Hunter, J. L. (Fannie E.) 3 ch bookkeeper O H&L 145 E Walnut St Ind tel 2466 hgpp.
Hunter, Jas. S. (Bertha M.) repair and machine shop O H&L 916 Orange St Ind tel 4121 aehp.
Hunter, Tully eeip.
Hunter, Thos. K. eipp.
Hunter, Viola M. teacher H&L 916 Orange St Ind tel 4121.
Huntsberger, Allen (Helen) 1 ch molder T H&L 309 W Fourth St Ind tel 893.

Hursh, Alice E lpp.
Hursh, L. R. (Etta) 2 ch grocery O H&L 533 Sandusky St Ind tel 2846 ehcp.
Hustin, Al ret O H&L rear 331 Sandusky St Ind tel 2927.
Hustin, Bert molder H&L rear 331 Sandusky St Ind tel 2927.
Hustin, Edgar (Jessie R.) 1 ch molder O H&L rear 331 Sandusky St Ind tel 2927.
Hustin, E. T. Sandusky esp.
Iceman, Chas. laborer T H&L 602 Claremont.
Iceman, Ethel H&L 459 E Walnut St Ind tel 126.
Iceman, G. P. (Ada) farmer T 120a 6h 26c Ind tel 3468.
Iceman, Mrs. Louise O H&L 513 Sandusky St Ind tel 2462.
Ihring, Verlan plumber H&L 1002 Oak St Ind tel 3887.
Ilger, Miss Irene milliner T lot 110 W Walnut npp.
Ilger, Patience H&L 315 W Fourth St Ind tel 3378.
Ilger, W. I. (Nellie M.) 2 ch bookkeeper O H&L 315 W Fourth St Ind tel 3378 egpp.
Imgmand, Waller W. (Anna) 2 ch insurance O 521 Grant Ind tel 475.
Imhoff, Bert (Dessie) 1 ch engineer T H&L 100 W Thirteenth St Ind tel 856.
Imhoff, Elvero (Helen) H&L 612 Sandusky St Ind tel 4824 lnpp.
Imhoff, H. T. carpenter O H&L 203 College Ave Ind tel 3559 ngpp.
Imhoff, Jennie laundry T H&L 106 W Washington Ind tel.
Imhoff, John H. H&L 203 College Ave Ind tel 3559.
Imhoff, Margaret typist H&L 612 Sandusky St Ind tel 4824.
Imhoff, Mrs. Martha (widow of Wm.) O H&L 612 Sandusky St Ind tel 4824 nanp.
Imhoff, Mae E. H&L 203 College Ave Ind tel 3559.
Ingmand, W. W. 5 N Grant St epp.
Ingmand, Anna D. nhpp.
Ipes, Joe T H&L E Fourth St Ind tel 3525.
Isaman, Grover (Cora) drayman O H&L 1200 Troy St Ind tel 3343 eglp.
Isaman, Wm. F. (Mae) 1 ch machinist T H&L 231 Vine St Ind tel 2202.
Jackenheimer, Albert (Emma) 1 ch gas man T H&L Thomas Court.
Jackson, Andrew (Lizzie) 1 ch farm laborer O H&L 631 Cleveland Ave Ind tel 4709.
Jackson, Mrs. A. R. 4 ch H&L 646 Cleveland Ave.
Jackson, C. (Lola) molder T H&L 800 Claremont Ave.
Jackson, Elvin eipp.
Jackson, E. G. (Myrtle) 2 ch laborer O H&L 245 E Eighth St Ind tel 3085.
Jackson, Geo. blacksmith H&L 507 E Main St Ind tel 3263.
Jackson, J. B. npip.
Jackson, Melvin 515 Vine St.
Jackson, M. J. (Anna) 2 ch foreman T H&L 144 E Fourth St Ind tel 2891.
Jacobs, Catherine nipp.
Jacobs, E. A. (Nellie) 1 ch farmer O 80a 7h 13c R5.
Jacobs, Elizabeth H&L 441 E Walnut St Ind tel 3454 npsp.
Jacobs, Edwin E. (Mary) 2 ch teacher O H&L 230 College Ave Ind tel 3025 napp.
Jacobs, Frank (Sadie) 3 ch traveling salesman O H&L 522 Cottage St Ind tel 567 segp.
Jacobs, F. S. ret H&L 903 Center St Ind tel 900.
Jacobs, Geo. harnessmaker O H&L 441 E Walnut St Ind tel 3454.
Jacobs, John J. paperhanger and decorator H&L 108 W Main St Ind tel 4806.
Jacobs, J. W. (Nellie) 2 ch T H&L 202 E Third St Ind tel 2235.
Jacobs, Mrs. Mary (widow of David) O H&L 219 Pleasant St Ind tel 4256 nipp.
Jacobs, Mrs. Mary (widow of J.) H&L 118 W Fourth St Ind tel 4847.
Jacobs, Melvin D. (Ida) 1 ch rural postman O 40a 4h R7 Ind tel K-1093.
Jacobs, Mrs. M. Lou (widow of Thos. K.) T H&L 108 W Main St Ind tel 4806.
Jacoby, J. C. (Martha L.) O H&L 617 Claremont Ind tel 2727 gepp.
Jameson, Clayton grain elevator O H&L 121 W Washington Ind tel 2450.
Jameson, Mrs. Elizabeth (widow) O H&L 121 W Washington Ind tel 2450 eppp.
Jarvis, Chas. (Arlie) 1 ch gas driller T H&L 38 E Third St.
Jarvis, Mrs. Mary (widow of Lorin) H&L 619 Cottage St Ind tel 4131.
Jennings, Luzerne (Anna) section foreman T H&L 57 E Fourth St Ind tel.
Jennings, Rev. N. W. (Mary) pastor O H&L 933 College Blvd Ind tel 305.
Johnson, Mrs. Alice (widow of Milton) O H&L 249 E Fourth St Ind tel 446.

Johnson, C. S. laborer H&L 240 E Third St Ind tel 112.
Johnson, Clair W. (Ilah) 1 ch lino operator T H&L 15 E Ninth Ind tel 2699.
Johnson, Daniel ret H&L 202 E Main St Ind tel 604.
Johnson, Edward (Celia) 2 ch farmer O H&L 613 Cleveland Ave.
Johnson, Elmer (Emma) machinist O H&L 301 Cleveland Ave gnp.
Johnson, Frank D. (Mary E.) 1 ch traveling salesman O H&L 413 Cleveland Ave Ind tel 4109 gscp.
Johnson, Geo. W. (Julia) ret O H&L 232 Maple St Ind tel 3746 nlpp.
Johnson, H. A. eipp.
Johnson, Hattie E. iip.
Johnson, Jas. (Anna) 3 ch molder T H&L 358 Orange St Ind tel 2404.
Johnson, J. M. Union St lihp.
Johnson, John D. (Sulphene) 1 ch farmer O 16a 1h 1c R5 Ind tel.
Johnson, Milton nipp.
Johnson, Paul (Madge) 3 ch collector O H&L 928 Oak St Ind tel 2425 elip.
Johnson, T. E. (Mary M.) 6 ch printer O H&L 202 E Main St Ind tel 604 iiip.
Johnson, Wilbur E. (Jennie E.) printer O H&L 405 Sandusky St Ind tel 628 epnep.
Johnstone, J. F. (M. V.) engineer T H&L 388 Cleveland Ave Ind tel 390.
Joliff, Isaac ehpp.
Joliff, Mrs. Jane (widow of Isaiah) 1 ch O H&L 710 Cleveland Ave Ind tel 2706 sp.
Jones, A. W. (Elva M.) clerk O H&L 416 Ohio St Ind tel 3401 eapp.
Jones, Bessie B. H&L 203 E Third St Ind tel 419 ggpp.
Jones, Charlie O H&L 529 W Main St.
Jones, Elmer T H&L 529 W Main.
Jones, Ethel C. nurse O H&L 212 W Liberty Ind tel 2326.
Jones, F. W. (Celesta) T H&L 123 W Eleventh St Ind tel 2448 ehp.
Jones, Mrs. I. B. (widow) O H&L 212 W Liberty Ind tel 2326 ngpp.
Jones, John (Alice) 5 ch carpenter O H&L 1h 300 Cleveland Ave B tel 100.
Jones, J. P. (Essie) painter and decorator O H&L N Cottage St Ind tel 4642 ehip.
Jones, John W. (Margaret) ret O H&L E Main St lhpp.
Jones, J. W. (Lulu V.) 1 ch contractor and builder O H&L Lindale Ave Ind tel 2447 eipp.
Jones, Marie seamstress H&L 331 Miller St Ind tel 4668.
Jones, Minnie H&L 123 W Eleventh St Ind tel 2448.
Jones, Neal D. (Margaret) 1 ch contractor and builder O H&L 625 Sandusky St Ind tel 82 ggpp.
Jones, Ollie E. enpp.
Jones, Miss Olive dressmaker O H&L 403 Pleasant St.
Jones, R. C. (Elva) boxmaker O H&L 212 W Liberty Ind tel 2326 epp.
Jones, Mrs. Sam R. O H&L 529 W Main ggpp.
Jones, Wm. carriage builder O H&L 203 E Third St Ind tel 419.
Joppa, Mark (Mary) 1 ch cement worker O H&L 1017 Elm St.
Joppa, Mathias nnip.
Jordan, C. H. (Blanche) 3 ch molder O H&L 1204 Elm St Ind tel 3954 app.
Jordan, Ezmonda T H&L 101 W Washington Ind tel 450.
Jordan, Mrs. S. M. 1 ch T H&L 101 W Washington Ind tel 450.
Kagey, Mrs. Catherine (widow of M. V.) O H&L 115 E Walnut St Ind tel 561 cgpp.
Kagey, Christ ret H&L 132 W Fourth St Ind tel 2847.
Kagey, Frank laborer H&L 1228 Cottage St.
Kagey, Grace clerk H&L 1228 Cottage St inip.
Kagey, Isaac ret H&L 132 W Fourth St Ind tel 2847.
Kagey, Miss Kate O H&L 132 W Fourth St Ind tel 2847.
Kagey, M. H. (Grace) 1 ch O H&L 227 Broad St Ind tel 65 lns.
Kagey, Mrs. Rhoda (widow of Dan) O H&L 1228 Cottage St gepp.
Kale, Mrs. Hattie (widow of S. C.) O H&L 335 E Fourth St Ind tel 4499 nipp.
Kales, Edgar (Florence) 1 ch state examiner 432 W Walnut Ind tel 443.
Kaltochec, Karl Myers.
Kane, Earl (Victoria) 2 ch machinist H&L 534 Church St Ind tel 2129.
Kane, Guy (Lida) 6 ch molder T H&L 932 College Blvd.
Kantzer, G. F. (Caroline) 2 ch proprietor O H&L 403 Broad Ind tel 4024 gsep.
Karper, G. A. (Helena) manager T H&L 111 W Walnut Ind tel 3443 ip.
Karper, Paul H. T H&L 111 W Walnut Ind tel 3443.
Karstetter, Miss Lizzie T H&L 114 W Eleventh St Ind tel 345.
Karth, Mrs. Alice E. (widow of E. M.) O H&L 508 Pleasant St eppp.

Karth, G. C. (Josephine) 3 ch molder T H&L Orange Road Ind tel 547.
Karth, G. E. (Jennie) 1 ch lightning rod agent 317 E Ninth St ellp.
Karth, I. J. (Florence) O H&L 308 Pleasant St Ind tel 489 csp.
Karth, W. M. ehip.
Kauffman, E. A. (Ada) superintendent O H&L 236 Vine St Ind tel 238 gnip.
Kauffman, H. S. (Ethel) 2 ch secretary and treasurer O H&L 208 Claremont Ave Ind tel 368 lppp.
Kauffman, Jas. A. H&L 236 Vine St Ind tel 238.
Kauffman, J. Edward (Clara) 2 ch superintendent O H&L 212 Claremont Ave Ind tel 4368 salp.
Kauffman, Mrs. J. J. O H&L 314 Claremont Ave Ind tel 48 iespp.
Kauffman, N. Waldo (Carry) sewer contractor O H&L 516 Cleveland Ave Ind tel 3352 ecgp.
KAUFFMAN, W. A. (Ella C.) 3 ch sawyer T H&L 235 E Third St Ind tel 2187.
Kauffman, W. L. (Nellie I.) 1 ch machinist T H&L 325 Ohio St Ind tel 3577.
Kavet, Edgar (Wilma) T H&L 212 Highland Ave Ind tel 3631.
Kaylor, Frederick S. (Pearl) 1 ch machinist T H&L 225 W Fourth St.
Kearns, John H. (Kate) 2 ch plumber O H&L 117 W Tenth St Ind tel 2347.
Kearns, Mrs. Stella H&L 147 E Third St.
Keck, Lizzie scep.
Keck, Wm. Main eipp.
Keckas, Wm. cutter H&L 305 Luther St Ind tel 2634.
Keen, A. L. (Olive) contractor and builder O H&L 766 Sandusky St Ind tel 932 spip.
Keen, Ray E. elpp.
Keen, Ray V. carpenter H&L 766 Sandusky St Ind tel 932 nip.
Keener, Ira (Zadie) 4 ch court bailiff O H&L 134 E Washington St Ind tel 4323 eihp.
Keener, Jonathan nipp.
Keener, J. Albert (Rebecca) ret farmer O H&L 345 Union St Ind tel 661 nhcp.
Keener, L. Roy (Ada) 2 ch O H&L 818 Claremont Ind tel 3276 nppp.
Keetch, John G. (Martha J.) superintendent O H&L S Center St Ind tel 3142.
Keetch, Martha J. physician O H&L S Center St Ind tel 3142.
KEETLE, MRS. BEN 406 Cottage St.
Keetle, Benjamin (Edna) 3 ch teamster T H&L 4h 400 Quarry St Ind tel 3465.
Keetle, Bertha H&L 127 Maple St Ind tel 2534.
Keetle, B. W. Race aip.
Keetle, Guy teamster H&L 127 Maple St Ind tel 2534.
Keetle, Wm. (Rosa) fur buyer T H&L 127 Maple St Ind tel 2534.
Keets, Wm. H. (Annie) 2 ch T H&L 522 Board St Ind tel 2722.
Kilhefner, Samuel (Amanda) 4 ch laborer O 8a 2h 1c R1 Ind tel.
Keifer, Romelia gip.
Keifer, Raymond E. eapp.
Keifer, Sadie E. scpp.
Keifer, W. W. 722 Union epp.
Keister, Eugene weaver H&L 209 Banning Ave Ind tel 3835.
KEISTER, G. E. (Margaret) 2 ch painter O H&L 209 Banning Ave Ind tel 3835 nepp.
Keller, Martha domestic H&L 511 Vine St Ind tel 4335.
Keller, M. E. (Maggie) 2 ch O H&L 221 E Twelfth St Ind tel 3547 egip.
Keller, Thos. H&L 221 E Twelfth St Ind tel 3547.
Keller, W. H. egpp.
Kelley, C. M. hay bailer H&L 1027 Orange St Ind tel 244.
KELLEY, JOHN F. (Nellie) 1 ch chief clerk 1h 103 College Ave sslp.
Kellogg, Dora May hpp.
Kellogg, T. B. Sandusky cphp.
Kellogg, Mrs. Geo. 332 Vine ggp.
Kellogg, G. O. (Celia) 2 ch clerk O H&L 332 Vine St Ind tel 3621 nsip.
Kemp, Francis P. (Mildred) machinist O H&L 433 E Ninth St Ind tel 684 ahp.
Kendall, Leslie molder H&L 221 Ohio St Ind tel 2943.
Kendall, W. H. (Nettie) 1 ch gas man T H&L Thomas Court Ind tel 3274.
Kendig, C. A. (Clarinda) painter and contractor O 3a 3c Troy St Ind tel 2255 ehsp.
Kendig, Edward (Allie) 4 ch contractor and builder T H&L 143 Race St Ind tel 3628.
Kendig, Ed. W Main St eppp.
Kendig, Harley H&L 143 Race St Ind tel 3628.
Kendig, W. W. scp.
Kennedy, Chas. (Amanda) laborer T H&L 464 Cleveland Ave Ind tel 2109.
Kennington, Jas. W. (Ida) barber O H&L 379 Sandusky St Ind tel 4628 gapp.

Kennington, Wm. E. jeweler H&L 379 Sandusky St Ind tel 4628.
Keohl, Edgar (Florence) 1 ch state examiner O H&L 432 Center St Ind tel 3443.
Kerr, Flora A. esip.
Kerr, Fred (Gladys) 1 ch molder T H&L 457 Cleveland Ave Ind tel 712.
Kerr, Geo. gssp.
Kerr, Ida bookkeeper 40 E Fourth St Ind tel 4891.
Kerr, Jennie teacher H&L 40 E Fourth St Ind tel 4891.
Kerr, Richard (Edna) 2 ch farmer T 80a R2 113 Maple St epp.
Kerr, W. A. (Flora A.) O H&L 1210 Cottage St Ind tel 4114.
Kershaw, W. L. (May E.) 6 ch general secretary T H&L 632 W Main St Ind tel 831 eip.
Kerstetter, Harry (Lillian) 3 ch machinist T H&L 406 Cottage St Ind tel 274.
Kessler, John (Elizabeth) 4 ch O H&L 1216 Elm St Ind tel.
Kestner, Fred (Elizabeth) 5 ch farmer O 180a 3h 4c R6.
Kettering, Adam (Cora) 1 ch foreman O H&L 1032 Cottage St Ind tel 4471 eesp.
Kettering, Adam, Jr. nepp.
Keys, Mr. carpenter lot 141 Maple St Ind tel 2497.
Keys, E. G. (Lucy) T 103 W Walnut Ind tel 4443 eppp.
Keys, Thos. S. epncp.
Keys, W. J. (Anna) bookkeeper T H&L 813 Union St Ind tel 740.
Kidd, Fred R. (Christina) 1 ch O H&L Lindale Ave Ind tel 3818 enpp.
Kiefer, W. W. (Sadie E.) 1 ch real estate and insurance O H&L 722 Union St Ind tel 3741.
Kiefer, Zeno H&L 722 Union St Ind tel 3741.
Kiess, Adda M. forelady H&L 463 Cleveland Ave Ind tel 3712.
Kiess, W. H. (Deborah) ret T H&L 463 Cleveland Ave Ind tel 3712 eep.
Kilhefner, Edwin L. (Belle) manufacturer O H&L 303 Pleasant St Ind tel 4428 laip.
Kilhefner, Faye bookkeeper and stenographer H&L 254 E Third St Ind tel 4438.
Kilhefner, John L. (Bertha) 1 ch agent T H&L 254 E Third St Ind tel 4438 eep.
Kilhefner, Jennie R. espp.
Kilhefner, Peter (Jennie) 1 ch O H&L 311 W Fourth St Ind tel 4378.
Kilhefner, Ralph (Maude) 1 ch electrician T H&L 318 Cleveland Ave Ind tel 314 esp.
Kilzer, Mrs. Elizabeth (widow of Geo. J.) T H&L 418 Carroll St Ind tel 4398.
Kilzer, Jacob F. H&L 418 Carroll St Ind tel 4398.
Kilzer, Louise C. tailoress H&L 418 Carrol St Ind tel 4398 nip.
Kindig, Willis carpenter H&L Kunkle and Good Block Ind tel 595.
Kindle, John (Ella) livery T H&L 410 W Main St.
King, A. J. (Hattie) laborer O H&L N Cottage St Ind tel 3090.
King, Dr. J. H. (Harriet) druggist T H&L 214 W Washington Ind tel 296 ipp.
Kininson, R. H. elpp.
Kinnaman, Margaret ehlpp.
Kinsey, Samuel Buckeye espp.
Kintner, Mrs. Irene T H&L 514 Broad St.
Kintner, Lex school teacher T H&L 514 Broad St.
Kiplinger, Don (Edith) 5 ch laborer O H&L Edgehill Ave.
Kiplinger, Donald (Ida) letter carrier T H&L 312 Cleveland Ave Ind tel 4234.
Kiplinger, Mrs. Emma hair dressing and chiropody O H&L 325 Walnut Ind tel 449.
Kiplinger, Levi H. (Emma) ret O H&L 325 W Walnut Ind tel 449.
Kipp, E. F. (Ruby) patternmaker O H&L 315 W Liberty Ind tel 49.
Kipplinger, C. E. 922 Orange escp.
Kipplinger, L. H. nspp.
Kirby, Earl (Ida) molder T H&L 304 Pleasant St.
Kissell, J. B. 2 ch farmer O 40a 3h 5c E Main St Ind tel L-1046 lhap.
Kissell, Thornton driver H&L E Main St Ind tel L-1046.
Kissel, W. A. (Ethel) 3 ch laborer O H&L Lindale Ave Ind tel 4447 elip.
Klein, Eva forelady H&L 359 Cleveland Ave Ind tel 4366.
Kline, Cloyd B. npp.
Kline, D. A. (Eva) 1 ch T H&L 501 Carroll St.
Klopsnider, Grover egpp.
Knapp, Elmer (Vesta) printer O H&L 613 Eastern Ave Ind tel 2237 eipp.
Knapp, Floyd laborer H&L 613 Eastern Ave Ind tel 2237 eppp.
Knapp, Frederick (Elizabeth) 1 ch O H&L off Lindale Ave Ind tel 818.
Knapp, G. M. (Sadie) 1 ch woodworker O H&L 719 W Main Ind tel 607 ghpp.

Knapp, L. J. (Tena) 1 ch barber T H&L 742 W Main St Ind tel 3514 hpp.
Knapp, Mrs. Magdalena (widow of Michael) O H&L 200 Race St Ind tel 3939 nepp.
Knittle, Earl J. (Rhea L.) traveling salesman T H&L 303 College Ave Ind tel 685.
Knopsnider, Grover (Grace) 1 ch O H&L 103 W Tenth St Ind tel.
Knoth, Mrs. Katherine (widow of Frank) H&L 106 E Main St Ind tel 243 gepp.
Knoth, Lula elnp.
Knox, Dell (Kate) gas driller T H&L 513 Carroll St Ind tel 2357.
Knox, S. D. nipp.
Knox, Wilson (Abbie) 3 ch T H&L Thomas Court.
Koehl, Edgar 432 Center St ienp.
Kohler, Daniel (Susan) T H&L 622 Evergreen Ave Ind tel 3532.
Kohler, Earl H&L 622 Evergreen Ave Ind tel 3532.
Kohler, Emery (Marie) H&L 622 Evergreen Ave Ind tel 3532.
Kohler, Harriet elip.
Kohler, Lawrence (Mamie) H&L 622 Evergreen Ave Ind tel 3532.
Kolb, Fred (Laura) 3 ch plasterer O H&L 453 E Walnut St Ind tel 454.
Kolb, H. T. (Edith M.) 2 ch O H&L 517 Edgehill Ave Ind tel 4516.
Kolb, J. T. ret O H&L 308 W Liberty Ind tel 3049.
Kollockek, Karl nipp.
Kolp, Daisy maid 113 W Walnut Ind tel 913.
Kolp, Edith egpp.
Kolp, Elizabeth H&L 318 Cottage St Ind tel 3402.
Kolp, Laura eipp.
Kolp, Samuel G. 1 ch O 522 Edgehill Ave Ind tel 969 eipp.
Koontz, C. W. Grant St.
Koontz, Mrs. Ellen (widow of F. F.) O H&L 202 High St Ind tel 4925.
Koontz, Lucinda eipp.
Koontz, Ray (Mabel) 2 ch electrical engineer O H&L 306 College Ave Ind tel 3649 ehpp.
Koontz, Wm. (Sadie) engineer O H&L 328 Union St Ind tel 311 geep.
Kopp, Charles nnpp.
Kopp, Henry 826 College Blvd epp.
Kopp, J. H. (Elizabeth) agent O H&L 826 College Blvd Ind tel 4650 nppp.
Kopp, Samuel (Mary E.) ret O H&L 311 E Walnut St espp.
Kosht, Chas. V. (Mary) 3 ch T H&L 600 Evergreen St Ind tel 461.
Kosht, Paul (Grace) 1 ch T H&L 254 E Eighth St Ind tel 772.
Kostler, John app.
Kotlajek, K. H. (Helen) O H&L Myers Ave Ind tel 4955.
Kottmeier, C. A. (Osa) 3 ch plumber O H&L King Road R4 Ind tel 2132 gspp.
Kramer, Adolph app.
Krause, Gerald J. (Bertha A.) 2 ch O H&L 1 W Thirteenth St Ind tel 343.
Krause, Geo. M. 1 Troy neip.
Kreichbaum, Alice elspp.
Kreichbaum, Francis gppp.
Kriechbaum, Guy V. S Claremont Ave alp.
Kreichbaum, Minnie E. nppp.
Kreiling, Roy (Pearl) 1 ch shipper O H&L 132 Maple St Ind tel 3850 giep.
Kirchbaum, Frank (Alice) farmer O 140a 4h 2c R8 Box 109 Ind tel 4363.
Krieger, Jacob laborer O H&L 219 E Fourth St Ind tel 2434.
Krieger, Geo. (Elizabeth) bench worker O H&L 219 E Fourth St Ind tel 2434 lhpp.
Krumlaw, Geo. (Stella) 2 ch O H&L Wick Ave Ind tel 917 elgp.
Krumlaw, Mrs. Jennie (widow of Zachariah) 1 ch T H&L 411 W Tenth St Ind tel 3574.
Kryczvich, Ante laborer O H&L Erie Ry.
Kuehlborn, Mrs. A. E. T H&L 215 Broad St Ind tel 2845.
Kuehlborn, Chas. painter T H&L 215 Broad St Ind tel 2845.
Kunkel, Christopher (Margaret) ret O H&L 337 Cleveland Ave Ind tel 231 laip.
Kunkel, F. W. (Mabel) salesman O H&L 331 Cleveland Ave Ind tel ghpp.
Kuntner, Dora H&L 305 E Third St Ind tel 1130.
Kuntner, Lena housekeeper H&L 250 E Third St.
Kuntner, Lewis ret O H&L 250 E Third St.
Kurtz, Chas. E. ehpp.
Kurtz, Margaret gppp.
Kurtz, Mrs. Mary (widow of H. P.) O H&L 823 Claremont Ind tel 632.
Kurtz, M. A. (widow) 5 ch city laundry O 1h 616 Grant Ind tel 4169.
Kurtz, Mary F. slpp.
Kurtz, W. ehpp.
Kyle, C. W. Lyndale nip.
Kyle, Geo. teamster H&L Sandusky St Ind tel 2821.
Kyle, Harvey L. (Effa) 6 ch contractor and builder T H&L 3 Soules Court Ind tel 2667.

Kyle, Samuel (Armelia) ret farmer T H&L Sandusky St Ind tel 2821.
Lacer, Howard (Mary) H&L 711 Cottage St Ind tel 131.
Lacey, J. C. (Alziraet) 2 ch gas driller O H&L 227 Vine St Ind tel 4264 ip.
La Fevere, H. E. (Eleanor) 3 ch postal clerk O 710 Grant Ind tel 384.
Lalone, Chas. 118 W Fourth gcpp.
Lalone, Elizabeth elip.
LAMPRECHT, A. C. (Minnie) florist O W Walnut Ind tel 50 gasp. See adv.
Lamprecht, Emil ghsp.
LAMPRECHT, GUS 633 W Walnut St. See adv.
Lamprecht, Mrs. Katherine 1 ch O H&L 308 Center St Ind tel 308 lcpp.
Lamprecht, Merle W. student O 308 Center St Ind tel 308.
Lambaugh, C. H. gip.
Lance, P. J. (Sarah) laborer O H&L 241 Vine St Ind tel 468 ehpp.
LANDIS, C. W. (Jeanette) 1 ch grocer and baker 514 Claremont Ave Ind tel 144 asep. See adv.
Landis, John (Sadie) 3 ch thresher O 2a R8 Ind tel.
Lantz, Blake (Hallie) 1 ch T H&L 212 E Fourth St.
Lape, Cora stenographer H&L 411 Cottage St Ind tel 4844.
LAPE, WM. F. (Katherine) machinist T H&L 411 Cottage St Ind tel 4844.
LaRue, C. C. (Maggie) 3 ch laborer T H&L 1015 Cottage St Ind tel 3758.
Larue, Geo. W. (Ella) 6 ch teamster T H&L 428 E Walnut St Ind tel 2460 epp.
LaRue, Noah (Rilla) laborer O H&L 1015 Cottage St Ind tel 3758.
Lash, Mrs. Alice (widow of Wm. H.) O H&L 313 Vine St Ind tel 4884 ehpp.
Lash, A. L. (Bertha) 2 ch grocer O H&L Dorchester Ave Ind tel 3825 hnp.
Lash, Emeline npip.
Lash, Emma milliner H&L 503 E Main St Ind tel 718.
LASH, JOHN (Nellie) 3 ch upholsterer and repairer H&L 1h 2230 Vine St Ind tel 4350.
Lash, Joseph (Millie) 3 ch cabinet shop O H&L 213 Vine St Ind tel 4350 nap.
Lash, J. O. (Emma) O H&L 1022 Union St 1nd tel 302.
Lash, J. P. (Celia A.) 1 ch drayman O H&L 503 E Main St Ind tel 718.
Lash, J. W. (Zada) pool room T H&L 415 Luther St Ind tel 3452.
Lash, Margaret glpp.
Lash, Millie egip.
Lash, P. J. E Main St eiip.
Latter, C. J. spp.
Latter, John (Lottie) boxmaker O H&L 915 College Blvd Ind tel 3652.
Latter, John O. eipp.
Latter, Lettie npp.
Latter, Thos. nhpp.
Laubaugh, Chas. (Elizabeth) 1 ch teamster O H&L 1024 Union St Ind tel 2681.
Laubaugh, Fred clerk H&L 1024 Union St Ind tel 2681.
Laughbaum, Gurney drug clerk H&L 213 Highland Ave Ind tel 3813.
Laughery, Jess nlpp.
Laughlin, Emory (Isabelle) T H&L 605 Cottage St.
Laughlin, Jas. (Etta) 1 ch gas driller T H&L 503 Center St Ind tel 3901.
Laughlin, J. A. 342 E Main enp.
Laughlin, Phoebe milliner H&L 529 Sandusky St Ind tel 400.
Lavengath, Clara clerk O H&L 308 W Washington Ind tel 4380.
Lavenguth, Geo. F. (G. F.) baker O H&L 308 W Washington Ind tel 4380 nipp.
Law, Dudley coremaker H&L 325 Church St Ind tel 2217.
Lawrence, Evaline dressmaker T H&L 419 W Main Ind tel 4733.
Leach, Mrs. Elsa H&L 403 W Tenth St Ind tel 3199.
Leach, Mrs. Esther (widow of Wm.) O H&L 108 E Liberty St Ind tel 4241 gapp.
Leach, Lewis B. (Adaline) O H&L 208 College Ave Ind tel 2559 ncpp.
Leach, Orro B. plumber O H&L 208 College Ave Ind tel 2559.
Leach, O. B. (Jennie) 1 ch painter H&L 313 Vine St Ind tel 4884.
Leaman, Jacob (Sophia) ret H&L 1039 Arch St.
Leaman, R. O. (Elsie) 2 ch T H&L 529 E Liberty St Ind tel 2719.
LEDMAN, PAUL W. (Opal) 3 ch painter and paperhanger O H&L 642 Arthur St Ind tel 3834.
Ledyard, H. A. (Bertha) 2 ch carpenter T H&L 510 Evergreen Ave Ind tel 4532.
Lee, Alfred College Ave ngp.
Lee, Ella D. lpip.
Lee, Geo. Eastern Ave.
Lee, J. M. (Mary A.) contractor and builder O H&L 211 E Third St Ind tel 4187.
LEE, J. M. 316 Union St eisp.
Lee, John W. (Lucinda) hay bailer T H&L 407 Carroll St Ind tel 3893 ip.
Leed, Earl clerk H&L 347 Cleveland Ave Ind tel 4231.

Le Fever, Harry E. nsep.
Lehman, S. Bertha gnpp.
Lehman, H. H. (Lena) 1 ch veterinary adviser O H&L 316 College Ind tel 2653 eesp.
Lehman, W. H. nhpp.
Lehr, Mrs. M. C. (widow of W. C.) nurse O H&L 525 Jacob St Ind tel 4508 lspp.
Leib, Mrs. Jennie (widow of Frank) 2 ch T H&L 402 W Tenth St Ind tel 3945 epp.
Leiby, Alza bookkeeper H&L 425 E Walnut St Ind tel 594.
Leiby, Geo. D. (Margaret) O H&L 425 E Walnut St Ind tel 594.
Leiby, G. M. (Elizabeth) ret O H&L 517 Eastern Ave Ind tel 372 nnhp.
Leiby, Maggie lgip.
Leiby, Mina eepp.
Leiby, Zelma telephone operator H&L 517 Eastern Ave Ind tel 372.
Leidigh, C. D. (Lena) 1 ch feed store O H&L 1103 Troy St Ind tel 4780 lcp.
Leidigh, D. W. hip.
Leidigh, Israel Orange nip.
Leidigh, Levi lapp.
Leidigh, Martha ecpp.
Leidigh, Mrs. Mary (widow of Samuel) H&L 800 Arch St Ind tel 2374.
Leigh, Theodore (Alice) 2 ch machinist T H&L 128 W Eleventh St Ind tel 4345.
Leinard, Albert (Viola) 1 ch farmer O 30a 4h 8c R6 Ind tel.
Leinard, Howard teamster O H&L 632 Sandusky St.
Leinard, Marg. A. epip.
Leinard, Mrs. Susan (widow of Frank) H&L 632 Sandusky St.
Leinard, Wm. E. (Clara) 2 ch carpenter O H&L Dorchester Ave Ind tel 825.
Leiter, Chas. (Mabel) 1 ch laborer H&L 232 Cleveland Ave.
Leiter, C. D. (Florence) 2 ch clerk O H&L 740 Sandusky St Ind tel 822 ngip.
Leiter, Daniel (Susan) ret farmer O H&L 19 W Thirteenth St Ind tel 3858 eaap.
Leiter, Joseph (Catherine) 2 ch laborer T H&L 232 Cleveland Ave.
Leiter, J. F. gpp.
Lemon, Harry F. (Anna E.) 1 ch stock dealer T H&L 318 W Washington St Ind tel 4233.
Lemon, Jas. W. (Harriet) 2 ch O H&L 319 Claremont Ave Ind tel 271 anpp.
Lemon, Miss Marion O H&L 319 Claremont Ind tel 271.
Lemon, Miss Maude O H&L 319 Claremont Ave Ind tel 271.
Leonard, Clara elpp.
Leonard, Howard egpp.
Leonhart, Geo. J. (Delia) Elk Cafe O H&L 104 W Main St Ind tel 501 ecgap.
Lepker, Aaron ret farmer T H&L 469 W Main St.
Lepker, Henry repair shop T H&L 469 W Main nipp.
Lersch, Arthur (Carrie) 2 ch miller O 622 Grant St Ind tel 230 nlcp.
Lersch, Ernest P. (Anna) 1 ch proprietor O H&L 331 W Walnut Ind tel 613 ngcp.
Lersch, Leo O H&L 331 W Walnut Ind tel 613 cpp.
Leshe, T. C. (Ella) 2 ch plumber T Grant Ind tel lpp.
Levering, C. A. (Grace) 1 ch vice-president O H&L 103 E Washington St Ind tel 520 snpp.
Lewis, Charity teacher H&L 1030 Cottage St Ind tel 3471.
Lewis, Frank traveling salesman H&L 135 E Liberty St Ind tel 2508.
Lewis, Rev. G. W. (Cevilla) 1 ch evangelist T H&L 1030 Cottage St Ind tel 3471 nsp.
Lewis, H. C. (Marie) 1 ch carpenter T H&L 305 Luther Ind tel 2634.
Lewis, J. E. nppp.
Lichty, A. H. (Elizabeth) 2 ch state secretary T H&L 204 College Ave Ind tel 3965.
Likes, Mrs. Mary C. (widow of M. F.) O H&L 419 Virginia Ave eclp.
Lincer, Mrs. Mary C. (widow of John) H&L W Twelfth St.
Lingenfelder, Leon nnp.
Lingle, Harvey D. innp.
Linkey, A. J. (Agnes M.) 1 ch carpenter O H&L 902 Claremont Ind tel 4538 nipp.
Linn, Miss Alice H&L 117 College Ave Ind tel 3654 espp.
Linn, Mrs. Augusta (widow of Randolph) H&L 511 Cottage St Ind tel glpp.
Linn, H. L. gnpp.
Linn, Jenette M. nnip.
Linn, Lincoln O H&L W Third St Ind tel 2334.
Linn, Nettie H&L W Third St Ind tel 2334 lpip.
Linn, Mrs. Olive (widow of Samuel I.) 1 ch O H&L 422 Cleveland Ave nlcp.
Linton, Walter (Johanna) 5 ch farmer T 7h 612 E Main St.
Liston, Chas. (Bertha) 4 ch plasterer T H&L 208 W Eleventh St Ind tel 4911 epip.

Liston, Geo. (Emma) molder T H&L 369 Church St Ind tel 267.
Liston, J. O. (Nellie) painter and paperhanger O H&L Lindale Ave Ind tel 2823 eapp.
Livenspire, Bess teacher H&L 509 Sandusky St Ind tel 4259.
Livenspire, Mrs. Dora T H&L 509 Sandusky St Ind tel 4259.
Livenspire, Ethel teacher H&L 509 Sandusky St Ind tel 4259.
Livingston, Dr. Ward (Alberta) dentist O H&L 248 Highland Ave Ind tel 2493 nscp.
Lockhart, John H. contractor and builder O H&L 1034 Orange St Ind tel 3737 cip.
Loehner, Celia H&L 524 Evergreen Ave Ind tel 4537.
Loehner, C. F. ret O H&L 524 Evergreen Ave Ind tel 4537.
Loehner, Emma clerk H&L 524 Evergreen Ave Ind tel 4537.
Loehner, Martha H&L 524 Evergreen Ave Ind tel 4537.
Loh, Chas. (Cora) O H&L 731 W Main Ind tel 4375 ngpp.
Loh, Helen telephone operator O H&L 731 W Main Ind tel 4375.
Long, Mrs. Anna (widow of Duron) O H&L 132 W Fourth St Ind tel 2847 lspp.
Long, E. W. H&L 411 W Tenth St Ind tel 2574.
Long, E. W. T H&L 521 E Main St Ind tel 2268.
Long, Fred O H&L 201 W Walnut Ind tel 4193.
Long, Jesse 1 ch T H&L 314 Ohio St.
Long, Preston (Grace) 1 ch cigars H&L 132 W Fourth St Ind tel 2847 snp.
Long, Samuel (Estella) 3 ch foreman O H&L 1017 Arch St eppp.
Long, Wm. T. College Ave nhpp.
Longshore, John L. ehpp.
Loucks, Mrs. Isabel O H&L 202 E Third St ansp.
Lovering, Mrs. Harry (Myrtle) W Main St eip.
Lowe, A. S. (Capitola) 4 ch carpenter O H&L 935 Claremont ipip.
Lowther, Chas. (Carrie) 2 ch T H&L 810 Claremont.
Lozier, J. A. (Mabel) 2 ch clerk T H&L 902 College Blvd cp.
Lucas, Geo. (Mabel) 2 ch T 18a H&L 1h 1c R5 Ind tel.
Luce, Geo. liveryman O H&L 421 Orange St Ind tel 3546 nsp.
Luce, Jennie gipp.
Luce, G. Victor optician O H&L 136 W Washington Ind tel 526.
Ludwick, E. H. gent's furnishings H&L 5 Kunkle and Good Block.

RESIDENCE F. E. MYERS, ASHLAND.

Ludwick, W. D. (Anna) 3 ch clerk O H&L 627 Cleveland Ave Ind tel 3881 nnnp.
Ludwig, E. H. Main ecgp.
Lussky, Harrison (Hazel) civil engineer H&L 211 E Liberty Ind tel 299.
Lutes, Reinhold F. (Helen) 1 ch tailor shop O H&L 296 Chestnut Ind tel.
Luther, Joseph H. traveling man O H&L 226 W Washington Ind tel 864 gegp.
LUTZ, CHAS. E. (Effie V.) 3 ch carpenter O H&L 420 E Walnut St Ind tel 4640 eppp.
Lutz, Mrs. Fannie (widow of Isaac) 1 ch H&L E Eighth St Ind tel 2772.
Lutz, Helen ecpp.
Lutz, Julius A. (Leeta S.) 2 ch cashier O H&L 231 Claremont Ave Ind tel 388 lnip.
LUTZ, R. F. tailor 209 Liberty St nip. See adv.
McAdoo, Mrs. Florence (widow of Ralph) O H&L 14 E Eighth St nep.
McAdoo, Gordon (Nora) 1 ch timekeeper O H&L 223 W Washington St Ind tel 4449.
McAdoo, Jennie E. 2 ch O H&L 1016 Center St Ind tel 3151.
McAdoo, Robt gepp.
McAdoo, S. G. 223 Washington St enpp.
McAdoo, W. H. ispp.
McAllister, Mrs. Ada clerk H&L 249 E Fourth St Ind tel 446.
McCarty, Frank (Lucina) machinist O H&L 511 E Liberty St Ind tel 4602 eipp.
McCarty, H. W. (N. E.) 1 ch paperhanger O H&L 314 W Liberty Ind tel 2049 egpp.
McCarty, Mary milliner O H&L 617 Claremont Ind tel 2727.
McCarty, M. D. (Gifty) 1 ch molder T H&L 320 Pleasant St Ind tel 4489 eep.
McCarty, Thos. (Nora M.) driver H&L 452 E Liberty Ind tel 2490.
McClain, Chas. (Flora) 2 ch T H&L 732 W Main St.
McClaren, Mrs. Mary M. (widow of Richard) H&L 126 W Twelfth St Ind tel 3435.
McClaren, Speart nip.
McClay, A. G. (Maria) barber T H&L 318 Sharp Ind tel 724 ep.
McClellan, M. E. iepp.
McClellan, Dr. W. M. (M. E.) physician O H&L 608 Center St Ind tel 104 gpp.
MCCLELLAN, W. M. Orange St.
McClintock, J. L. (Elizabeth) 3 ch ret farmer O H&L 108 Highland Ave Ind tel 622.
McClure, Mrs. A. E. O H&L 402 Park St Ind tel 3192 eapp.
McConkey, A. S. ehip.
McConnell, Cyrus (Frances) O H&L 109 W Washington.
MCCONNELL, C. M. (Hazel) 1 ch T H&L 228 Prospect St Ind tel 2131. See adv.
McConnell, David A. (Harriet) salesman O H&L 732 Cleveland Ave Ind tel 4706 escp.
McConnell, F. A. ngpp.
McConnell, Geo. (Delilah C.) painter T H&L Lindale Ave Ind tel.
McConnell, Guy E. (Carrie) 5 ch driver O H&L Davis St cor Broad Ind tel 817 eeip.
McConnell, Jno F.
McConnell, Lillian waitress H&L Lindale Ave Ind tel.
McConnell, R. V. (Flo) 1 ch insurance and real estate T H&L 103 College Ave Ind tel 4184 epp.
McConnell, Sadie O H&L 109 W Washington.
McCook, Wm. enpp.
McCool, Mrs. Linda (widow of C. W.) O H&L 234 W Main St Ind tel 3882 lnap.
McCord, Walter (Louise) plumber T H&L 219 Banning Ave.
McCormick, Daniel (Susie) 7 ch T H&L 715 Cottage St.
McCoy, Mrs. W. B. W Liberty St epp.
McCracken, Albert driver H&L 311 Vesper St Ind tel 820.
McCrae, Miss. Hattie housekeeper H&L 231 Claremont Ave Ind tel 388.
McCrea, Benj. W. (Julia D.) 3 ch attorney O H&L 323 E Walnut Ind tel 4593 einp.
McCray, E. V. shpp.
McCray, Henry L. (Emrietta) attorney O H&L 520 Center St Ind tel 229 npp.
McCray, Mrs. Minerva (widow of John) nurse O H&L 332 W Fourth St elpp.
McCready, Harry L. elpp.
McCready, M. W. (Eunice E.) real estate and insurance T H&L 35 E Main St Ind tel 4381 hp.
McCrork, Wm. (Iowa) 2 ch O H&L 426 W Tenth St Ind tel 880.
McCuen, Elnore gepp.
McCuen, Mrs. J. H. O H&L 709 Claremont Ind tel 483.
McCuen, Luella O H&L 614 Claremont Ind tel 4507.

McCuen, Mrs. R. W. O H&L 614 Claremont Ind tel 4507.
McCurdy, L. E. (Jeanette) T H&L 928 Orange St Ind tel 4252.
McCutcheon, N. C. (Blanche) practitioner T H&L 220 W Liberty Ind tel 3436 hp.
McDaniel, Alfred confectioner O H&L 505 W Main St Ind tel 3 ncpp.
McDaniel, Archie carpenter T H&L 609 W Main Ind tel 4003 nipp.
McDaniel, James F.
McDaniel, Miss Myra H&L 625 Arthur St Ind tel 3836.
McDaniel, Nancy nlpp.
McDaniels, Wm. (Mabel) produce O H&L 770 Sandusky St Ind tel 2866 nlpp.
McDaniel, Wm. (Nancy) laborer O H&L Broad St Ind tel.
McDonald, Jas. C. (Olive) asst supt T H&L 113 E Eighth St Ind tel 738.
McDonald, Jas. T. npp.
McDonough, John F. (Jane) clerk T H&L 827 Orange St Ind tel 252.
McDowell, Edgar A. (Cleo) O H&L 707 Center St Ind tel 4474 ship.
McDowell, H. H. 520 Chestnut St epp.
McDowell, J. A. 2 ch supt of schools O H&L 607 Sandusky St Ind tel 4462 lesp.
McDowell, Percy H. (Emerald) clerk H&L 722 Cottage St Ind tel 214 nip.
McDowell, P. H. clerk H&L 607 Sandusky St Ind tel 4462.
McDowell, Waldo E. (Amanda) 4 ch cost clerk O H&L 416 Sharp St Ind tel 3928.
McElhenny, Mrs. Florence 1 ch dressmaker H&L 715 Heltman Ave Ind tel 903.
McEntire, H. B. (Zella) 2 ch barber O H&L 314 Broad St Ind tel 2632 gnpp.
McEntire, M. A. (Dora) 2 ch hardware store O H&L 309 Cleveland Ave Ind tel 321 eeipp.
McEvoy, John stonemason and tinner H&L 502 W Tenth St Ind tel 3888.
McEvoy, Ralph painter and paperhanger H&L 502 W Tenth St Ind tel 3880.
McEvoy, Thos. (Florence) 1 ch stonemason T H&L 502 W Tenth St Ind tel 3880.
McFadden, Clayton (Carrie) 2 ch T H&L 629 Arthur St Ind tel 4834 ch.
McFadden, Ethel lcpp.
McFadden, J. F. (Rosa) farmer O H&L 376 Cleveland Ave Ind tel 4591 ggsp.
McFadden, J. H. (Sylvia) ret farmer O H&L 114 E Third St Ind tel 4619 nnsp.
McFadden, Nettie enip.
McFadden, Rosa M. nppp.
McFadden, Wm. (Helen) 6 ch T H&L Myers Ave.
McFarland, Mrs. E. S. (widow of Urich) T H&L 621 Arthur St Ind tel 4137.
McFarland, Wicoff H&L 621 Arthur St Ind tel 4137.
McFlinn, Ferdinand ret H&L Thomas Court.
McFredrick, Saml. A. ngpp.
McGee, Mrs. Loura O H&L 203 E Liberty St Ind tel 2637.
McGill, Ada nurse H&L 303 Ohio St Ind tel 4289.
McGill, Edgar (Fern) 2 ch traveling salesman T H&L Bockley Block Ind tel 4907.
McGinnis, C. W. (Anna) driller T H&L 637 Cottage St Ind tel 253.
McGuire, Mrs. Etta (widow of W. Y.) 1 ch O H&L 516 Edgehill Ave Ind tel 3839 nlgp.
McHose, John V. (Nan) 2 ch manager O H&L 21 Highland and Center Ind tel 4493 gepp.
McIlvain, C. A. (Roella) bookkeeper O H&L 112 E Liberty St Ind tel 28 nnip.
McIntosh, Robert (Cora) 1 ch T H&L Jacob St Ind tel 2180 eepp.
McIntosh, Wm. G. (Mary W.) 3 ch molder T H&L 259 E Third St Ind tel 3419.
McKean, Arthur gepp.
McKean, Carrie monotypist H&L 914 Union St Ind tel 118.
McKean, Chas. molder H&L 914 Union St Ind tel 118.
McKean, Earl (Gladys) shipping clerk T H&L 227 Pleasant St Ind tel 3034.
McKean, Edward (Callie) drayman T H&L 914 Union St Ind tel 118.
McKean, Ella eessp.
McKean, Miss Fannie O H&L 135 E Walnut St ecpp.
McKean, Geo. W. (Emma J.) teamster O H&L 1008 Oak St Ind tel 2781 app.
McKean, LeRoy (Nettie G.) rubber worker T H&L 156 E Third St Ind tel 4235.
McKean, Samuel elpp.
McKean, T. N. (Artha) bookkeeper O H&L 719 Orange St Ind tel 736 gep.
McKellar, R. E. Center St epp.
McKellogg, Clarence (Mary) clerk O H&L 413 Carroll St Ind tel 4293 lnp.
McKelvey, Mrs. Caroline (widow of William) O H&L 807 Union St.
McKelvey, Ralph painter H&L 807 Union St.

McKenzie, Emanuel (Elizabeth) H&L N Cottage St Ind tel 4642.
McKibben, Albert A. (Lizzie) 5 ch teamster T H&L 337 E Washington St Ind tel 700.
McKibben, Frank H&L 412 Carroll St Ind tel 398.
McKibben, Perry (Bertha) 4 ch machinist T H&L 216 E Tenth St ipp.
McKinley, E. P. (Lucille) 2 ch traveling salesman T H&L 626 Chestnut Ind tel 965 eppp.
McKinley, S. E. (Mary L.) 1 ch traveling salesman O H&L 117 W Walnut Ind tel 4312 epipp.
McMann, John (Cora) tool dresser T H&L Second St Ind tel.
McMurray, Chas. coremaker O H&L 703 W Main Ind tel 4504 ipp.
McMurray, Mrs. Frances E. (widow of Wm. E.) H&L 304 Sandusky St Ind tel 4541 npp.
McMurray, Geo. nip.
McMurray, Harry laborer O H&L 703 W Main Ind tel 4504.
McMurray, Mrs. Hattie 1 ch T H&L 605 Cottage St egpp.
McMurray, Mrs. Jennie 3 ch housekeeper H&L 1024 Elm St.
McMurray, John (Emma) ret O H&L 703 W Main Ind tel 4504 egpp.
McMurray, Mahlon T H&L 1024 Elm St.
McMurray, Robt. L. (Mary) 6 ch printer T H&L Evergreen Court.
McMurray, Wm. (Clarinda) carriage blacksmith T H&L 539 W Liberty Ind tel 2588.
McNabb, Clarence A. (laborer) H&L foot of Wick Ave Ind tel 4917.
McNabb, Chas. R. Wicks Ave napp.
McNabb, Ed (Rena) 1 ch auctioneer O H&L 208 E Third St Ind tel 187 gegp.
McNabb, Hattie glpp.
McNabb, Mrs. Ora (widow of Chas.) 2 ch O 12a foot of Wick Ave Ind tel 4917.
McNabb, Ralph (Golda) 1 ch laborer T 49 W Walnut epp.
McNeely, Bertha trimmer H&L 329 Cottage St Ind tel 4334.
McNeely, Theodore (Isabelle) contractor and builder O H&L 329 Cottage St Ind tel 4334 lhpp.
McNulty, Horace P. dentist O H&L 25 Broad St Ind tel 3725 scpp.
McQuate, Fred (Alma) 1 ch freight conductor T H&L E Seventh St Ind tel 2755.
McQuate, John nsip.
McQuate, Samuel ret farmer O H&L 334 E Main chpp.
McQuate, V. J. H&L bds Ind tel.
McQuate, Wm. nipp.
McVeh, Mrs. Cora (widow of Elza) T H&L 245 Maple St Ind tel 4247.
McWilliams, Reid W. (Oda) molder T H&L 68 E Third St Ind tel 2358.
Maahs, Edward (Mary) 3 ch salesman T H&L 512 W Tenth St.
Maccavello, Joe H&L 648 Sandusky St Ind tel 2824.
MacKellar, Robert E. (Maud) 1 ch monument dealer O H&L 402 Center St Ind tel 915.
Macre, Thos. laborer H&L 26 Y M C A Bldg Ind tel.
Magie, Laura M. napp.
Maiwurm, Paul (Dale) 2 ch manufacturer T H&L 710 Sandusky St Ind tel 4934 epp.
Maize, Harris violin teacher 318 W Walnut.
Maize, Mrs. Mary E. (widow of Lewis E.) H&L 353 Union St Ind tel 3661.
Major, Mrs. Susan (widow of R. S.) O H&L 330 E Walnut St Ind tel 2182.
Maloney, L. C. (Vera) 2 ch boilermaker and repairer T H&L 24 Maple St B and Ind tels. See adv.
Mandeville, Mrs. Adelaide M. 3 ch teacher T H&L Race St Ind tel 4968.
Mann, A. P. (Jeanette) traveling salesman O H&L 614 Center St Ind tel 2147 ghsp.
Manning, John painter H&L 208 E Fourth St Ind tel 2245.
Manning, Richard (Marie) brick mason H&L 208 E Fourth St Ind tel 2245.
Mansfield, Chas. (Grace) 2 ch O H&L 1123 Union St Ind tel 4658 easp.
Mansfield, Claret H&L 221 E Liberty St Ind tel 3299.
Mansfield, Cloyd 303 College Ave eppp.
Mansfield, Harry H&L 221 E Liberty St Ind tel 3299.
Mansfield, Mrs. Jessie (widow of Sampson) 1 ch O H&L 212 Highland Ind tel 4631 eepp.
Mansfield, Mrs. Laura (widow of L. E.) 1 ch O H&L 221 E Liberty St Ind tel 3299 eipp.
Mansfield, Miss Mary O H&L 228 Maple St Ind tel 3328 nepp.
Mansfield, Newton (Norene) 3 ch consulting engineer O H&L 224 Maple St Ind tel 3176 llpp.
Maple, C. F. 326 W Walnut St ecpp.
Marble, D. P. (Lena Magdalene) 6 ch mail clerk O H&L 735 W Main St Ind tel 2554 nnpp.
Marble, F. E. (Martha) cupola tender O H&L 746 W Main St Ind tel 2008 elpp.

Markel, Mrs. Addie (widow of Seth) 2 ch O H&L 220 W Fourth St Ind tel eipp.
Markel, Alice egip.
Markel, E. K. 35 E Fourth nip.
MARKEL, FRANK teamster O H&L 3h 903 Claremont Ind tel 2362 eipp.
MARKEL, G. A. ret O 3a 903 Claremont Ave Ind tel 2362.
MARKEL, H. A. (Lizzie) 7 ch attorney O H&L cor Arch and Erie Ind tel 574 enip.
Markle, M. F. nip.
Markel, S. B. carpenter 30 E Eighth St Ind tel 469.
Markham, Jacob (Dora) 4 ch 224 E Fourth St.
Markley, Clarence (Beulah) 1 ch driver T H&L 224 W Eleventh St Ind tel 911.
Markley, Cyrus ret O H&L 518 Arthur St Ind tel 4466 appp.
Markley, Cloyd W. (Alma) 1 ch foreman O H&L 385 Cleveland Ave Ind tel gipp.
MARKLEY, EDITH R. teacher H&L 502 E Main St Ind tel 717 isp.
Markley, John (Harriet) ret O H&L 502 E Main Ind tel 717 nlpp.
Markley, Orlando (Katie) ret O H&L 622 Vine St Ind tel 2885 lpip.
Markley, Orlando V. H&L 622 Vine St Ind tel 2885.
Markley, Ralph (Ruth) 1 ch T H&L 322 E Third St Ind tel 116.
Marks, F. R. (Mary E.) stoves and tinware O H&L 338 E Third St Ind tel 2231 lsgp.
Marks, J. A. 1207 Cottage.
Marks, Ray T. laborer 101 W Washington Ind tel 450.
Marsh, Miss Florence H&L 902 Center St Ind tel 151.
Marsh, Mrs. Mary (widow of C. O.) H&L Lindale Ave Ind tel 2823 epip.
Marshall, Anna H&L Heltman Ave Ind tel 3903.
Marshall, Chas. (Lillian) 1 ch O H&L Heltman Ave Ind tel 3903.
Marshall, Cortland H&L Heltman Ave Ind tel 3903.
Marshall, F. W. (Jennie) prop Ashland Garage T H&L 521 Cleveland Ave Ind tel 3069.
Marshall, Iola H&L Heltman Ave Ind tel 3903.
Marsino, S. Lago Cottage St npip.
Marsino, Marion clerk O H&L Davis St Ind tel 3817.
Marsino, Mary clerk O H&L Davis St Ind tel 3817 npp.
MARSINO, STEVE (Mary) 2 ch confectionery and fruit store O H&L Davis St Ind tel 3817 nppp. See adv.
Martian, B. F. (Margaret) 1 ch ret O H&L 222 E Third St Ind tel 250.
Martien, Maggie 222 E Third St ggnp.
Martin, C. V. (Grace) foreman O H&L Ind tel 4949.
Martin, Daisy ehpp.
Martin, Geo. M. wool fat refiner T H&L 317 Vesper St Ind tel 2505.
Martin, Homer O. (Ellen) draughtsman H&L 310 Vine St Ind tel 2621.
MARTIN, HENRY W. 621 Arthur St.
Martin, Joseph (Katherine) 2 ch manufacturer T H&L 606 Sandusky St Ind tel 826.
Martin, Mrs. Julia (widow of J. S.) O H&L 254 E Eighth St Ind tel 772 ehpp.
Martin, Mrs. Laura (widow of Samuel) H&L 518 Vine St Ind tel 3335.
Martin, Lloyd ngpp.
Martin, Omer tool dresser H&L 401 Cleveland Ave Ind tel 494.
Marton, J. R. (Minnie) traveling man T 346 W Walnut Ind tel 4215.
Marvin, Mrs. Carrie E. teacher T H&L 327 Union St Ind tel 2710 lhp.
Mason, Art (Clara) rural postman O H&L 316 Vine St Ind tel 2224.
Mason, A. L. (Cleo) 1 ch bookkeeper T H&L 27 College Ave Ind tel 2511.
Mason, Clarence bookkeeper T H&L 209 W Main Ind tel 3890.
Mason, C. D. (Susan L.) 1 ch real estate and insurance O H&L 527 Pleasant St Ind tel 2030 siip.
Mason, H. J. Orange hpp.
MASON, H. L. ret O 4a R6 Ind tel M-1092.
Mason, Isaac B. scp.
Mason, Juliet H&L 527 Pleasant St Ind tel 2030.
Mason, Josiah L. H&L 527 Pleasant St Ind tel 2030.
Mason, Leon C. driver H&L 102 Highland Ave Ind tel 4622 gpp.
MASON, LEWIS M. poultry dealer O H&L R6 Ind tel M-1092.
Mason, Miss Martha dressmaker R6 Ind tel M-1092.
Mason, Ora 828 Union np.
Mason, Susan L. 527 Pleasant egcpp.
Mason, W. A. 316 Vine ipnp.
Mason, W. A. manager H&L 286 Cleveland Ave Ind tel 775.
Mason, W. A. mayor O H&L 102 Highland Ave Ind tel 4622.
Masters, Chas nepp.
Masters, Francis Sandusky eeclp.
Masters, Frank (Ida) ret farmer O H&L 802 Cottage St Ind tel 655 epsnp.
MASTERS, FREMONT (Susan) rural postman O H&L 524 W Main St Ind tel 2043 legs.

Masters, Geo. W. (Frances E.) 2 ch farmer O 97a 3h 4c W Sandusky St Ind tel 3821.
Masters, Howard K. tool dresser and machinist H&L 524 W Main St Ind tel 2043.
Masters, Miss Lula M. studio H&L 317 Sandusky St Ind tel 3821.
Matheny, Jennie H&L 231 E Ninth St Ind tel 3427.
Mathews, Jesse C H&L 442 Cleveland Ave Ind tel 287.
Mathews, J. E. (Floy) 3 ch produce dealer O H&L 507 Cleveland Ave Ind tel 552 ngssp.
Mathews, Lela music teacher H&L 442 Cleveland Ave Ind tel 287.
Mathews, Lloyd (Lucile) 2 ch manufacturer T H&L 322 Cleveland Ave Ind tel 3116 eep.
Mathews, Mrs. Martha (widow of Wm.) 1 ch T H&L 113 Maple St Ind tel 2509.
Mathews, Newton E. (Ella) 1 ch ret farmer O H&L 442 Cleveland Ave Ind tel 287.
Mathews, T. L. (Nettie) 3 ch O H&L 240 E Third St Ind tel 112 glp.
Mathews, T. S. napp.
Matz, C. A. (Lou) 5 ch carpenter O 23a 1h 2c R4 Box 132-A.
Maupin, Lawrence (Pearl) 3 ch tailor T H&L 317 Vine St Ind tel 687.
Maurer, Grace E. office girl H&L 58 E Fourth St Ind tel 4291.
Maurer, Mary forelady H&L 58 E Fourth St Ind tel 4291.
Maurer, Mrs. M. E. T H&L 58 E Fourth St Ind tel 4291 nsp.
Maurer, T. R. stock dealer H&L 58 E Fourth St Ind tel 4291.
Maxheimer, F. P. (Susanna) O H&L 328 E Ninth St Ind tel 4427 esip.
Maxheimer, Mrs. Katherine (widow of John) H&L 527 Cleveland Ave Ind tel 3294.
Maxheimer, P. J. (Maude) 3 ch contractor O H&L 211 W Washington Ind tel 4452 gspp.
May, John (Elizabeth) 2 ch iron molder T H&L 609 Eastern Ave Ind tel 761.
Mayner, Mrs. Ed. Center and College Sts.
Mayner, J. E. (Bertha V.) 2 ch dry goods O H&L 800 Center St Ind tel 3086 scsp.
Mayor, Susan nnpp.
Meckes, Max ret O H&L 414 W Liberty Ind tel 88.
Meeker, Mary E. iip.
Meeker, W. M. (Martha) 1 ch laborer T H&L 304 E Third St.
Mehl, Amos laborer T H&L Thomas Ct.
Mehl, Mrs. Emma (widow of Amos) 1 ch T H&L Wick Ave Ind tel 4948.
Mehl, Fred painter H&L Wick Ave Ind tel 4948.
Mehl, Dr. G. W. (Orpha A.) 2 ch physician O H&L office 212, residence 216 Cleveland Ave Ind tel 75 nsnp.
Meiser, Wm. H&L W Tenth St Ind tel 3917.
Melching, Henry ipp.
Melching, Lewis P. T H&L 150 College Ave Ind tel 4559 ipp.
Mellen, Harry (Ella) lineman T H&L Dorchester Ave Ind tel 4487.
Melton, Chas. E. (Golda) stock foreman O H&L 324 Quarry St Ind tel 2473 ngpp.
Menser, C. B. 739 Sandusky ipp.
Menser, J. A. (Margaret) 2 ch farmer T 86a 2h 6c foot of Buckeye St Ind tel 221.
Menser, Mrs. J. W. ispp.
Mercer, Allene operator H&L 221 W Fourth St Ind tel 4589.
Mercer, A. L. (Ida) contractor O H&L 219 W Washington St Ind tel 2192 nepp.
Mercer, Bertha ncpp.
Mercer, Mrs. Carrie (widow) 1 ch T H&L 221 W Fourth St Ind tel 4589.
Mercer, Clark (Emma) 2 ch boilermaker T H&L 255 E Fourth St Ind tel 106.
Mercer, Miss Cora H&L 1223 Troy St Ind tel 4768.
Mercer, Frank (Gertrude) proprietor O H&L 310 Broad St Ind tel 2433 aep.
Mercer, J. J. (Linnie) 5 ch gas driller T H&L 4 Soules Court Ind tel 4667 nepp.
Mercer, Levi (Christie) ret O H&L 211 W Washington Ind tel 4452.
Mercer, Lester C. (L. Jennie) 2 ch carpenter O H&L 539 Broad St Ind tel 2725.
Mercer, Madison nlpp.
Mercer, Mrs. Maggie ret 226 W Walnut.
Merchant, Olive H&L 105 E Fourth St Ind tel 4660.
Merckle, Sam (Helen) gas driller O H&L 408 Park St Ind tel 380.
Merkel, T. E. Luther St ip.
Merling, Chas. A. Main ephlp.
Merrin, R. W. (Lulu) 1 ch engineer T H&L 328 Vine St Ind tel 621 npp.
Metcalf, E. G. (Maude) proprietor T H&L 311 Vesper St Ind tel 820 nplp.
Metzger, Mrs. Lillian clerk T H&L 515 Evergreen St nepp.

Metzger, Michael (Floy) 1 ch teamster O H&L 252 W Third St Ind tel 3258 nplp.
Meuser, Dr. C. B. (Naomi H.) 1 ch physician T H&L 739 Sandusky St Ind tel 3822.
Michael, Geo. (Eliza) O H&L 241 E Fourth St Ind tel 406 gaip.
Michael, Harry H&L 241 E Fourth St Ind tel 406.
Michael, Roy (Grace) T H&L 406 E Main St Ind tel 3743 nepp.
Mikusinski, F. G. clerk H&L 417 Cleveland Ave Ind tel 4390.
Milledge, G. F. 402 Ohio hp.
Miller, Mrs. H&L 226 E Liberty St Ind tel 3348.
Miller, Andrew (Tina) 1 ch bookkeeper T H&L 307 College Ave Ind tel 3226.
Miller, A. S. (Sarah) traffic manager O H&L 1103 Center St Ind tel 4142 enpp.
Miller, Bettie gasp.
Miller, Barton C. (Ella) 1 ch traveling salesman O H&L 526 Cleveland Ave Ind tel 4069 cgpp.
Miller, B. H. nhpp.
Miller, Carter (Dorothy) clerk O H&L 31 High St Ind tel 4136 espp.
Miller, Cloyd timekeeper H&L 227 Pleasant St Ind tel 2034.
Miller, Mrs. Carrie A. (widow of L. J.) O H&L 902 Center St Ind tel 151.
Miller, Corwin P iip.
Miller, D. J. ret O H&L 240 College Ave Ind tel 4226 nhpp.
Miller, D. O. (Dell V.) 2 ch livery stable T H&L 227 Pleasant St Ind tel 2034.
Miller, E. E. (Florence) photographer O H&L 136 W Washington Ind tel 526 lcpp.
Miller, Everard F. (May M.) foreman T H&L 334 Cottage St Ind tel 2402.
Miller, Geo. (Zenia) 2 ch engineer T H&L 1007 Orange St Ind tel 4244.
Miller, Geo. (Flora) 3 ch O H&L 337 E Ninth St Ind tel 4156.
Miller, G. E. (Belle) ret O H&L 313 Cleveland Ave Ind tel ssnp.
Miller, I Leroy (Nellie) 3 ch secretary O H&L W Sandusky St Ind tel 924 iihp.
Miller, John (Ethel M.) H&L 244 E Walnut St Ind tel 2489.
Miller, J. Allen (Clara W.) 3 ch college professor O 807 Grant cnip.
Miller, John F. H&L 240 E Third St Ind tel 112.
Miller, John H. shp.
Miller, John R. (Amanda) ret O H&L 318 Sandusky St Ind tel 4927 ehpsp.
Miller, Lorin C. slpp.
Miller, Less. J. Center St nglpp.
Miller, Mahlon laborer O H&L 313 Pearl St gcpp.
Miller, Maude cashier H&L 410 Pleasant St Ind tel 957.
Miller, M. G. (Iverna) clerk O 617 Grant Ind tel 189 iipp.
Miller, Milton H. (Grace H.) 2 ch registry clerk O H&L 713 Eastern Ave Ind tel 4237 sp.
Miller, Milton M. (Amanda) 1 ch T H&L 1117 Troy St Ind tel 3440 napp.
Miller, Mrs. Nellie (widow of Ben) O H&L 317 Sandusky St Ind tel.
Miller, Phillip nnpp.
Miller, Rhea J. H&L 1117 Troy St Ind tel 3440.
Miller, Miss Ruth 920 Center St Ind tel 553.
Miller, Roy A. (Minnie) toolmaker O H&L 305 Prospect St Ind tel 2265 ecip.
Miller, Ralph L. farmer T H&L W Main St R1 Ind tel 4832.
Miller, Samuel (Vettye) O H&L 376 Sandusky St Ind tel 3441 ecpep.
Miller, Mrs. Sarah (widow of Christ) H&L 126 E Washington St Ind tel 415 hlpp.
Miller, T. G. (Jeannette) 3 ch proprietor O H&L 436 Cleveland Ave Ind tel 5287.
Miller, T. W. (Helen M.) 2 ch president and treasurer O H&L 920 Center St Ind tel 553 ehllp.
Miller, V. G. (Clara) machinist O H&L 420 Cottage St Ind tel 242 shpp.
Mills, Mrs. Katherine T H&L 303 Vine St Ind tel 3468.
Mills, Mae H&L 303 Vine St Ind tel 3468.
Minard, W. G. (Anna) plastering contractor T H&L 219 Pleasant St Ind tel 4256.
Minamyer, Morgan (Olive) 3 ch supt O H&L 319 W Walnut Ind tel 862 ilip.
Minesinger, Axie A. ngip.
Minesinger, Mrs. Wilda (widow of J. N.) 3 ch O H&L 825 Union St Ind tel 3765 gep.
Mish, Jeremiah (Sarah A.) ret O H&L 111 E Third St gnpp.
Mish, Tully (Verda) 1 ch foreman O H&L 42 E Third St Ind tel 36 epp.
Mitchell, Jas. N. (Maud) 2 ch night watchman O H&L W Thirteenth St.
Mitchell, May H&L 328 W Eleventh St Ind tel 4418.
Mitchell, W. J. nnip.
Mitenbuler, A. J. electrician H&L Race St Ind tel 4968.
Moarman, Mrs. Elnora W Twelfth nnp.

Moffat, Thos T H&L 109 E Second St.
Moherman, Carrie enp.
Moherman, Fred clerk H&L 19 Y M C A Bldg Ind tel.
Moherman, F. E. (Lizzie B.) 1 ch farmer H&L 220 Pleasant St Ind tel 256.
Moherman, Lizzie J. nnip.
Moherman, Mary hgpp.
Moherman, Orlando (Emma M.) proprietor O H&L 536 Claremont Ave Ind tel 41.
Moherman, W. H. (Annie V.) 221 Orange ehapp.
Mohn, D. L. (Ella) physician T 318 W Walnut Ind tel 62 isp.
Mohn, Mrs. Eva 1 ch O H&L 229 W Walnut Ind tel 4356 lnip.
Mohn, Miss Kate O H&L 329 W Walnut Ind tel 4356.
Mohn, Samuel F. sppp.
Mohn, Dr. Vincent L. (Edna) dentist O H&L 410 Broad Ind tel 4047 llpp.
Mohrhoff, Rev. L. M. (Helen) 1 ch pastor T H&L 323 W Main Ind tel 4391 esp.
Molter, Flora H&L 6 Masters Court Ind tel 2837.
Molter, John (Nellie) T H&L 402 E Liberty St Ind tel 2486.
Molter, Mrs. Rosa (widow of P. W.) T H&L 6 Masters Court Ind tel 2837 epp.
Moltz, Mrs. Ella H&L 33 E Eighth St Ind tel 4173.
Moneysmith, Cummins (Alice) T H&L Bockley Block.
Moneysmith, Frank (Harriet) 3 ch manufacturer T H&L 1c W Main St Ind tel 514 ip.
Moneysmith, Fred A driver T H&L W Main St R1 Ind tel 514.
Montooth, Mrs. Rosa H&L 924 Union St.
Moon, Charlotte gspp.
Moon, E. Clayton (Pearl) 1 ch T H&L 145 College Ave Ind tel 528.
Moon, J. L. (Laura) superintendent H&L S Center St Ind tel 696 ilpp.
Moore, Mrs. Christina (widow of W. H.) H&L 267 E Fourth St Ind tel 4446.
Moore, Chas. D. (Emma) O H&L 619 Center St Ind tel 317 lspp.
Moore, C. L. 388 Cleveland nsip.
Moore, Chas. W. (Sallie M.) 2 ch fireman T H&L 267 E Fourth St Ind tel 4446.
Moore, Harry (Mary) 1 ch clerk O H&L 213 Claremont Ind tel 307 cp.
Moore, Mrs. H. D. (widow of H. D.) O H&L 127 E Washington St Ind tel.
Moore, J. P. H&L 32 W Third St Ind tel 416.
Moore, Maggie A. ncpp.
Moore, Marion H&L 325 Church St Ind tel 2217.
Moore, Mary C. gapp.
Moore, Martin K. (Bernice C.) grocer O H&L 221 Broad St Ind tel 66.
Moore, Ralph chauffeur T H&L 209 W Main Ind tel 3890.
Moore, Tierney E. (Grace) 1 ch proprietor O H&L 433 Cleveland Ave Ind tel 101 ggcp.
Moore, Thos. H. (Mary E.) attorney T H&L 216 W Liberty Ind tel 4436 npp.
Moore, W. Curt (Bessie E.) grocer O H&L 221 Broad St Ind tel 66 sapp.
Moore, W. H. 234 Pleasant ehp.
Moore, W. W. (Jennie) 1 ch O H&L 427 Cleveland Ave Ind tel 4101 eppp.
Moreton, Joseph H. (Susie) traveling salesman T H&L 27 E Main St Ind tel 4598.
Morgan, Chas. S. eipp.
Morganstern, Samuel (Anna) dry goods merchant T H&L 203 Race St Ind tel 939 gnpp.
Morr, Anna F. egaep.
Morr, A. P. (Mary R.) shipping clerk O H&L 333 Union St Ind tel 4661 lgip.
Morr, Chester (May) 1 ch T H&L 116 E Ninth St Ind tel 3782 epp.
Morr, Mrs. Clara B. (widow of S. D.) T H&L 212 E Walnut St Ind tel 3247.
Morr, Claude L. (Madge) 2 ch machinist O H&L 264 E Third St Ind tel 4419 npgp.
Morr, Dennis (Stella) 3 ch traveling salesman T H&L 114 Maple St Ind tel 4246.
Morr, E. E. (Anna J.) 2 ch shoe manufacturer T H&L 130 W Washington Ind tel 201 napp.
Morr, Fred (Maggie) driver T H&L 1039 Arch St.
Morr, Floy V. H&L 503 Cleveland Ave Ind tel 294.
Morr, G. Frank (Lelia) 4 ch traveling salesman H&L 516 Evergreen Ave Ind tel 2456.
Morr, G. M. (Allie) O H&L 451 Cleveland Ave Ind tel 712 gepp.
Morr, Henry (Sarah) ret O H&L 510 Cleveland Ave Ind tel 3601 nhbp.
Morr, Ira (Iva) 2 ch billiard room H&L 416 Cleveland Ave Ind tel 2390 ecsp.
Morr, J. Wesley (Mellinda) teamster O H&L 503 Cleveland Ave Ind tel 294 ggsp.
Morr, Marion ipp.
Morr, Martin gipp.

Morr, Mrs. Margaret A E Washington St igip.
Morr, Mrs. Mary (widow of B. F.) H&L 114 Maple St Ind tel 4246.
Morr, M. H. (Ada) 1 ch contractor and builder O H&L 321 Cleveland Ave eepp.
Morr, Ohio S E Washington St hegp.
Morr, Port L. H&L 503 Cleveland Ave Ind tel 294.
Morr, Susan enepp.
Morr, Wm. (L. Ruth) 1 ch foreman O H&L 234 Pleasant St Ind tel 2387.
Morr, W. C. (Anna) molder O H&L Lindale Ave Ind tel 2689 elpp.
Morr, Wm. H. nnpp.
Morr, W. P. (Jennie) 1 ch contractor and builder O H&L 469 Cleveland Ave Ind tel 365 lsnp.
Morre, Ohio 427 E Washington.
Morris, Alice H&L 1024 Cottage St Ind tel 4176.
Morris, A. R. (Ava) 2 ch driller O H&L 213 W Eleventh St Ind tel 3911 egpp.
Morris, C. E. 5 ch painter and decorator O H&L 1024 Cottage St Ind tel 4176 gnnp.
Morris, Jennie H&L 1024 Cottage St Ind tel 4176.
Morris, Mrs. Mary (widow of Frank) nurse H&L 1301 Cottage St Ind tel 4856.
Moorman, Arthur (Elnora) 6 ch teamster T H&L Myers Ave.
Morrow, Norman (Laura) 4 ch oil producer and farmer O 20a 1h 3c Edgehill Ave Ind tel 4488 isip.
Mortimer, Miss Jessie supterintendent H&L S Center St Ind tel 635.
Moser, Miss Clara music teacher H&L 144 High St Ind tel 3925.
Moser, Mrs. Mary E. (widow of Geo) O H&L 144 High St Ind tel 3925 egpp.
Mosier, Wavelet stenographer H&L 519 Evergreen St Ind tel 2532 eapp.
Mosier, W. J. (Luella) 2 ch shipping clerk O H&L 519 Evergreen St Ind tel 2532.
Mosser, J. E. (Rosella) 1 ch O H&L 221 Ohio St Ind tel 2943 esip.
Mossholder, Geo. Grant St epp.
Motter, Ray (Lovie) 3 ch T H&L 7 Masters Court Ind tel 837.
Motter, Wm. (Margaret) molder T H&L rear 721 Cleveland Ave.
Mounday, Chas. (Blanche) 4 ch laborer H&L 313 Pearl St.
Mowrer, Chas. (Nettie) T H&L 346 Union St epp.
Mourer, John H&L 367 Orange St Ind tel 4523.
Mourer, J. L. drill pressman H&L 367 Orange St Ind tel 4523.
Mowery, A. E. (Emma J.) 1 ch horse and stock dealer T H&L 300 Prospect St Ind tel 4655 esp.
Mowrey, H. A. (Eva) 1 ch photographer O H&L 819 Center St Ind tel 3840 hnpp.
Mowery, I. J. glp.
Mowery, James J. nppp.
Mowrey, Marguerite teacher H&L 819 Center St Ind tel 3840.
Mowrey, Michael ret H&L 523 Pleasant St Ind tel 30.
Mowrey, Mrs. Margaret M. O H&L 1214 Cottage St epgp.
Mowery, Willard gnip.
Mowrey, W. L. (Carrie B.) undertaker and picture framing O H&L 435 Sandusky St Ind tel 259 enpp.
Mowry, James (Bertha) 4 ch carpenter O H&L 839 Claremont.
Moyer, Joseph (Grace) 2 ch electrical contractor O H&L 211 E Fourth St Ind tel 3659 npp.
Moyer, Walter (Mildred) 1 ch grinder O H&L 403 W Tenth St Ind tel 3199.
Mulcahy, J. S. (Bertha C.) 1 ch T H&L 220 E Ninth St Ind tel 3735.
Muller, Carl (Katie) baker T H&L Thomas Court.
Mumaw, Aaron (Martha) 4 ch grader H&L 126 W Twelfth St Ind tel 3435 hgp.
Mumaw, David ret O H&L 126 W Twelfth St Ind tel 3435 egip.
Mumaw, David W. (Nettie) molder T H&L 129 E Third St Ind tel 2619.
Mumaw, Elza (Pearl) 3 ch carpenter T 49 W Walnut Ind tel 4396.
Mumaw, Floyd (Sadie) 3 ch T H&L 612 Edgehill Ave Ind tel 2395 gpp.
Mumaw, Francis (Sarah) 1 ch laborer O 6½a 1h W Main St R1 Ind tel 2514 elpp.
Mundorf, Hattie icp.
Mumaw, H. H. (Celia) farmer O H&L 318 Miller St nipp.
Mumaw, J. W. (Edith) 1 ch machinist T H&L 119 E Fourth St Ind tel 291 cip.
Mumaw, Pearl (Lottie) 1 ch T H&L Heltman Ave.
Mumaw, Samuel (Jennie) 4 ch truck gardener O 2a 1h Orange Ave hlp.
Mumaw, L. E. (Ida) 1 ch T H&L 9 Masters Court Ind tel 4837.
Mumaw, Walter H&L 9 Masters Court Ind tel 4837.
Mumaw, W. R. (Vesta) 2 ch T H&L King Road Ind tel 2728.
Mundorff, Mrs. Hattie (widow of Wm.) 3 ch O H&L Phillips Ave Ind tel 4564.

Mundorff, Mrs. Susan (widow of Wm.) O H&L Phillips Ave Ind tel 4564.
Munk, Fannie ecpp.
Murphy, John (C. Emma) O H&L 510 College Ave Ind tel 2620 ialp.
Murphy, J. E. (Floy) 1 ch teller O H&L 536 Claremont Ave Ind tel 41 hnpp.
Murray, Mrs. Julia (widow of E. M.) 1 ch T H&L 726 Union St Ind tel 2656.
Murray, J. M. ipp.
Murray, W. F. clerk H&L 726 Union St Ind tel 2656.
Muscat, Emma gnp.
Myers, A. E. (Mina) 2 ch laundryman T H&L 300 Vine St Ind tel 3468.
Myers, Alvak N (Zoie) O H&L 408 Center St Ind tel 148 sihsp.
Myers, Ballard (Harriet) 1 ch picture exhibitor O H&L 500 W Main St Ind tel 4043.
Myers, Charlotte nenp.
Myers, Chas. V. (Sadie) O H&L 511 E Main St Ind tel 4268.
Myers, Chas. W. (Eva) 2 ch foreman O H&L 218 E Walnut St Ind tel 3403 nppp.
Myers, D. M. (Emma L.) contractor O H&L 430 Cottage Ave Ind tel 251 ipp.
Myers, Dale W. (Fern) pool room T H&L 357 Orange St Ind tel 4546.
Myers, Mrs. Elizabeth (widow of Daniel) T H&L 367 Church St nppp.
Myers, Mrs. Emma 1 ch O H&L 457 W Main St Ind tel 618 npncp.
Myers, Mrs. Elizabeth C. (widow of Abraham) O H&L 223 W Fourth St Ind tel 2293.
Myers, E. O. (Maude) 1 ch traveling salesman T H&L 126 E Walnut St Ind tel 4383.
Myers, F. E. (Alavesta S.) O H&L 726 Center St Ind tel 198 enhapp. See adv.
Myers, Guy C. (Kate) 2 ch O H&L 414 Center St Ind tel 778 esspp.
Myers, G. D. (Jennie B.) sales manager O 337 W Walnut Ind tel 46 elnnp.
Myers, Harriette W Main slpp.
Myers, H. S. O H&L 430 College Ave Ind tel 251.
Myers, H. J. (Lizzie) 1 ch farmer T 82a Ind tel.
Myers, Jay O H&L 726 Center St Ind tel 198.
Myers, John A., Jr. (Maude) molder T H&L 117 Claremont Ave Ind tel 639.
Myers, John A., Sr. (Eliza) O H&L 206 W Washington Ind tel 4526.
Myers, John C. (Alice) 2 ch O H&L 910 Center St Ind tel 503 ehelp.
Myers, J. F. npp.
Myers, John S. (Lottie) laborer O H&L 440 E Liberty St Ind tel 838 espp.
Myers, J. W. (Roxana) 2 ch contractor O H&L 710 Orange St Ind tel 11 nihlp.
Myers, Lawrence baker H&L 144 E Fourth St Ind tel 2891.
Myers, Lillian H&L 367 Church St.
Myers, Miss Melissa O H&L 219 W Liberty Ind tel 2527 ihpp.
Myers, Philip A. O H&L 420 Center St Ind tel 158 hniip. See adv.
Myers, Rena aipp.
Myers, Sadie eapp.
Mykrantz, Ada B. H&L 278 W Third St Ind tel 2181.
Mykrantz, Christopher (Catherine) ret O H&L 278 W Third St Ind tel 2181 ecip.
Mykrantz, C. W. (Emma L.) ret O H&L 717 Center St Ind tel 3474 enipp.
Mykrantz, Harry (Jane M.) attorney O H&L 803 Center St Ind tel 99 eennp.
Mykrantz, Ida M H&L 278 W Third St Ind tel 2181.
Mykrantz, J. W. 358 Cottage lpp.
Mykrantz, Rilla E. H&L 278 W Third St Ind tel 2181.
Naylor, Mrs. Alma (widow of Allen) T H&L Sprengel Block Ind tel 2714.
Naylor, Ralph tool dresser H&L Sprengel Block Ind tel 2714.
Nebel, Wm. E. (Hulda C.) stock dealer O H&L 1202 Cottage St Ind tel 643.
Neel, Henry (Edith) 2 ch T H&L Orange Road Ind tel 117.
Neeley, Richard J. (Bird Marie) 1 ch well tender T H&L 276 E Main St Ind tel 2705.
Neeley, W. C. (May) 1 ch grocer O H&L 233 Maple St Ind tel 593.
Neely, Chas 233 W Main St gepp.
Neely, Ira L. (Jennie) superintendent T H&L Race St Ind tel 2628 isp.
Neely, W. C. nepp.
Neff, Clyde 1 ch H&L 120 W Eleventh St.
Neff, Mrs. Maria (widow of Peter) O H&L 310 Pearl St hpp.
Neftzgar, S. S. gnp.
Neiderheiser, Mrs. Anna O H&L 416 College Ave Ind tel 4620.
Neiman, Chas. (Mary) T H&L 320 Pleasant St Ind tel 3387.
Nelson, H. V. (Fern) T H&L 332 Miller St Ind tel 422.
Nelson, Jennie nhpp.
Nelson, Leora M. spp.

Nelson, Mary J. gppp.
Nelson, Robt. J. 523 Grant St nnp.
Nelson, R. W. 1 ch farmer O H&L 231 Prospect St Ind tel 3655.
Nelson, Mrs. Susan T H&L 602 Claremont ipp.
Newcomer, Alice nhpp.
Newcomer, Mrs. Anne O H&L 279 W Main St.
Newcomer, Jesse driver H&L 307 Vesper St Ind tel 2537.
Newcomer, Mrs. Katherine (widow of Al) H&L 43 E Third St.
Newcomer, L. W. (Catherine) ret farmer O H&L 307 Vesper St Ind tel 2537.
Newell, John (Jennie) cement worker O H&L 144 E Third St giip.
Newman, John J. (Dessie) 4 ch O H&L 217 E Eighth espp.
Nichol, A. F. ehpp.
Nichols, Charles (Rose) 1 ch druggist T 537 W Walnut Ind tel 4582 npp.
Nichols, Ralph H&L 220 E Ninth St Ind tel 3735.
Nicol, Geo. A. essp.
Nixon, Griffin nipp.
Noggle, Ed. (Lizzie) 2 ch concrete contractor T H&L 406 Carroll St.
Noggle, Walter L. npp.
Noland, Ethel domestic H&L 203 Race St Ind tel 939.
Norris, Edward H&L 134 E Washington St Ind tel 4323.
Norris, J. M. horse dealer H&L 244 Sandusky St Ind tel 590 npgap.
Noss, T. A. (Frances) 2 ch engineer T H&L 230 E Fourth St Ind tel 2406.
Nye, Allen lpp.
Obers, Chas. (Effa) 1 ch O H&L 106 E Ninth St.
Ochier, Henry (Eva) 1 ch porter T H&L 313 Banning Ave Ind tel 4761.
O'Dell, Ella H&L 718 Arch St.
O'Dell, J. C. (Mary) laborer H&L 718 Arch St.
O'Dell, Wesley meat market O H&L Pearl.
O'Dell, W. D. Arch.
O'Dowd, Jas. (Jennie) 1 ch timberman T H&L 258 W Main St Ind tel 2359.
Oechen, Chas. H&L 346 Orange St Ind tel 4515.
Ogden, Chas. A. (Josephine) T H&L 227 E Eighth St Ind tel 2972.
Ogle, Howard (Dollie) 1 ch sta engineer H&L 813 Orange St Ind tel 2133.
Ogle, H. L. 251 E Third npp.
Ohl, Francis nspp.
Ohl, Jennie eeip.
Ohl, Martin esip.
Ohl, M. J. (Bertha) 2 ch shipping clerk O H&L 1104 Cottage St Ind tel 4122.
Olin, Edna teacher H&L 102 E Washington St Ind tel 4445.
Oliver, Mrs. Louise (widow of Samuel) H&L 103 College Ave Ind tel 4557.
Oliver, Oscar W gipp.
Oliver, W. H. (Maggie) 1 ch contractor T H&L 220 Ohio St Ind tel 4918.
Olney, Mrs. Elizabeth (widow of Vergil) 3 ch O H&L 718 Arch St egpp.
Olson, Eddie H&L 214 Pleasant St Ind tel 2034.
Opdyke, J. B. (Mary S.) 1 ch contractor O H&L 255 E Ninth St Ind tel 2525 nsip.
Opdyke, Sherman painter H&L 255 E Ninth St Ind tel 2525.
Opravic, Adolf (Elizabeth) O H&L 1212 Elm St app.
Orrill, A. K. (Gertrude) 2 ch gas man T H&L 130 E Fourth St Ind tel 2728.
Orwig, H. J. (Katherine) 1 ch flagman O H&L 1011 Cottage St Ind tel 2355.
Orwig, Jno ehpp.
Osborn, Miss Belle O H&L 526 Center St Ind tel 2147 nlcp.
Osborn, B. J. nipp.
Osborn, J. H. (Pearl) T H&L 142 College Ave Ind tel 2528.
Osborn, Wm. iipp.
Osbun, Mrs. Gertrude nurse H&L 17 Highland Ind tel 2543.
Oswig, Henry J. eihp.
Otley, Miss Ella 726 Center St Ind tel 198.
Otter, Wm. D. (Jennie) 2 ch proprietor O H&L 343 Sandusky St Ind tel 3927 nhepp.
Outward, W. J. 42 Second snp.
Over, Catharine nppp.
Overbeck, Earl line walker H&L 141 E Fourth St Ind tel 2769.
Overholt, Mrs. Florence E. (widow of J. A.) H&L 501 Edgehill Ave.
Overholt, Jos. A. (Nellie) 2 ch insurance agent T H&L 501 Edgehill Ave.
Overly, David (Alice E.) 4 ch carpenter and plasterer O H&L Lindale Ave Ind tel 2818 eiip.
Overly, J. Floyd 421 Edgehill Ave epp.
Owen, Benjamin F. (Muriel) 2 ch T 927 Grant Ind tel 2695.
Owens, Chas. A. (Mary E.) 6 ch painter and paperhanger O H&L Eastern Ave Ind tel 3237 nnpp. See adv.
Owens, Chas. H. (Myrtle) route clerk O H&L 139 Maple St Ind tel 4290 nlpp.
Oyster, Eunice I. eip.
Oyster, Mrs. Susan O H&L R2 Jefferson Ind tel 692.
Oyster, Wm. (Irene) 1 ch bookkeeper O H&L R2 Jefferson Ind tel 4693 elpp.

Ozier, Belle laborer 320 Liberty Ind tel 3088.
Ozier, Loa 320 W Liberty Ind tel 3088.
Paine, L. M. 406 E Main lncp.
Painter, Jno. csp.
Painter, M. B. ret H&L 401 Vine St Ind tel 3884.
Palm, Howard (Clara) barber T H&L 228 Vine St Ind tel 2260 ip.
PALMER, JAS. 612 Cottage St.
PALMER, J. C. 1 ch grain elevator O H&L 324 Claremont Ave Ind tel 23 inanp. See adv.
Palmer, Miss L. E. O H&L 324 Claremont Ave Ind tel 23 ngpp.
Pancoast, Mrs. Adelina (widow of Ohio) O H&L 303 Center St Ind tel 4850 sepp.
Pancoast, Duff (Kate) 1 ch druggist O H&L 103 Maple Ind tel 850 lpnp.
Pancoast, G. W. (Alberta) 5 ch lawyer O 608 Grant Ind tel 2384 hagp.
PANCOAST, RAY (Albertine) 1 ch clothier O H&L 615 Cottage St Ind tel 2253 nspp.
Park, Delmer O H&L 600 Chestnut St Ind tel 4965.
Park, Jeannette 2 ch O H&L 600 Chestnut Ind tel 4965 espp.
Park, Mrs. Nancy (widow of Rollin) H&L 906 Oak St Ind tel 2455.
Park, Wm. (Viola) 1 ch T H&L Thomas Court Ind tel 2274.
Parker, Mrs. 703 Claremont Ind tel 2275 epp.
Parkhurst, E. (Estella) 4 ch driller T 621 Ashland Ind tel 2169.
Parkinson, W. L. (Evelyn) 1 ch steamfitter T H&L 130 E Washington Ind tel 491 epp.
Parkison, Miss Louie 302 W Washington Ind tel 864.
Parquette, Clarence H&L 411 E Ninth St Ind tel 3451.
Parry, J. W. (Emma) 5 ch O H&L 774 Sandusky St Ind tel 4866.
Parvu, Vasile (Eugenia) laborer T H&L Myers Ave.
Pastorius, D. D. 116 W Main npp.
Patterson, F. N. (Mary M.) 1 ch attorney O H&L 531 Center St Ind tel 183 ccip.
Patterson, Jay O H&L 422 Claremont Ave.
Patterson, John 111 E Main St elepp.
Patterson, Joseph (Emma K.) O H&L 427 Center St Ind tel 327 aspp.
Patterson, Jennie M. H&L 334 Cottage St Ind tel 899.
Patterson, Margaret S. H&L 334 Cottage St Ind tel 899 eip.
Patterson, Mrs. Sarah O H&L 422 Claremont napp.
Patterson, Thos. (Margaret) 3 ch T H&L 336 W Fourth St eip.
Patton, H. E. (Ruth A.) 3 ch dealer O H&L 132 High St Ind tel 3723 espp.
Patton, Wm. inventor H&L 117 College Ave Ind tel 3654.
Paullin, B. F. cp.
PAULLIN, W. R. (Chloe M.) 2 ch treasurer T H&L 618 Sandusky St Ind tel 3030 sp.
Payne, Walter eapp.
Pember, B. M. eiip.
Perry, Emma A. ncpp.
Perry, I. W. ncpp.
Person, Bert molder H&L 141 E Third St Ind tel 619.
Peterjohn, Wilbert nipp.
Peters, Cloyd (Ferne) molder H&L 453 E Walnut St Ind tel 454.
Peters, Howard (Stella) 2 ch agent T H&L 515 Vine St Ind tel 2688.
Petersen, Chris (Cora) 1 ch O H&L Lindale Ave.
Pettys, Dell eigp.
Phalen, M. A. (Emma) flagman O H&L W Thirteenth Ind tel 3686.
Phalen, W. C. (Anna) contractor H&L W Thirteenth St Ind tel 3686.
Phifer, Farlan (Edna) 1 ch T H&L 108 E Liberty St.
Phillips, D. A. (Mary B.) street contractor O H&L 350 W Main St Ind tel 89 eaepp.
Phillips, Mrs. Elizabeth (widow of H. F.) O H&L 244 E Third St Ind tel 3904 gepp.
Phillips, Emaline pianos H&L 813 Union St Ind tel 740.
Phillips, Mrs. John H&L 219 Banning Ave.
Phillips, John (Mabel) 1 ch road contractor O H&L W Main St R1 Ind tel 554.
Phillips, J. R. 324 Claremont Ave sapp.
Phillips, Sadie lppp.
Pholen, Emma enip.
Piat, Sigmund eeip.
Piatt, Jas. 3 ch T H&L 829 College Blvd Ind tel 3650.
Pierce, Chas. (Ada) 5 ch laborer T H&L W Twelfth St.
Pierson, B. L. (Esther) O H&L 411 E Ninth St Ind tel 3451 nepp.
Pifer, C. D. (Laura) carpenter O H&L 327 E Ninth St Ind tel 2156 epip.
Pifer, Eugene H&L 327 E Ninth St Ind tel 2156 eip.
Pille, Edward H. clerk O H&L 414 Sandusky St Ind tel 3485.
Pille, Mrs. Frederica (widow of H. J.) O H&L 414 Sandusky St Ind tel 3485 gnnp.

Pille, Katherine teacher H&L 414 Sandusky St Ind tel 3485.
Pippitt, J. L. (Maude) traveling salesman T H&L 503 Center St Ind tel 154.
Pittenger, John R. (Etta) tinner and plumber T H&L King Rd R4 Box 1 Ind tel 4728.
Pittenger, Martin L. (Helena) postal clerk O H&L 805 Claremont Ind tel 3362.
Pittsford, Robert (Helen) 1 ch H&L 109 E Ninth St Ind tel 4852.
Pittsford, J. H. (Loretta) 1 ch O H&L 109 E Ninth St Ind tel 4852 npip.
Plank, Arthur (Gertrude) 1 ch auto salesman O H&L 747 Sandusky St Ind tel 4616 egip.
Plank, Gertrude nipp.
Plank, John gepp.
Plank, Levi R. ecpp.
Plank, Lydia Frances O H&L 753 Sandusky St.
Plank, Marion (Jennie) 1 ch carpenter T H&L 611 Madison St.
Plank, Samuel (Maude) 1 ch bookkeeper T H&L 420 W Liberty Ind tel 279 cip.
Plankell, H. M. (Mayme) 1 ch taxi service T H&L 29 E Ninth St Ind tel 3371.
Plice, T. V. (Rebecca) O H&L 245 E Third St Ind tel 2234 iepp.
Poe, Mrs. Jennie D. (widow of Andrew) O H&L 409 Cottage St Ind tel 4434 lspp.
Poe, Miss Lettie J. H&L 409 Cottage St Ind tel 4434 hhhp.
Pohle, Harry (Clara) 1 ch T H&L 203 Vesper St Ind tel 2820.
Poorman, D. W. (Edith) violinist O H&L 114 Chestnut Ind tel 2436.
Poorman, Marion nipp.
Poorman, M. O. (Della) clerk O H&L 135 College Ave Ind tel 4654.
Poorman, O. D. (Golda F.) 1 ch grocer O H&L 820 College Blvd Ind tel 4432.
Poorman, Vinton W. Chestnut St nnpp.
Porter, Miss Ella H&L 304 Sandusky St Ind tel 4541.
Potts, J. E. (Alice) 1 ch teacher T 827 Grant Ind tel 3393.
Powell, Mrs. Hannah (widow of John) H&L 104 E Third St Ind tel 4036.
Powell, J. B. 15 College Ave.
Powell, Dr. O. J. (Artie) 1 ch physician O H&L 15 College Ave Ind tel 3184 sgpp.
Power, Fern H&L Ind tel 4968.
Power, Jas. A. clerk T H&L 516 Chestnut Ind tel 513.
Prachadnor, Saratover cip.
Premer, Mrs. Lydia (widow of Harvey) H&L N Cottage St Ind tel 4090.
Preston, Geo. W. (Maud W.) 2 ch ret T 514 W Walnut Ind tel 3396 ihip.
Price, Miss clerk H&L 317 Sandusky eip.
Price, Lon (Osa) 1 ch molder H&L 33 W Fourth St.
Priest, Cloyd M. (Clara) O H&L 416 E Walnut St Ind tel 4159 nipp.
Proctor, Mrs. Harriet (widow of Wm.) H&L 1236 Cottage St Ind tel 857 gpp.
Proctor, Henry ecep.
Proctor, Jas. driver O H&L 1236 Cottage St Ind tel 857 eaep.
Proudfit, Mrs. Rebecca (widow of Andrew) O H&L 43 E Third St Ind tel hecp.
Pruner, Mrs. Grace (widow of J. F.) 2 ch H&L 1044 Orange St Ind tel 4737.
Pry, E. M. enip.
Ptorvich, Steve 1 ch T H&L Thomas Court.
Purdy, Mrs. Margaret (widow of H. H.) H&L 309 Maple St Ind tel 744.
Purdy, Wm. ret H&L 389 Maple St Ind tel 744.
Query, D. A. (Katherine) 4 ch compounder T H&L 821 Union St Ind tel 764.
Quick, A. W. (Josephine) 1 ch T H&L 516 Buckeye St Ind tel 3708.
Quinn, Jas. ret H&L 1016 Center St Ind tel 3151.
Radway, Geo. (Mary) clerk T H&L 1000 Troy St Ind tel 3133.
Rail, Benjamin (Catherine) ret T H&L 655 Cleveland Ave Ind tel 2881.
Ralston, Jas. A. (Ancivilla) ret O H&L 27 E Eighth St Ind tel 173 elpp.
Ralston, J. W. (Dora) T H&L 332 W Fourth St.
Ralston, Mrs. Sadie (widow of E. C.) 1 ch O H&L 715 Orange St Ind tel 3444 gpp.
Ramey, Fred ehip.
Rankins, Chas. elp.
Rankin, F. W. (Ruth) 3 ch traveling salesman T H&L 30 Highland Ave Ind tel 3543.
Rankin, Lewis F. (Frances) 1 ch machinist T H&L 517 Sandusky St Ind tel 846.
Rankin, Thos. (Anna) molder 519 Sandusky St.
Rannels, Clyde (Rosetta) 3 ch painter and decorator T H&L N Cottage St Ind tel 4857.
Rannels, E. T. (Daisy) O H&L 225 Ohio St Ind tel 199 esip.
Rannels, Ralph (Mary) machinist T H&L 235 Vine St Ind tel 3260.

Raubenolt, H. J. (Lelah) 3 ch carpenter O H&L 221 College Ave Ind tel 3511 hicp.
Raubenolt, Wm. S. (Catherine) ret farmer O H&L 220 College Ave cgsp.
Ray, Clarence (Carrie) 1 ch T H&L 1113 Troy St Ind tel 2343 esp.
Ray, Keziah Grant St eipp.
Reamer, Frank J. ecpp.
Reaser, Alma H&L 424 Ohio St Ind tel 2401.
Reaser, Ammon (Cleo) 1 ch wholesale grocery H&L 423 E Liberty St Ind tel 4389.
Reaser, Cassell npip.
Reaser, Ed L. (Bessie) shoe store T H&L 237 Highland Ave Ind tel 4286 clpp. See adv.
Reaser, Harry (Anna) 2 ch bookkeeper O H&L 233 Highland Ave Ind tel 2622 ncip.
Reaser, Thos. C. (Marguetta M.) 1 ch contractor O H&L 333 Vine St Ind tel 4687 ghip.
Rebman, J. S. (Lottie) retired O H&L 529 Vine St Ind tel 2336 cpp.
Reck, Wm. ret shoemaker O H&L 218 E Third St.
Reckard, Chas. (Celia) 1 ch teamster O H&L 413 Ohio St Ind tel 578 espp.
Reckard, Ethel M. teacher H&L 413 Ohio St Ind tel 578.
Redding, Cloyd (Lillian E.) 1 ch patternmaker T H&L Arthur St Ind tel 2290.
Redding, Geo. O H&L 423 E Liberty St Ind tel 4389 nppp.
Redding, Peter M. (Melinda) O H&L 136 Maple St eghpp.
Redding, P. S. (Susanna) O H&L 426 Sandusky St Ind tel 2259 sip.
Redman, Jno. J. nepp.
Reeb, D. F. O H&L 402 Pleasant St Ind tel 4134.
Reeb, John (Margaret) baker O H&L 313 W Washington cphp.
Reeb, Sophia O H&L 402 Pleasant St Ind tel 4134 nhpp.
Reeb, S. D. (Lida) ret O H&L 402 Center St Ind tel 915 neipp.
Reed, Mrs. Anna M. (widow of Jacob) T H&L 723 Cleveland Ave.
Reed, C. F. ngpp.
Reed, C. N. (Mina) 2 ch machinist hunter O H&L N Cottage St Ind tel 4090 eeip.
Reed, David M. (Ethel) milk dealer T H&L 835 Claremont Ind tel 2538.
Reed, Mrs. Edna (widow of Frank) 1 ch O H&L 434 E Fourth St.
Reed, Frank (Sallie E.) plumber T H&L 126 W Main St. See adv.
Reed, J. T. (Mary B.) 4 ch grocer O H&L 815 College Blvd Ind tel 3315 ehpp.
Reed, Rufus (Nettie) traveling salesman T H&L 627 Cottage St Ind tel 3218.
Reed, Ralph R. (Maude) 1 ch traveling salesman T H&L 312 Center St Ind tel 197.
Reed, S. B. (Ada) 2 ch toolmaker T H&L Park St Ind tel 4662.
Reed, Vergil llpp.
Reed, W. H. (Velma R.) 1 ch vulcanizer O H&L Thomas Court Ind tel 2589.
Reep, Edgar lineman O H&L 121 W Walnut Ind tel 312.
Reep, Howard C. (Marie) 2 ch architect and draughtsman O H&L 141 College Ave Ind tel 2752 ngpp.
Reep, Jennie nip.
Reep, L. M. O H&L 121 W Walnut Ind tel 312 nhpp.
Reep, Mary nnpp.
Reep, W. F. (Sarah E.) 1 ch liveryman O 312 W Walnut iipp.
Regle, Wm. ecip.
Reible, Miss teacher T H&L 27 E Main St.
Reible, Dr. Geo. 3603 Third St.
Reible, Helen C. 420 Sandusky licp.
Reid, C. T. (Virgina) 3 ch cashier O H&L 213 Highland Ind tel 3813.
Reider, Georgia H&L 230 E Fourth St Ind tel 2406.
Reineke, Russell E. H&L E Main St Ind tel 716.
Reinhart, Jas. (Nellie) 1 ch O H&L 801 Elm St.
Remy, Edgar H. (Bessie) 1 ch barber O H&L 513 Ohio St Ind tel 2949 espp.
Remy, Fred ret O H&L 1021 Troy St Ind tel 2780.
Remy, Harry M. (Mary) 2 ch H&L 1021 Troy St Ind tel 2780 enip.
Repp, Glenn (Helen) coremaker T H&L 506 W Tenth St.
Repp, Louis molder H&L 506 W Tenth St.
Reyher, Myrtle espp.
Reynolds, Ralph npp.
Rhea, J. E. (Ada H.) 1 ch shoemaker T H&L 316 Union St Ind tel 2661 epp.
Rhoads, Mrs. Emma (widow of Henry) O H&L 628 Cleveland Ave Ind tel 709 lpp.
Rhoads, Fonda H&L 234 E Third St Ind tel 438.
Rhoads, Wm. L. (Elizabeth) druggist O H&L 234 E Third St Ind tel 438 aaap.
Rhoads, B. F. hpp.
Rhoades, Elizabeth llpp.
Rice, S. L. (Tarie) 2 ch ret farmer O H&L 428 Cleveland Ave Ind tel 4287 lgap.
Richards, Bert (Estella) 1 ch garage O H&L 103 E Walnut Ind tel 2028.
Richards, Buzz. eppp.

Richards, Chas. F. (Marjorie H.) 1 ch coremaker O H&L 1106 Cottage St Ind tel 4643.
Richards, C. L. (Effie) traveling salesman O H&L 744 Sandusky Ind tel 236 eppp.
Richards, E. J. (Alverda) 3 ch iron molder T H&L 116 W Washington Ind tel 4450.
Richards, Howard (Imogene) mason tender T H&L 412 Quarry St.
Richards, Mrs. Ida 1 ch stenographer H&L 108 E Eighth St Ind tel 3173 nppp.
Richards, J. H. (Anna) 2 ch traveling salesman O H&L 540 W Main St Ind tel 3043.
Richards, J. B. Cottage shhp.
Richards, Mrs. Lizzie (widow of L. B.) H&L 103 E Walnut St Ind tel 2028.
Richards, Marjorie 1106 Cottage ehap.
Richards, Murray clerk H&L 540 W Main Ind tel 3043.
Richards, Ralph D. (Ruby) 3 ch teacher T H&L 315 E Liberty St Ind tel 2437.
Richards, R. D. (Lucy) 1 ch agent T H&L 212 E Third St Ind tel 3678 ncp.
Richards, W. M. College Blvd epp.
Richey, Mrs. Alice 2 ch grocer O H&L 648 Sandusky St Ind tel 2824.
Richey, Ada A. gpp.
Richey, J. M. nspp.
Richey, Newton Sandusky egip.
Richings, Romina eipp.
Richter, Geo. hay bailer H&L 1027 Orange St Ind tel 244.
Richter, Harvey H&L 225 Ohio St Ind tel 199.
Rickabaugh, Roy (Olive) T H&L Dorchester Ave Ind tel 3487 nepp.
Rickel, Geo. 1 ch foundryman O H&L Heltman Ave Ind tel 4903.
Rickel, Ira (Alta) T H&L 808 College Blvd Ind tel 2411 epp.
Rickel, Mathias (Lena) 2 ch livery stable T H&L 244 E Walnut St Ind tel 2489.
Ricker, G. W. (Mabel) 3 ch auto service T W Walnut Ind tel 367.
Ricker, J. Frank 1 ch news stand T H&L 121 Claremont eppp.
Rickle, Geo. (Lola Jane) 1 ch eepp.
Riddle, Ella gesp.
Riddle, Flora gesp.
Riddle, Ira A. (Laura E.) farmer O H&L 504 Cleveland Ave Ind tel 4352 lnlp.
Riddle, N. A. 286 Cleveland Ave.
Riddle, N. V. (Anna) prop Lincoln Inn O H&L 286 Cleveland Ave Ind tel 775 gehp.
Ridgley, Blanch trimmer H&L 543 Sandusky St Ind tel 462.
Ridgley, Dean clerk H&L 543 Sandusky St Ind tel 462.
Ridgley, Mrs. Harriet (widow of Frank) O H&L 359 Cleveland Ave Ind tel 4366 gnhp.
Ridgley, Mrs. John Washington St.
Ridgley, Julia A. E Washington St nlgp.
Ridgley, R. H. (Ella) shoes O H&L 543 Sandusky St Ind tel 462 igpp. See adv.
Riebel, Dr. Geo. (Helen) physician O H&L 420 Sandusky St Ind tel 2603.
Rieder, C. W. (Ethel) 5 ch engineer O H&L Ohio St Ind tel 949.
Rieder, H. J. (Jessie C.) 1 ch stationary engineer T H&L Banning Ave Ind tel 3026.
Righy, Harry (Mavilla) bricklayer T H&L 115½ W Main St Ind tel.
Riggle, K. A. (Elizabeth) 2 ch night watchman O H&L 301 E Eighth St Ind tel 2682 enpp.
Riley, H. S. (Marie) 1 ch T H&L 619 Cottage St Ind tel 4131.
Riley, W. A. (Ada) 5 ch traveling salesman T H&L 516 Sandusky St Ind tel 3846 eip.
Rinehart, Miss Mayme stenographer H&L 523 Evergreen St Ind tel 3461.
Rinehart, Mrs. Susanna H&L 523 Evergreen St Ind tel 3461.
Ringler, Mrs. Lottie 2 ch housework H&L 710 Heltman Ave.
Rishel Wm. (Mary) 1 ch T H&L 109 E Eighth St Ind tel 2057.
Risser, Ira (Bertha) 4 ch blacksmith O H&L 117 W Twelfth St Ind tel 3643 app.
Risser, M. H. (Nettie) blacksmith H&L 344 E Ninth St eipp.
Risser, Norris A. E Ninth St sp.
Risser, Shirley (Jennie) 1 ch T H&L 344 E Ninth St.
Ritchie, Harold (Bessie) 1 ch H&L 126 W Main St.
Ritchie, J. M. ret O H&L 509 Center St Ind tel 901 ihpp.
Rittenhouse, F. O. esp.
Rittenhouse, Maggie R. sipp.
Rittenhouse, R. B. (Margaret) poultryman and trucker O 13a 2h 2c King Rd R4 Ind tel 4854 glp.
Rittenhouse, Rachel eipp.
Rittenhouse, Ross King Rd R4 Ind tel 4854 enpp.
Rittenhouse, Rosa R. nlp.
Ritter, Harry A. prop Ashland Elec Supply Co H&L 129 E Third St Ind tel 2619.
Ritter, Mrs. Ida (widow of Jacob) H&L 139 E Liberty St Ind tel 4563.
Ritter, Nich. (Barbara) aip.

Ritter, Olga H&L Ohio St Ind tel 3949.
Rizor, Herbert W. (Catherine) 1 ch T H&L 218 W Main St.
Roach, Mrs. Della 2 ch O H&L 927 Oak St eepp.
Roaseberry, Mrs. S. E. 42 W Third lip.
Roasberry, Dr. W. H. (Eva) physician O H&L 720 Sandusky St Ind tel eeep.
Roberts, C. O. (Lovina) 1 ch T H&L 559 E Liberty St Ind tel 3719.
Roberts, Glenn B. (Ellen) 1 ch tailor O H&L W Tenth St epp.
Roberts, H. M. (Anna) traveling salesman O H&L 928 Orange St Ind tel 4252 inpp.
Roberts, Lena gnip.
Roberts, M. R. (Carrie) 2 ch merchant tailor and men's furnishings O H&L W Tenth St gihp. See adv.
Roberts, W. M. (Edna M.) auto livery O H&L 510 Edgehill Ave Ind tel 713.
Robertson, A. B. (Lillian) 1 ch minister T Grant Ind tel 2475.
Robison, Anna bookkeeper H&L 325 Church St Ind tel 2217.
Robison, Clyde (Blanche) clerk O H&L W Ohio St Ind tel 4748 sapp.
Robinson, C. S. espp.
Robison, Mrs. Jane (widow of Peter) T H&L 325 Church St Ind tel 2217.
Rodenbaugh, E. F. eecp.
Rodway, Geo. J. 430 Fourth epp.
Roebuck, Dr. F. L. (Delia) 1 ch prop Hotel Otter H&L 209 W Main Ind tel 3890 epp.
Roella, Anthony J. epp.
Rogers, A. B. (Vera) 1 ch undertaker T H&L 147 Maple St Ind tel 2605 npp.
Rogers, Alpha P. (Louise M.) 4 ch painter T H&L 417 E Fourth St Ind tel 459.
Rogers, Mary E. 542 E Main eeacp.
Rogers, W. J. (Mary) O H&L E Main St Rogers Blk.
Rohn, E. J. ghpp.
Rohn, E. M. ghhp.
Rohn, Mary O H&L 800 Orange St Ind tel 2444 gegp.
Roland, Beatta Children's Home S Center St Ind tel 696.
Roland, Chas. npp.
Roland, Elizabeth H&L 1018 Arch St Ind tel 4945.
Roland, Harriet O H&L 715 Claremont.
Roland, Jas. B. (Catherine) 1 ch painter O H&L 1018 Arch St Ind tel 4945.
Roland, Pearl H&L 1018 Arch St Ind tel 4945.
Roland, Mrs. Sarah O H&L 223 W Washington St Ind tel 219.
Rollins, C. W. (Ida J.) contractor and tinner O H&L 209 Broad St Ind tel 4065 lepp.
Romer, Wm. A. Race St igp.
Romer, Wm. H. (Mae) 1 ch manager T H&L Race St Ind tel 2968.
Ronk, A. F. hpp.
Ronk, G. F. lipp.
Root, P. G. (Julia) 2 ch janitor O H&L 131 High St Ind tel 2723 nppp.
Ropp, Dr. Harry (Ada) 1 ch veterinary surgeon O H&L 268 W Third St Ind tel 2258 negp.
Ropp, Lewis (Melinda) 1 ch blacksmith O H&L 702 W Main St Ind tel 3554 nepp.
Ropp, V. C. (Marguerite) garage O H&L 742 W Main St gepp.
Ropp, V. G. nhip.
Roseberry, Emanuel W. (Ella) laborer O H&L 42 W Third St hspp.
Roseberry, John (Mary) janitor O H&L 606 Vine St Ind tel 679.
Roseberry, S. E. ngip.
Ross, C. J. (Clara) 1 ch clerk T H&L 236 Maple St Ind tel 2176.
Ross, C. L. (Margaret) 1 ch ret farmer O H&L 229 W Main St Ind tel 4560.
Ross, Mrs. Geo. M. 200 Race.
Ross, Mrs. Rachel (widow of John) H&L 419 Virginia Ave nipp.
Rosselli, Henry elip.
Roth, Ida Winbell hnip.
Roth, Jacob (Ida) 1 ch clothier O H&L 625 W Main Ind tel 906.
Rowland, Chas. (Clara) 2 ch bill poster T H&L 3d floor Brubaker Blk Ind tel 4106.
Rowland, Jas. B. enip.
Rowland, Jas. W. (Jeannettie) engineer T H&L 104 W Washington Ind tel 3200.
Rowland, Philip foreman T H&L 101 W Washington Ind tel 450.
Roland, Wm. (May) 5 ch O H&L 1043 Arch St Ind tel.
Roval, Mrs. Josephine (widow of Hiram L.) H&L 1020 Cottage St Ind tel 4463.
Ruby, F. E. (Opal) fireman T H&L 701 Eastern Ave Ind tel 4749.
Rumbaugh, Eugene (Verna) 1 ch auto dealer O H&L 325 Miller St Ind tel 668 ghpp.
Rumbaugh, Mrs. Mary (widow of Jacob) O H&L E Eleventh St ichp.
Rumbaugh, Noble (Rilla) O H&L 311 Ohio St eipp.
Rumph, Chas. E. (Bessie M.) 2 ch machinist O H&L 412 E Walnut St Ind tel 159 ngnp.
Runyon, Esta H&L 454 E Fourth St Ind tel 3459.
Runyon, S. H. (Mary) 5 ch city engineer T H&L 454 E Fourth St Ind tel 3459 ap.

Rupert, A. F. (Amanda J.) machinist T 602 Grant Ind tel 2529.
Rupert, J. E. (Elizabeth) 4 ch contractor and builder T H&L 202 Pleasant St Ind tel 218 espp.
Rush, H. A. (Olive) 2 ch carpenter O H&L 612 Eastern Ave Ind tel ecpp.
Rush, H. H. Eastern Ave eip.
Russell, Bertha gppp.
Russell, J. H. 114 E Walnut St ggpp.
Ryder, Emma H&L 109 E Second St.
Ryder, J. R. (Daisy) 2 ch bookkeeper T H&L 523 Evergreen St Ind tel 3461.
Ryland, Grace 315 Orange St.
Ryland, Ralph (Rhoda) 3 ch driver O H&L Ohio St egpp.
Saad, Paul (Mary) 2 ch ice cream parlor T H&L 624 Arthur St Ind tel 2833.
Saad, P. J. E Main eipp.
Saal, Jacob npsp.
Sackett, C. D. ret physician O H&L 609 Center Ind tel 474 eegcp.
Sackett, Chas. H. (Anna) shipping clerk H&L 609 Center Ind tel 474 epp.
Sackett, Victor A. (Forrest) stenographer O H&L 220 Highland Ave Ind tel 3549 lppp.
Saeger, Clara elpp.
Saegers, John (Kit) 3 ch policeman H&L 208 High St Ind tel 4925.
Saint, John Q. (Kathryn) agent O H&L 716 Park Ind tel 4394 gepp.
Salisbury, Frank O. (Nina) 1 ch molder T H&L 518 Church St Ind tel 3405.
Salone, Chas. (Elizabeth) rooming house O H&L 118 W Fourth St Ind tel 4847.
Sample, David H. (Sarah E.) 1 ch laborer T H&L E Seventh St Ind tel 2755.
Sample, John E. eppp.
Sampsell, Mrs. Edith (widow of Dr. David S.) O H&L 307 Cottage St Ind tel 408 epaep.
Sampsell, Miss Josephine 304 W Walnut St.
Sampsell, Marshal E. sppp.
Sampsell, Dr. W. H. (Mary L.) physician O H&L 106 E Main St Ind tel 243 snip.
Sanders, Abel (Jessie) O H&L E Tenth St Ind tel 702.
Saner, Albert P. lipp.
Saner, Chas. H. (Katherine) 2 ch printer O H&L 417 Cleveland Ave Ind tel 4390 nhip.
Sanford, Edith nlpp.
Santer, John Cottage iip.
Santer, Mary cip.
Sapp, Mrs. E. B. Claremont Ave.
Satler, Flossie nnip.
Satler, Jonas ehpp.
Satler, Mary E. lpp.
Sattler, Conrad (Jane) 1 ch laborer O H&L 312 Pearl St.
Sattler, Mrs. Emma 1 ch O H&L 311 Pearl St Ind tel.
Sattler, Jonas (Emma) 2 ch O H&L 314 E Walnut St Ind tel 4397.
Sattler, Mary egpp.
Saurer, Albert (Celia) 2 ch carpenter O H&L 725 Orange St Ind tel 3469 npp.
Scantlebury, Bertha nhpp.
Scantlebury, Lucy M. teacher O H&L 416 College Ave Ind tel 4620.
Scantlebury, Ralph T. (Edna) surveyor Ashland County O H&L 416 College Ave Ind tel 4620.
Schaffer, P. L. (Emma) 4 ch O H&L 34 E Eighth St Ind tel 4057.
Scherff, Callie H&L 260 E Third St Ind tel 3314.
Scherff, Fred 2 ch harnessmaker H&L 260 E Third St Ind tel 3314.
Scherff, Miss Freeda O H&L 324 Quarry St Ind tel 2473.
Scherff, Ludwig tailor O H&L 260 E Third St Ind tel 3314.
Scherff, Louis F. printer and designer H&L 260 E Third St Ind tel 3314 eacp.
Schlemmer, Harvey L. (Viola) teamster O H&L 415 Virginia Ave Ind tel 586 eaap.
Schlyo, John (Clara) 2 ch O H&L Elm St.
Schneider, Emma H&L 427 E Walnut St Ind tel 4594.
Schneider, Geo. (Louisa) clerk T H&L 305 E Third St Ind tel 1130 epp.
Schneider, Lena H&L 305 E Third St Ind tel 1130.
Schneider, Mike (Kanza Elona) 1 ch O H&L 227 W Eleventh St epip.
Schnitzer, Bertha ihp.
Schreffler, Minnie epip.
Schriver, E. W. Emmet nppp.
Schuck, Mrs. P. B.
Schulte, C. W. (Edna) 2 ch laborer O H&L 509 E Liberty St Ind tel 2602.
Schultz, Chas. Church eip.
Schultz, C. A. (Caroline) 2 ch barber O H&L 420 Broad Ind tel 3592 isep.
Schultz, Mrs. Myrtle (widow of L. B.) 4 ch H&L 32 W Third St Ind tel 416.
Schultz, Henry Broad St nhpp.
Schulz, Henry J. (Emma) 1 ch county recorder O H&L 424 Broad St Ind tel 47 ascp.
Schunatz, John (Anna) 1 ch H&L Elm St.
Schweizer, Fred molder H&L 326 E Walnut.
Scott, Carl L. (Nellie) 2 ch molder O H&L 507 Edgehill Ave Ind tel 839 elpp.
Scott, Mrs. Elizabeth (widow of Wm.) O H&L 328 E Main St Ind tel 3615 llhp.

Scott, H. S. (Minnie L.) 6 ch cement contractor O H&L 633 E Main St Ind tel 4612 ehclp.
Scott, H. W. (Mina) 1 ch road master T H&L 515 Cleveland Ave Ind tel 2365.
Scott, John Second St ghpp.
Scott, John M. harness shop O H&L 503 Pleasant St Ind tel 3373.
SCOTT, RICHARD (Irena) sewing machine dealer and repairer O H&L 536 Broad St Ind tel 4588 eepp.
SCOTT, R. B. (Olive) 2 ch machinist O H&L 518 Vine St Ind tel 3335 nahp.
Scott, L. W. (Grace) 1 ch traveling man T 829 Grant Ind tel 3393.
Sealer, Mrs. Allie (widow of H.) O H&L 328 Miller St Ind tel 3422 elip.
Seaman, Mary H&L 224 E Fourth St.
Seamans, Nettie 317 Sandusky St.
SEARS, GARFIELD (Bertha) painter and paperhanger O H&L 415 Arthur St Ind tel 4892 negp.
SEARS, GUY S. (Opal) 1 ch job printer T H&L 302 Broad Ind tel 2734. See adv.
Seaver, Christ. blacksmith H&L 457 Cleveland Ave Ind tel 2712.
Seaver, E. L. (Ora) 4 ch machinist T H&L 457 Cleveland Ave Ind tel 2712 eip.
Secor, Mrs. Harriet O H&L 530 Center St Ind tel 4147.
Seebach, Geo. E. (Clara) carpenter O H&L 733 Sandusky St Ind tel 3616 ispp.
Seger, Chas. (Clara) 3 ch engineer O H&L 606 Eastern Ave Ind tel 2372.
Segrist, Christian eeip.
Seib, Jennie enpp.
Seidel, Hazel bookkeeper H&L 722 Union St Ind tel 3741.
Seidler, Philip V. (Lucy A.) 3 ch gas driller O H&L 728 W Main St Ind tel 3607 epp.
Seidler, Wm. A. tool dresser H&L 728 W Main St Ind tel 3607.
Seissinger, Louis nlpp.
Sele, Julius (Theresa) 1 ch T H&L Myers Ave.
SELLERS, CHAS. L. (Flora M.) dry goods T H&L 425 Sandusky St Ind tel 431 epip.
Sellers, Pauline teacher H&L 425 Sandusky St Ind tel 431.
Semple, Mrs. F. C. 308 Claremont Ave Ind tel 67 elshp.
Semple, M. V. (Helen) 1 ch attorney O H&L 308 Claremont Ave Ind tel 67 hlp.
Sentle, Geo. (Minnie E.) laborer H&L Heltman Ave.
Serr, Ferdinand (Anna) 1 ch shoe store T H&L 322 Miller St Ind tel 4422 epp.
Serr, Frank (Barbara) 2 ch O H&L 427 E Walnut St Ind tel 4594 espp.
Seymour, Chester (Nita) 1 ch T H&L 714 Arch St.
SEYMOUR, CARL E. real estate H&L 326 W Tenth St Ind tel 2811. See adv.
Seymour, Silas (Elizabeth) 3 ch O H&L 326 W Tenth St Ind tel 2811 elip.
Shafer, John (Campa) 2 ch O H&L 902 Orange Ind tel 2920 gnhp.
Shaffer, H. J. (Bertha) 1 ch O H&L 716 Cottage St seep.
Shaffer, Philip elpp.
Shaffer, Ralph (Vera) T H&L 403 Ohio St.
Shakers, A. V. (Carrie) 5 ch T H&L 130 W Twelfth St.
Shambaugh, Mrs. Lavina (widow of Levi S.) O H&L 623 Claremont Ind tel 3275 glpp.
Shambaugh, Mrs. Learie E Main St nip.
Shambaugh, Samuel (Vangaline) clerk H&L 715 Orange St Ind tel 3444.
Shanks, C. L. (Mildred M.) billing clerk H&L 633 E Main St Ind tel 4612.
SHANK, F. E. (Alta) 2 ch restaurant O O H&L 53 E Third St Ind tel 2611 sapp. See adv.
Shank, Harry (Lulu) molder T H&L 309 E Fourth St Ind tel 2499.
Shank, Ira (Maude) O H&L 314 E Eighth St Ind tel 3972.
Shank, John Orange epsp.
Shank, Martin D. (Sarah) 1 ch laborer O H&L Phillips Ave Ind tel 3564 eepp.
Shannon, Chas. S. ep.
Shannon, Mary epp.
Shannon, W. M. (Ada) 1 ch field man T lot 200 W Walnut.
Sharick, Dr. A. L. Church egpnp.
Sharick, Clyde C. igpp.
Sharick, Chas. T. igpp.
Sharick, Ella nnpp.
Sharick, P. F. (Emma) 2 ch jeweler O H&L 206 Center St Ind tel 1587 eplp.
Sharick, Weldon gppp.
Sharick, Wilbert ipp.
Sharick, W. A. (Flora A.) jeweler O H&L 532 Cottage St Ind tel 34 lisp.
Sharp, Lewis (Ollie) T H&L 239 Maple St Ind tel 745.
Sharp, M. T. (Myrtle) 3 ch wholesale grocer O 9a Orange Rd Ind tel 3351 nnhpp.
Sharr, Gus (Nellie J.) 1 ch clerk T H&L Banning Ave Ind tel 2026 epp.
Sharr, Mrs. Isa B. 1 ch T H&L 226 Luther Ind tel 4580.

Shaver, Jas. S. (Luelah) 1 ch master mechanic O H&L 242 Vine St Ind tel 224 elpp.
Shaub, Auston L. (Grace) 1 ch reliner T 409 W Walnut Ind tel 4040.
Shaw, Mrs. Elizabeth (widow of Wm.) H&L W Sandusky St Ind tel 2932.
Shaw, Mrs. Ethel cashier O H&L 208 Broad Ind tel 3845.
Shaw, Jas. W. (Mary) 1 ch funeral director O H&L 313 Center St Ind tel 809 hhsp. See adv.
Shaw, Wm. (Lizzie) 7 ch laborer T H&L 1002 Chestnut.
Shaw, Wm. (Theresa) 1 ch pressman T H&L 923 Union St.
Shearer, B. Harry H&L 218 E Liberty Ind tel 623.
Shearer, David O H&L 303 Maple St Ind tel 421 glnp.
Shearer, David F. (Mary) lumber dealer O H&L 110 Highland Ave Ind tel 543 sepp.
Shearer, Frederick gppp.
Shearer, John (Henrietta) ret O H&L 218 E Liberty St Ind tel 623 nlap.
Shearer, Lulu clerk H&L 218 E Liberty St Ind tel 623.
Shearer, Ora H&L 218 E Liberty St Ind tel 623.
Shearer, Philip nhpp.
Shearer, Sherman H&L 218 E Liberty St Ind tel 623.
Shearer, Sude H&L 303 Maple St Ind tel 421.
Shearer, Susannah nepp.
Shearer, W. F. (Moina) 3 ch machinist O H&L 320 W Liberty Ind tel 3088.
Shearer, Wm. T. (Arlene) 3 ch cabinet worker O H&L 232 E Liberty St Ind tel 4299 nsnp.
Sheehan, Florence H&L E Eighth St Ind tel 2772.
Sheehan, G. W. (Harriet) laborer O H&L E Eighth St Ind tel 2772 egip.
Sheets, Mrs. Alma (widow of A. M.) O H&L 1033 Cottage St ehip.
Sheets, Almon (Jennie M.) commercial traveler O H&L 115 W Washington Ind tel 4915 nppp.
Sheets, Miss Caroline T H&L 610 Claremont.
Sheets, Emaline Claremont Ave gipp.
Sheets, Mrs. Jacob O H&L 426 Claremont Ind tel 4044 lnpp.
Sheets, Orlando nppp.
Sheets, Solomon (Christina) ret O H&L 202 E Liberty St Ind tel 558 nepp.
Sheets, Wm. ngpp.
Sheets, W. H. (Ida) 2 ch traveling salesman O H&L 521 Arthur St Ind tel 4558 ipp.
Sheilder, Cath. gnpp.
Sheiner, Chas. L. 1322 Troy ep.
Sheller, Henry (Sarah) 1 ch ret farmer O H&L 528 Claremont Ave Ind tel 731 lepp.
Shelley, Karrie E. ilpp.
Shelley, U. S. eiip.
Shenberger, J. W. (Oma) 3 ch driver T H&L 346 Orange St Ind tel 4515.
Shenberger, T. G. (Maude) clerk O H&L 428 E Liberty St Ind tel 2389 eipp.
Sheppard, R. H. (Florence) 2 ch sewer contractor T H&L 215 E Washington St.
Sheppard, T. M. (Harriet) plumber O H&L 629 W Main Ind tel 2504 ecip.
Sheppard, Wm. 2 ch T H&L 646 Cleveland Ave.
Sherick, Dr. A. L. (Elsie) physician and surgeon O H&L 317 Cottage St Ind tel 334 anpp.
Sherick, Clyde (Kate) O H&L 207 W Walnut Ind tel 4019 lhp.
Sherick, W. J. (Ella) veterinary surgeon O H&L 220 Cleveland Ave Ind tel 305 epp.
Sheriff, Ludwig sipp.
Sherwood, Frank (Ethel) insurance agent T H&L 113 W Eleventh Ind tel 4448.
Shidler, Mrs. Catherine (widow of G. H.) H&L 908 Orange St Ind tel 3920.
Shidler, C. W. (Mary I.) carpenter O H&L 721 Union St Ind tel 4739.
Shidler, Demas farm laborer H&L 931 Orange St Ind tel 4186.
Shidler, Hannah E. T H&L 931 Orange St Ind tel 4186.
Shidler, John ret H&L 931 Orange St Ind tel 4186.
Shidler, John, Jr. farmer O H&L 931 Orange St Ind tel 4186.
Shidler, J. H. (Floy) traveling salesman O H&L 717 Union St Ind tel 3739.
Shidler, Mrs. Sarah (widow of J. A.) H&L 233 E Walnut St Ind tel 4403.
Shidler, Mrs. Susanna (widow of H. H.) H&L 504 Cleveland Ave Ind tel 4352.
Shiffler, A. J. (Carrie) 1 ch brass founder T H&L 905 College Blvd Ind tel 650.
Shiffler, Henry J. (Cora) 1 ch saw mill O H&L 310 College Ave Ind tel 25 gnip.
Shillito, A. T. (Margaret) carpenter O H&L 628 Cottage St Ind tel 754 ecip.
Shillito, Jno. E. eiip.
Shinn, Carl M. (Marcia) 1 ch T H&L 525 Center St Ind tel 2318.
Shinn, Ellsworth (Louise) 1 ch dry goods O H&L 220 Center St Ind tel 1200.
Shinn, Lewis (Lillian) H&L 146 E Third St.
Shinn, Louise Carter lnpp.

Shinn, T. E. Center St epp.
Shinn, T. R. (Emma) president O H&L 521 Center St Ind tel 318 ephnp.
Shipley, Gale (Mary) 2 ch gas driller T H&L 208 Maple St Ind tel 3497.
Shire, Wm. (Mary) 3 ch contractor O H&L Cleveland Ave Ind tel 4568.
Shockency, Florence H&L 333 Orange St Ind tel 249.
Shockency, Les (Nellie) livery T H&L 333 Orange St Ind tel 249.
Shoemaker, Elmer (Hattie) O H&L 365 Sandusky St Ind tel 4485.
Shoemaker, John ret H&L 365 Sandusky St Ind tel 4485.
Shoemaker, J. M. (Cora) 2 ch T H&L 1015 Troy St Ind tel 3756.
Shoemaker, Roy H&L 1015 Troy St Ind tel 3756.
Shopbell, Mrs. Bertha (widow of Loren) 2 ch T H&L 1025 Arch St.
Shopbell, Cloyd (Eunice) T H&L E Seventh St Ind tel.
Shopbell, C. E. (Carrie) 1 ch clerk O H&L rear 143 Race St Ind tel 4939.
Shopbell, Ralph (Gracia) 2 ch painter O H&L 311 Sharp St Ind tel 3473 npcp.
Shortess, Bud (Mary) shipping clerk T H&L 1021 Cottage St.
Shoup, Frank (Martha) 1 ch engineer T H&L 203 Maple St Ind tel 3676.
Shreffler, Mrs. Celestia 1 ch T H&L 301 E Liberty St Ind tel 4437.
Shreffler, Gail painter H&L 227 Maple St Ind tel 2745.
Shreffler, Grant (Minnie) 1 ch laborer T H&L 104 E Washington St Ind tel 4520 epp.
Shreffler, L. M. (Elzada) 4 ch T H&L 227 Maple St Ind tel 2745.
Shreffler, Ora boxmaker H&L 301 E Liberty St Ind tel 4437.
Shreffler, Robert (Sarah) 3 ch boxmaker O H&L 1031 Myers Ave Ind tel 3955.
Shreve, F. B. (Mary D.) 1 ch manager T H&L 617 Madison St Ind tel 694 eipp.
Shriver, A. W. (Pearl) 4 ch O H&L 417 E Main St Ind tel 4126.
Shriver, Corwin I. (Jessie B.) 3 ch painter and building contractor T H&L 112 W Thirteenth St Ind tel 2858.
Shriver, C. L. (Ella) ret farmer O H&L 1322 Troy St Ind tel 4355.
Shriver, C. P. (Bird) 1 ch farmer T H&L 114 E Washington St Ind tel 3415.
Shriver, Emmet rig builder H&L 304 Vesper St Ind tel 537.
Shriver, Mrs. Jennie (widow of John R.) H&L 1103 Troy St Ind tel 4780.
Shriver, J. B. (Ellen) 1 ch ret farmer O H&L 304 Vesper St Ind tel 537.
Shriver, L. F. rig builder H&L 304 Vesper St Ind tel 537.
Shriver, Mary B. 510 Grant St epp.
Shriver, Ralph proprietor O H&L 510 Broad St Ind tel 722.
Shriver, Wade nnpp.
Shriver, W. B. (Edna) O H&L 326 E Walnut St nlpp.
Shriver, Wm. C. (Grace) weight clerk H&L 1322 Troy St Ind tel 4255.
Shucsek, Jacob (Elizabeth) 3 ch O H&L Arch St Ind tel 951.
Shuey, M. C. (Lena) 2 ch T H&L 614 Evergreen Ave.
Shulick, Miss maid 726 Center St Ind tel 198.
Shultz, Clarence (Belle) H&L 1028 Elm St Ind tel 2952.
Shuntz, Grayhana (Gertie) 1 ch rubber worker T 713 Grant Ind tel 3367.
Shuttera, Frank (Cora) 4 ch foreman T H&L 441 E Liberty St Ind tel 490.
Sickmiller, B. G. (Vada) 1 ch T H&L 107 W Thirteenth St Ind tel 2645 ap.
Sigler, Alice eccp.
Sigler, Chas. H&L 217 E Ninth St Ind tel 525.
Sigler, John E (Emma) 3 ch piano tuner T H&L 231 E Ninth St Ind tel 3427 egip.
Sigler, Lloyd H&L 217 E Ninth St Ind tel 525.
Sigler, Opal ehp.
Sigler, Russell clerk 2 Y M C A Bldg Ind tel.
Sigler, Wm. C. (Alice) sta engineer O H&L 217 E Ninth St Ind tel 525 spp.
Sill, Albert W. glip.
Sill, Bert (Harriet) 1 ch vacuum cleaning O H&L 49 E Fourth St Ind tel 360.
Sill, Dora A. H&L 230 Sandusky St.
Sill, Mrs. Elizabeth (widow of Jacob) O H&L 230 Sandusky St nepp.
Simanton, Mrs. Elizabeth (widow of Robert) O H&L 346 Cottage St Ind tel 3434 spp.
Simanton, Mrs. Laura 4 ch T H&L 832 College Blvd Ind tel 2432.
Simanton, Martha student H&L 346 Cottage St Ind tel 3434.
Simon, Elizabeth 2 ch ret O 2 lots 118 W Walnut Ind tel 498 ephpp.
Simon, Harry (Blanch) 1 ch machinist T lot 1h 124 W Walnut Ind tel 4498.
Simon, John W Walnut St gpp.
Simonton, R. J. inpp.
Simmons, Mrs. Addie 1 ch clerk H&L 1000 Troy St Ind tel 3133.

Simmons, Mont (Lizzie) drayman O H&L 917 Union St Ind tel 3118 nenp.
Simmons, Opal eip.
Simmons, Pardee (Diana) O H&L 327 E Main St Ind tel 4353 lhpp.
Simpson, Frank (Kittie) molder O H&L 815 Union St Ind tel 4740.
Simpson, Jennie gep.
Simpson, Kittie M. elip.
Simpson, Mary H&L 815 Union St Ind tel 4740.
Sipe, Thos. (Maude) contractor and builder T H&L 78 E Main St Ind tel 3576.
Sisinger, L. J. (Dora) asst foreman O H&L 517 W Main Ind tel 4517 nip.
Sisson, Jas. 2 ch plasterer's helper H&L 110 W Tenth St Ind tel 758.
Sisson, Jas. W. 2 ch laborer T H&L 920 College Bldv Ind tel 4652.
Sites, A. H. (Carrie) 1 ch traveling salesman O H&L 502 Broad St Ind tel 369 hppp.
Sites, Gordon O H&L 502 Broad St Ind tel 369.
Sites, Harold asst secretary O H&L 502 Broad St Ind tel 369.
Slater, Ebert (Millie) 3 ch T H&L 143 Maple St Ind tel 3605.
Slater, Gladys H&L 143 Maple St Ind tel 3605.
Slater, Grace H&L 143 Maple St Ind tel 3605.
Slauter, Grace H&L 457 Cleveland Ave Ind tel 712.
Sloan, D. H. iipp.
Sloan, J. C. (Margaret) real estate and insurance O H&L 230 E Third St Ind tel 4600 gghp.
Sloan, J. E. (Cora) 2 ch contractor and builder O H&L 245 E Ninth St Ind tel 4735 easp.
Sloan, Maggie D. 230 E Third espp.
Sloan, S. H. (Ordeliu) O H&L 334 Orange St Ind tel 404 egp.
Slocum, A. E. (Katherine) traveling salesman O H&L 504 W Main St Ind tel 4492 hihp.
Slocum, Harriet egpp.
Slotter, Ira D. (Cynthia) 1 ch foreman O H&L 44 W Third St Ind tel 4217 llpp.
Small, Emma C. 612 E Main nip.
Smalley, Ada eppp.
Smalley, Mrs. Anna 1 ch O H&L 930 College Ave.
Smalley, Mrs. Dora H&L 144 E Third St.
Smalley, Geo. eicp.
Smalley, J. F. grocer Union St Ind tel 641 epcp.
Smalley, M. R. (Lydia A.) traveling salesman O H&L 544 Cleveland Ave Ind tel 3542 naap.
Smalley, Ralph W. (Bessie) 2 ch sales manager T H&L 372 Cottage St Ind tel 2434.
Smart, Mrs. Anna (widow of Leroy) T H&L Sprengel Blk.
Smedley, Clyde (Lazelle) 1 ch mechanical engineer T H&L 632 Madison Ind tel 4694.
Smeltzer, Dessie lppp.
Smilie, Robert (Alma) grocer O H&L 32 W Third St Ind tel 416 isip.
Smilie, R. G. (Carrie F.) 1 ch clerk O H&L 602 Center Ind tel 147 epap.
Smith, Annie teacher H&L 214 College Ave Ind tel 4025.
Smith, Augusta H&L 27 E Main St.
Smith, Alonzo B. (Martha) 2 ch laborer O H&L 521 Vine St Ind tel 336.
Smith, Rev. A. H. (Abby) 2 ch pastor T H&L 601 Cottage St Ind tel 232 nepp.
Smith, A. P. (Mary) 2 ch traveling salesman O H&L 111 Highland Ind tel 4813 eiapp.
Smith, Mrs. Catherine (widow of J. L.) O H&L 372 Cottage St Ind tel 434.
Smith, Chas. H&L 235 Vine St Ind tel 3260.
Smith, Charlotte O H&L 137 W Washington Ind tel 2580 ngpp.
Smith, Clayton clerk H&L W Tenth St.
Smith, C. J. (Lola) 1 ch com traveler O H&L 377 Cleveland Ave Ind tel 2494 gslp.
Smith, Charles L. (Sadie R.) 2 ch patternmaker T 705 Grant Ind tel 4384 enip.
Smith, Christ L. (Jennie) 2 ch president O H&L 209 Claremont Ave Ind tel 457 ehnp.
Smith, C. O. laborer H&L 435 E Liberty St Ind tel 3389.
Smith, David salesman H&L 245 Maple St Ind tel 4247.
Smith, David (Juliett) ret O H&L 435 E Liberty St Ind tel 3389 ngpp.
Smith, David, Jr. traveling salesman H&L 435 E Liberty St Ind tel 3389.
Smith, D. M. (Vernie) 2 ch carpenter T H&L 101 W Thirteenth St Ind tel 4858.
Smith, Elijah (Hattie) stonemason O H&L 228 Broad St Ind tel 3734.
Smith, Mrs. Emma D. 1 ch H&L 435 E Liberty St Ind tel 3389.
Smith, E. E. (Margaret) carpenter O H&L 3 Smith Court elip.
Smith, Floyd H&L 3 Y M C A Bldg Ind tel.

Smith, Mrs. Fred 30 Maple St nipp.
Smith, F. H. (Margaret) chief of police O H&L 221 Maple St Ind tel 3745.
Smith, F. L. (Ada) 4 ch T H&L 1006 Cottage St.
Smith, F. M. (Katherine) traveling salesman H&L 645 Sandusky St Ind tel 885.
Smith, Geo. printer H&L 235 Vine St Ind tel 3260.
Smith, Mrs. Geo. B. 520 Claremont Ave ggip.
Smith, Grover C. (Winnie M.) laborer H&L 224 W Twelfth St.
Smith, Hannibal laborer H&L Lindale Ave Ind tel 2689.
Smith, Harry (Iva R.) clerk O H&L 402 Broad Ind tel 632 gegp.
Smith, Hattie eapp.
Smith, H. M. (Florence) 1 ch machinist O H&L 425 Ohio St Ind tel 4811 nlep.
Smith, Mrs. Jennie (widow of L. L.) T H&L 200 Race St.
Smith, Jacob eip.
Smith, Jerome (Bessie) 2 ch T H&L 403 E Liberty St.
Smith, Jesse (May) 1 ch T H&L 226 E Liberty St Ind tel 3348.
Smith, Mrs. Jessie O H&L 522 Claremont Ave Ind tel 3367.
Smith, J. B. ret farmer O H&L 137 W Washington St Ind tel 2580.
Smith, Julia C. ngpp.
Smith, J. E. (Nettie) 2 ch traveling salesman O H&L 113 Highland Ave Ind tel 813 icpp.
Smith, Jacob W. (Katherine) O H&L 321 Ohio St Ind tel 3289.
Smith, Mrs. Kate 372 Cottage cp.
Smith, Leon (Floy) billing clerk H&L 613 Cleveland St.
Smith, Lincoln F. (Mary) wood worker T H&L 702 Park Ind tel 4047.
Smith, Maggie lepp.
Smith, Margaret stenographer H&L 702 Park Ind tel 4047.
Smith, Martha L. saleslady H&L 208 E Walnut St Ind tel 4886.
Smith, Mary gppp.
Smith, Mary L. H&L 208 E Walnut St Ind tel 4886.
Smith, M. P. (Nelle) O H&L 310 E Main Ind tel 2615 ignpp.
Smith, N. H. jeweler H&L 200 Race St.
Smith, Ralph 1 ch sawyer O H&L 208 E Walnut St Ind tel 4886 gppp.
Smith, Riley (Dora) 7 ch carpenter T H&L 1220 Troy St Ind tel 2756.
Smith, Mrs. Rosetta (widow of David) H&L 628 Cottage St Ind tel 134.
Smith, Mrs. Tillie N. (widow of Geo. S.) H&L 540 E Main St Ind tel 1747.
Smith, Verner T. (Nettie M.) 2 ch traveling salesman T H&L 24 Highland Ave Ind tel 2548.
Smith, Rev. Wm. (Sarah G.) 5 ch pastor T H&L 14 Maple St Ind tel 539.
Smith, W. A. (Olive) 3 ch clerk O H&L Evergreen Court Ind tel 2828 eipp.
Smith, Wiley R. (Maude) 1 ch machine hand T H&L 219 W Liberty Ind tel 2527 ip.
Snadel, Arthur (Susie) 1 ch contractor T H&L 220 W Eleventh St Ind tel 2418.
Snader, Carl draftsman H&L 103 Highland Ind tel 4548.
Snader, Chas. E. (Jessie) 4 ch painter T H&L 221 Banning Ave Ind tel 2835.
Snader, Davis nspp.
Snader, Duane H&L 103 Highland Ind tel 4548.
Snader, Frank foreman O H&L 103 Highland Ind tel 4548 lgnp.
Snader, Hugh (Florence) 2 ch salesman T H&L 1 Soules Court Ind tel 667.
Snader, Lemon (Lizzie) contractor O H&L 632 Cleveland Ave Ind tel 4848 hnlp.
Snader, Martin (Amanda) 1 ch painter O H&L 202 W Washington Ind tel 4201 aeip.
Snader, Milo C. painter O H&L 202 W Washington Ind tel 4201.
Snively, Anna H&L 316 Union St Ind tel 2261.
Snively, Katherine H&L 316 Union St Ind tel 2661.
Snoberger, Alice Kings Road Ind tel 3132.
Snoberger, Mrs. Viola King Road Ind tel 3132.
Snook, Ed. (Treva) 1 ch O H&L N Cottage St Ind tel 2857 eeip.
Snook, Miss Mary H&L 413 Vine St Ind tel 3266.
Snook, Mrs. Sadie (widow of John) N Cottage St Ind tel 2857.
Snow, A. R. (Emma) 1 ch coremaker O H&L 1036 Cottage St Ind tel 122 ehip.
Snyder, Alfred N. gnnp.
Snyder, C. H. (Lucretia) O H&L 329 E Fourth St Ind tel 4257 eepp.
Snyder, Mrs. Emma igpp.
Snyder, Frank O H&L Masters Ave.
Snyder, Lyrine J. eapp.
Snyder, Ora E. typist H&L W Vine St Ind tel 2829.
Snyder, Mrs. Sallie (widow of A. N.) O H&L W Vine St Ind tel 2829.
Snyder, W. D. (Jennie) 6 ch well driller T H&L rear 746 W Main St Ind tel 2607 gpp.

Soehner, C. F. ecpp.
Sohn, Louis (Barbara) 3 ch laborer O H&L 103 High St Ind tel 288 enip.
Soles, H. S. (Elizabeth) 2 ch machinist O H&L 235 Ohio St Ind tel 855 espp.
Soles, Martha sepp.
Soles, Mary enlp.
Soles, M. Clell (Letitia) 1 ch plumber O H&L 409 Arthur St Ind tel 436 lepp.
Soles, Park A. eipp.
Soles, Randolph E. E Liberty St eapp.
Soles, Wm. (Elma) teamster O H&L 419 W Liberty Ind tel 4027 espp.
Somerville, Harry gpp.
Sommers, G. W. ncpp.
Sonner, Geo. W. (Geo. W.) 2 ch O H&L 232 W Liberty Ind tel 3513 cp.
Soppitt, John (Sylva) 1 ch H&L 301 E Eighth St Ind tel 2682.
Soter, John (Anna) shoemaker O H&L N Cottage St Ind tel 3857.
Soule, Joseph (Mary) 1 ch clerk O H&L Phillips Ave Ind tel 854 npp.
Soule, Randolph (Martha) plumber O H&L 211 E Liberty Ind tel 299.
Soules, Mrs. Victoria L. 1 ch O H&L 400 E Main St Ind tel 704.
Soules, Mrs. V. L. 237 E Third lsp.
Sowash, Howard apprentice H&L 1102 Union St Ind tel 766.
Sowers, Ellen eepp.
Sowers, John (Barbara) ret O H&L Troy St.
Sowers, Joseph H&L Troy St.
Sparrow, Mrs. Alice (widow of S. E.) O H&L 310 Cottage St Ind tel 402 eip.
Spencer, Amanda ip.
Spencer, David H. E Walnut St iicp.
Spiry, Frederick iiip.
Sponsler, Alice eeip.
Sponsler, Andrew 300 Pleasant eipp.
Sponsler, Anna nspp.
Sponsler, Art Lindale Ave nhap.
Sponsler, Carrie ngip.
Sponsler, Gerald nppp.
Sponsler, Walter (Minnie) 5 ch T H&L Myers Ave Ind tel 2955.
Sprang, Fred eapp.
Sprang, Mrs. Harriet (widow of J. J.) O H&L 413 Edgehill Ave Ind tel 2516 eppp.
Sprang, Mollie eepp.
Sprang, Servilla gapp.
Sprang, Todd L. hip.
Sprague, Clyde E. (Eva) gas contractor T H&L 215 W Liberty Ind tel 3313.
Sprague, John B. (Edna) druggist T H&L 332 Union St Ind tel 2410 gnpp.
Sprague, J. T. (Helen) 2 ch T H&L 357 E Ninth St Ind tel 698.
Sprague, R. M. (Ethel) 3 ch T H&L 136 E Fourth St Ind tel 273.
Speck, Howard (Nellie) T H&L Birch St Ind tel 4698.
Speck, Mrs. Jane (widow Benj.) H&L 201 Miller St.
Spencer, David (Delia) druggist O H&L 401 E Walnut St Ind tel 3579.
Spies, Christina O H&L 533 Chestnut.
Spies, Lena O H&L 533 Chestnut.
Spies, Mary O H&L 533 Chestnut.
Sponsler, Andrew (Carrie) meat market O H&L 4h 300 Pleasant. See adv.
Sponsler, Arthur (Grace) 2 ch meat market O H&L Lindale Ave Ind tel 3823. See adv.
Sponsler, Gerald (Nellie) 1 ch molder O H&L 221 E Tenth St Ind tel 3302.
Sponsler, J. W. (Anna) laborer O H&L 151 Race St Ind tel 441.
Sponsler, Paul (Nellie) molder O H&L 527 Evergreen St Ind tel 3502.
Spreng, Mrs. Ezra 413 Pleasant St.
Spreng, J. E. (Savilla) 2 ch claim agent O H&L 413 Pleasant St Ind tel 373 icp.
Spreng, J. Fred 267 E Fourth hip.
Spreng, J. Marie musician H&L 413 Pleasant St Ind tel 373.
Spreng, Todd (Elsie) 2 ch O H&L 455 E Ninth St Ind tel 4684.
Spreng, Warren M. mechanical engineer H&L 413 Pleasant St Ind tel 373.
Squire, Mrs. Ella V. (widow of Orville) H&L 263 E Fourth St.
Squire, Roy (Cora) T H&L 263 E Fourth St.
Stackhouse, Benton (Jennie) shipping clerk H&L 914 Union St Ind tel 118.
Stahl, Carlos (Ina) 1 ch pressman T H&L 502 Carroll St Ind tel 2398.
Stahl, F. D. (Edna) 3 ch tinner T H&L 514 Arthur St Ind tel 637 app.
Stahl, Vaughn H&L 514 Arthur St Ind tel 637.
Stanko, John laborer T H&L E Fourth St Ind tel 3525.
Stark, Clemens R. (Mabel) 1 ch brakeman T H&L 508 E Liberty St Ind tel 555 epp.
Stark, David (Jennie) painter and decorator T H&L 109 E Second St Ind tel 4714 lpp.
Stark, S. G. (Flora) 2 ch O H&L 105 E Fourth St Ind tel 4660 necp.
Stark, W. D. (Cora) 1 ch T H&L 309 E Washington St Ind tel 3353.
Starr, Martha ggpp.
Starr, Minnie B. O H&L 209 E Walnut St Ind tel 886.
Starr, Waverly (Flossie) T H&L 433 E Fourth St Ind tel 2459 eip.

Starr, Wm. N. ret H&L 209 E Walnut St Ind tel 886.
Starrett, Chas. (Sarah) blacksmith O H&L 220 Broad St Ind tel 4433 iepp.
Starrett, J. A. nsip.
Statler, E. W. (Nettie) 1 ch shipping clerk T H&L 1117 Orange St Ind tel 3851.
Staufer, Abraham laborer T H&L rear E Fourth St.
Staufer, Edward H&L rear E Fourth St.
Stauffer, Chas. E. drayman H&L 100 W Eleventh St Ind tel 2345.
Stauffer, Mrs. Ella (widow of Henry) O H&L N Cottage St Ind tel 642 eanp.
Stauffer, Edward C. (Alice) 3 ch O H&L W Thirteenth St eppp.
Stauffer, Grant laborer H&L N Cottage St Ind tel 642.
Stauffer, Robert A. (Jessie M.) 2 ch transfer O H&L 229 E Fourth St Ind tel 3189 lip.
Stauffer, Mrs. R. Jane (widow of Henry) O H&L 100 W Eleventh St Ind tel 2345 egnp.
Stauffer, Samuel 245 E Walnut St eip.
Stauffer, Thos eapp.
Steltzer, Wm. acsp.
Stearn, Eliza H&L 610 Heltman Ave Ind tel 2905.
Stearns, Thos. O. (Edna H.) manufacturer O H&L 1003 Center St Ind tel 194 hhgp.
Steele, Alfred (Ella) truck gardener O H&L 324 E Liberty St Ind tel 437 ieip.
Steel, Bessie eapp.
Steigerwalt, Chas. geip.
Steigerwalt, J. R. (Lucile) foreman T H&L 618 Arthur St Ind tel 4836.
Steinmetz, Mrs. Mary (widow of Geo.) T H&L 521 E Main St Ind tel 2268.
Stelzer, W. C. (Hattie) 1 ch saw mill O H&L 407 Cleveland Ave Ind tel 3390.
Stem, W. D. ipp.
Stence, T. G. (Ella) ret farmer T H&L 40 E Fourth St Ind tel 4891.
Stentz, Adam (Lizzie) 1 ch laborer T H&L 314 Pearl St.
Stentz, Mrs. Mame 3 ch bookkeeper T H&L 208 E Fourth St Ind tel 2245.
Stentz, W. D. ehip.
Stephens, Anna H&L 414 Pleasant St.
Stephens, Erwin (Martha) gas driller H&L 513 Sandusky St Ind tel 2462.
Stephens, Mrs. Jennie (widow of W. W.) T H&L 414 Pleasant St.
Stevens, Grace enpp.
Stevens, Nellie enpp.
Steward, Lena H&L 212 E Fourth St.
Stewart, Robert M. (Lola M.) 2 ch toolmaker and machinist O H&L 220 E Liberty St Ind tel 3623 enp.
Stewart, W. E. gcp.
Stillwagon, John W. (Anice) O H&L 814 Claremont Ind tel 2363 nspp.
Stilwell, A. H. (Mary M.) attorney O H&L 505 Sandusky St nepp.
Stine, D. S. 238 W Liberty St enpp.
Stinebring, Dwight (Blanch) baggagemaster T H&L 510 Carroll St.
Stitle, Jessie H&L 102 E Liberty St Ind tel 2241.
Stitle, Mrs. L. (widow of W. M.) T H&L 102 E Liberty St Ind tel 2241.
Stitte, Mrs. Loretta 725 Eastern Ave.
Stockman, Geo. B. ret H&L 224 Maple St Ind tel 3176.
Stockwell, John M. (Myrtle) 1 ch general manager T H&L 206 Highland Ave Ind tel 493 epp.
Stofer, Mrs. Anna O H&L 417 Broad Ind tel 430.
Stone, Abbie nepp.
Stone, Clarence contractor H&L European Hotel.
Stone, D. C. spp.
Stone, Elza 1 ch plumber H&L 818 Union St Ind tel 3740.
Stone, Hattie T H&L Thomas Court.
Stone, I. E. (Margaret J.) ret O H&L 818 Union St Ind tel 3740 ecip.
Stone, Ralph W. H&L 818 Union St Ind tel 3740.
Stone, Wm. E Main liip.
Stoner, Anna nurse H&L 618 Evergreen Ave Ind tel 3456.
Stoner, Ed.
Stoner, Eliza J. gepp.
Stoner, Eliza M. nppp.
Stoner, Fred teamster H&L 268 W Third St Ind tel 2258 lpp.
Stoner, Harry (Mae) 1 ch telegraph operator O H&L 306 Ohio St Ind tel 3811 eipp.
Stoner, Jennie O H&L 223 Vine St.
Stoner, J. W. (Ella) 3 ch carpenter T H&L 618 Evergreen Ave Ind tel 3456.
Stoner, Mrs. Martha (widow of Edward) 1 ch dressmaker T H&L 427 W Liberty Ind tel 4279.
Stoner, Roy H&L 618 Evergreen Ave Ind tel 3456.
Stoner, S. E. gppp.
Stonesifer, Ben H&L 86 E Main St.
Stonesifer, Mrs. Katherine (widow of P. F.) T H&L 86 E Main St.
Stonesifer, Laura dressmaker H&L 86 E Main St.
Stonesifer, Linnie H&L 86 E Main St.
Stookey, J. E. (Hazel) clerk O H&L 242 W Liberty Ind tel 662.

Stooky, Eldon W. carpenter H&L 143 Maple St Ind tel 3605.
Stottler, Geo. (Della) T H&L Claremont Ave Ind tel 4508.
Stottler, J. H. (Blanche) 2 ch T H&L 525 Jacob St Ind tel 4508.
Stoufer, Samuel (Jennie C.) 3 ch bookkeeper O H&L 245 E Walnut St Ind tel 819.
Stoufer, Thos. A. (Margaret) 2 ch Painter O H&L 435 E Walnut St Ind tel 3640.
Stout, Anna M. O H&L 523 Sandusky St Ind tel 3883.
Stout, David nhpp.
Stout, Selby npp.
Stover, Forrest brass finisher H&L 605 Evergreen St Ind tel 4461.
Stover, Geo. V. (Josephine) 8 ch brick and stonemason T H&L 534 Cleveland Ave Ind tel 881 chp.
Stover, Henry (Loretta) laborer O H&L 510 Vine St Ind tel 4336 ngpp.
Stover, Leo. (Ellen) 3 ch carpenter O H&L 605 Evergreen St Ind tel 4461 nepp.
Stover, S. E. (Jennie) 2 ch bricklayer O H&L 621 W Main St Ind tel 4554.
Straits, Oliver (Glycia) foreman O H&L 230 Pleasant St Ind tel 428 anep.
Straits, Walter (Bertha) laborer O H&L 401 Cleveland Ave Ind tel 494 llcp.
Straub, Mrs. Helena (widow of J. E.) 3 ch T H&L Dorchester Ave Ind tel 4827.
Strauss, Albert M. (Ida) 1 ch clothier T H&L 318 Cottage St Ind tel 3402 npp.
Strauss, Nate (Clemmie) clothing store O H&L 331 Sandusky St Ind tel 84 ielp.
Strickland, Catharine nppp.
Strickland, Mrs. Edith R. (widow of Chas.) 2 ch telegraph operator H&L 426 Sandusky St Ind tel 2259.
Strickler, Ellen npip.
Strickler, Mr. H&L 307 Cottage St Ind tel 408.
Strickling, B. F. (Louisa) laborer T H&L 119 E Fourth St Ind tel 291.
Strickling, C. P. farmer H&L 119 E Fourth St Ind tel 291.
Strickling, Geo. F. stenographer H&L 313 E Ninth St Ind tel 2698.
Strickling, Jay (Florence) 2 ch coremaker O H&L 314 E Ninth St.
Strickling, J. G. well blower H&L 119 E Fourth St Ind tel 291.
Strickling, J. R. npp.
Strickling, J. W. (Florence) 3 ch molder O H&L E Eighth St Ind tel epp.
Strickling, Samuel (Laura) 3 ch letter carrier T H&L W Thirteenth St Ind tel 686.
Strickling, Thaddeus (Emma) 2 ch checker O H&L 313 E Ninth St Ind tel 2698 eip.
Strine, Wayne (Bess) 2 ch T H&L 410 E Ninth St.
Stroud, Harry (Rose) 1 ch traveling Salesman T H&L 729 Eastern Ave Ind tel 3372.
Stubbs, John C. (Mary Patterson) ret O H&L Center St Ind tel 919 gegep.
Stubbs, Miss Mary H&L 328 Sandusky St Ind tel 500.
Stubbs, Walter H&L 225 Ohio St Ind tel 199.
Stuett, Jas. A. (Cora) teamster O H&L 2h 726 Claremont Ind tel 3729.
Stutz, Edward (Addie) 3 ch cook T H&L Chestnut St.
Stutz, Mrs. Margaret (widow of Peter) O H&L 705 Park enpp.
Stutz, Ray (Elsie) clerk H&L 504 W Main St Ind tel 4492 gppp.
Sucheck, Jakovi enpp.
Summers, Cora nipp.
Summers, Jacob (Frances) 3 ch ret O lot 106 W Walnut Ind tel 4524.
Summers, Mary nipp.
Summers, R. F. (Rena) 3 ch driver T H&L Dorchester Ave Ind tel 773 eecp.
Sumption, Clyde (Carrie) 1 ch laborer H&L 203 High St.
Sumption, Guy paperhanger H&L 203 High St.
Sumption, W. B. (Anna B.) 1 ch salesman O H&L 203 High St neip.
Swain, Julia A. enpp.
Swaisgood, Forest bookkeeper H&L 822 Union St Ind tel 4764.
Swaisgood, S. R. (Laura) 1 ch O H&L 822 Union St Ind tel 4764 nppp.
Swart, Paul H. (Jessie) farmer O H&L 432 E Walnut St Ind tel.
Swartz, Chas. (Jessie) shoe merchant H&L 635 W Main Ind tel 4607 nhpp. See adv.
Swartz, Mrs Emma O H&L 622 Chestnut Ind tel 750.
Swartz, Ervin (Ollie) 2 ch laborer T H&L 319 E Fourth St Ind tel 499.
Swartz, E. W. (Fern H.) 2 ch rate clerk T H&L 123 E Walnut St Ind tel 2324 elp.
Swartz, Geo. A. traveling salesman O H&L 622 Chestnut Ind tel 750.
Swartz, Howard (Ella) 2 ch manager O H&L 400 Claremont Ave Ind tel 292 lihp.

Swartz, J. R. (Edith C.) agent O H&L 132 E Walnut St Ind tel 4324 gip.
Swartz, Zella M. stenographer O H&L 622 Chestnut Ind tel 750.
Sweet, Clarence (Nima) tinner H&L 141 E Third St Ind tel 619.
Sweringen, A. W. (Laura) 3 ch night watchman O H&L 138 W Twelfth St Ind tel 2346 eppp.
Swerman, Lena eaip.
Swineford, Alice 223 E Third St egnp.
Swineford, Miss Almira O H&L 209 Maple St Ind tel 497 nppp.
Swineford, Byron M. (Libbie) 1 ch undertaker O H&L 113 E Liberty St Ind tel 241 ngpp. See adv.
Swineford, Chas. (Stella) 6 ch O H&L 413 Vine St Ind tel 3266 gcep.
Swineford, Curt (Elnora) ret O H&L 816 Orange St Ind tel 121.
Swineford, Elnore nhip.
Swineford, E. A. (Katherine) O H&L 1100 Cottage St Ind tel 392 ecpp.
Swineford, Geo. (Laura) 2 ch teamster O H&L 503 Vine St Ind tel 2335 nhhp.
Swineford, G. A. (Ethel) agent T H&L 111 E Eighth St Ind tel 3057.
Swineford, G. S. (Pearl) 1 ch O H&L 414 Perry St Ind tel 4570 lsip.
Swineford, J. E. (Cora) O H&L 449 W Main Ind tel 3733 iepp.
Swineford, Levi (Lucinda) O H&L 522 Pleasant St Ind tel 4030 gcip.
Swineford, Lloyd (Jessie) H&L 816 Orange St Ind tel 121 npp.
Swineford, W. H. (Pearl) 1 ch chauffeur O H&L 829 Claremont Ind tel 4362.
Swineford, William H. (Hannah) 2 ch ret T W Walnut.
Swinehart, B. F. (Alice) ret farmer O H&L 223 E Third St Ind tel 4112.
Swinehart, C. E. (Ella) 1 ch O H&L 906 Union St Ind tel 4782 ganp.
Swinehart, Ray H&L 306 Vine St Ind tel 4224.
Switzer, Chas. (Daisy) 1 ch O H&L 235 E Eighth St Ind tel 682.
Switzer, Homer (Elizabeth) 2 ch hostler T H&L 123 Claremont Ind tel 4457.
Switzer, H. C. (Sarah) gnpp.
Switzer, Ira (Grace) 3 ch shipping clerk O H&L 410 E Fourth St Ind tel 521 eahp.
Switzer, John (Nora) 2 ch carpenter O H&L 527 Cleveland Ave Ind tel 3294 gcip.
Switzer, Lena A. telephone operator T H&L 123 Claremont Ave Ind tel 4457.
Switzer, L. M. (Anna) ditch contractor T H&L Kunkel and Good Block Ind tel 595.
Switzer, M. J. machinist T H&L 123 Claremont Ave Ind tel 4457.
Switzer, Miss Sarah H&L 235 E Eighth St Ind tel 682 espp.
Switzer, Virgil carpenter O H&L 416 E Fourth St Ind tel 3521 eaep.
Swope, L. H. (Electa) carpenter O H&L 241 E Third St Ind tel 2419 nsap.
Swope, Orville (Wanda) machinist H&L Ohio St Ind tel.
Taggart, Jay P. 209 E Walnut St iip.
Talbot, Chas. H. telegraph operator H&L 419 Arthur St Ind tel 892.
Talbot, J. B. (Ruth B.) water superintendent T H&L 419 Arthur St Ind tel 892.
Talbot, J. R. 419 Arthur St epp.
Talbot, Mrs. Ruth B. seamstress T H&L 419 Arthur St Ind tel 892.
Tallentire, Miss Anna O H&L 117 College Ave Ind tel 3654 iipp.
Tallentire, Edith F. dressmaker H&L 249 Highland Ave Ind tel 4470.
Tallentire, J. R. (Emma) ret O H&L 249 Highland Ave Ind tel 4470 ecpp.
Tallentire, Russell A. merchant tailor H&L 249 Highland Ave Ind tel 4470.
Tallon, Bernard H&L N Cottage St Ind tel 581.
Tallon, Jas. laborer H&L N Cottage St Ind tel 581 nepp.
Tallon, Mrs. Margaret (widow of Jas.) O H&L N Cottage St Ind tel 581.
Talon, John (Jennie) 1 ch H&L 1012 Oak St Ind tel 3781.
Tanyer, Miss Libbie T H&L 403 Carroll St.
Teaft, Mr. ret T H&L 27 E Main St Ind tel 4598.
Teeters, Roy R. ipp.
Tharp, D. E. elip.
Thomas, Chas. gppp.
Thomas, Miss Celia H&L 434 Cottage St.
Thomas, C. W. (Ella) 1 ch wall paper store O H&L 287 W Main Ind tel 4495 ippp.
Thomas, Miss Harriet O H&L 126 E Washington St Ind tel 415 nppp.
Thomas, Henrietta Grant St nspp.
Thomas, Irvin W. (Lotta) 1 ch O H&L 351 Cleveland Ave Ind tel 596 lnap.
Thomas, Mrs. Katherine F. (widow of Allen) O H&L 432 Cottage St Ind tel 4417 engp.
Thomas, Michael enacp.
Thomas, Milton (Grace) O H&L 226 E Tenth St Ind tel.
Thomas, Peter nhpp.
Thomas, Susan enpp.

Thompson, Anna H&L 402 Carrol St Ind tel 3844 lapp.
Thompson, Mrs. Grace 1 ch waitress H&L 364 Union St.
Thompson, John agent O H&L 402 Carrol St Ind tel 3844.
Thompson, J. B. (Anna) 2 ch tailor T H&L 205 W Liberty Ind tel 4313.
Thompson, M. L. hip.
Thompson, O. D. vet dentist H&L 515 Pleasant St Ind tel 2453.
Thompson, Mrs. Winifred (widow of B. R.) 1 ch H&L 102 Highland Ave Ind tel 4622.
Thoms, John tool dresser H&L European Hotel.
Thudium, Kate nlpp.
Tingle, Mrs. Ida (widow of C. Wade) 2 ch O H&L N Cottage St Ind tel 3642 eipp.
Tinkey, Bernard A. (B. A.) 1 ch janitor O H&L 736 Sandusky St Ind tel 3236 ngpp.
Tinkey, David elpp.
Tinkey, J. W. nlip.
Tinkey, Martha A. bookkeeper H&L 317 Union St Ind tel 2410.
Tinkey, W. J. (Alice) machinist O H&L 317 Union St Ind tel 2410 elip.
Tinsley, D. H. nnpp.
Tinsley, H. D. (Amanda) bricklayer O H&L 264 W Main St Ind tel 359 alap.
Tinsley, Ralph cement worker H&L 264 W Main Ind tel 359 epp.
Toarch, Jas. laborer H&L Heltman Ave.
Tobias, C. A. enp.
Tobias, J. L. (Ida) 3 ch bricklayer O H&L 316 Quarry St Ind tel 4465 ahep.
Tombaugh, Aaron (Ida) grocery O H&L 651 Cleveland Ave Ind tel 848 nsip.
Tompkins, F. P. 3 ch hardware T H&L 612 Cottage St Ind tel 134.
Toomey, J. H. (C. Ella) O H&L 1111 Orange St Ind tel 4851 epip.
Toomey, Milo (Maude) clerk T H&L 1107 Union St Ind tel 2766.
Toomey, W. F. (Etta) machinist T H&L 720 Elm St Ind tel 4238.
Topping, E. W. elepp.
Topping, Maurice T. (Ethel) 2 ch garage O H&L 219 Highland Ave Ind tel 26.
Topping, Roger (Florence) 1 ch garage O H&L 17 Highland Ind tel 2543.
Topping, Wm. (Nellie R.) 1 ch O H&L 421 Center St Ind tel 123 igspp.
Torchia, Vinings gpp.
Tracy, C. W. tailor 530 W Main St. See adv.
Tracy, Edna factory worker H&L 223 W Eleventh St Ind tel 3418.
Tracy, W. T. (Mary) O H&L 223 W Eleventh St Ind tel 3418 enpp.
Trapp, Cloyd O H&L 518 College Ave Ind tel 2726.
Trapp, James egpp.
Trapp, Roy stonemason O H&L 518 College Ave Ind tel 2726.
Trapp, Mrs. Sue 1 ch O H&L 518 College Ave Ind tel 2726.
Trauger, Mrs. Amanda (widow of Paul) O H&L 430 E Fourth Ind tel 2599 ggcp.
Trauger, Geo. O. carpenter H&L 1110 Orange St.
Trease, Emanuel (Anna) real estate O H&L 136 E Washington St Ind tel 3491 hiep.
Trease, Orra E. (Florence) 1 ch grocery O H&L 743 Sandusky St Ind tel 2616 gshp.
Trimmer, Jay (Cora) 1 ch T H&L 78 E Main St nipp.
Trimner, W. J. gpp.
Troop, J. W. eip.
Troup, David F. egpp.
Troup, John (Blanche) 4 ch mason and bricklayer O H&L 234 W Twelfth St Ind tel 2911.
Trout, Clara B. eeip.
Truex, Oliver W. H&L R1 Nankin Ind tel.
Truex, P. W. (Blanche) molder H&L 121 E Washington St Ind tel 323.
Tubbs, R. M. (Mary) 3 ch bookkeeper T 633 W Walnut Ind tel 4050 ipp.
Tucker, Franklin (Athelia) 3 ch T H&L 33 W Fourth St Ind tel 2267.
Tucker, Lewis H&L 155 E Third St Ind tel 235.
Tucker, Lottie H&L 33 W Fourth St Ind tel 2267.
Tyler, Asa llpp.
Tyler, A. W. (Amanda) ret O H&L 408 W Fourth St eiip.
Tyler, Flora enpp.
Tyrrel, J. M. nppp.
Ulrich, A. E. 629 Cottage ecp.
Ulrich, A. N. (Nettie) 1 ch O H&L 629 Cottage St Ind tel 1253 nlnp.
Ulrich, Chas., Sr. (Mary E.) carpenter O H&L 115 W Eleventh St Ind tel 3345 eagp.
Ulrich, C. E. (Pearl) 1 ch O H&L 458 E Liberty St Ind tel 4969.
Urban, Carl E. (Rhea M.) 1 ch H&L 104 E Washington St.
Urie, Edna H&L 729 Sandusky St Ind tel 616.
Urie, E. W. (Lulu) 1 ch life and fire insurance O H&L 729 Sandusky St Ind tel 616 hasp.

Urie, Loren farmer O 48a 2h 6c W Sandusky St Ind tel 2932 gip.
Urie, M. E. (Minnie) 1 ch O H&L 317 Prospect St Ind tel 3265 elip.
Urschel, Adam (Anna) baker T H&L 215 Broad St Ind tel 2845.
Utz, Vernon (Daisy) ret farmer O H&L 912 Union St Ind tel 4681 ippp.
Vachon, Wm. (Hattie) real estate O H&L 209 W Main Ind tel 3890 iippp.
Vance, Mrs. Hannah H&L 223 Vine St.
Van Osdall, A. L. (Kate P.) letter carrier O H&L 336 W Main St Ind tel 3359 ilpp.
Vanosdall, Carson npp.
Vanosdall, Clark (Isabel) supt Ashland Cemetery T H&L 523 W Main St Ind tel 8 gnnp.
Vanosdall, C. & C. napp.
Van Osdall, C. J. (Pearl) 1 ch auto salesman O H&L 324 Sharp Ind tel 2724.
Van Osdall, C. S. (Maude) 1 ch cement manufacturer O H&L 324 Sharp Ind tel 3724.
Van Osdall, C. V. (Zelda) 2 ch barber O H&L 419 W Main Ind tel 4733.
Van Osdall, Harry B. (Emma) 1 ch furniture dealer O H&L 311 Claremont Ave Ind tel 4271 esnnp. See adv.
Vanosdall, H. N. (Nina J.) furniture dealer O H&L 345 W Main Ind tel 4618 aapp. See adv.
Van Osdall, Mrs. Mary O H&L 715 Claremont enpp.
Van Osdall, Ray W. (Jeanette) 1 ch clerk O H&L 739 W Main Ind tel 2375 liip.
Van Osdall, W. L. (Minnie) clerk O H&L 331 W Main Ind tel 3391 igap.
Vanosdall, Zelda M. nppp.
Vanosdall, Mrs. H. 311 Claremont Ave.
Vanosdall, Mrs. Ray 404 Sharp St.
Van Ostrand, C. J. (Edna) traveling salesman T H&L 414 Broad Ind tel 433 egp.
Vanostrand, C. W. eipp.
Van Ostrand, Emma nurse H&L 434 Cottage St Ind tel 4242.
Van Ostrand, Geo. (Nevada) 1 ch prop Everybody's Garage T H&L 434 Cottage St Ind tel 4242 ehpp.
Vantilburg, Blanche telephone operator H&L 316 Union St Ind tel 2661.
Vantilburg, G. F. (Louise) 4 ch lightning rodman O 1h 603 Grant Ind tel 4529.
Vantilburg, Harry Grant St.
Vantilburg, Louisa sppp.
Vantilburg, Victor shoemaker O H&L 204 Broad St Ind tel 845.
Vantilburg, Wm. H. (Etta) teamster O H&L 204 Broad St Ind tel 845 eapp.
Verhiller, Frank enp.
Vermillion, Lewin (Mattie) 4 c molder T H&L 49 W Fourth St Ind te 4267.
Vesper, Florence typewriter H&L 50 Cottage St Ind tel 888.
Vesper, Frank (Barbara) horses and rea estate O H&L 317 Carroll St Ind te 3293 aipp.
Vesper, Mrs. Ida (widow of C. S.) O H& 507 Cottage St Ind tel 888 gplp.
Vesper, Nora M. nurse H&L 317 Car roll St Ind tel 3293.
Viirs, Ella app.
Vlerebome, A. B. ncpp.
Voigt, Walter F. (Abigail) 1 ch pro Imperial Garment Co T H&L 501 Vin St Ind tel 4688.
Von Ashen, Carl (Marie) H&L 103 Union St Ind tel 3766.
Vorhees, Alice J. lpp.
Wager, W. W. (Emma B.) 2 ch Count Supt of Schools O H&L 15 E Washing ton St B tel.
Wahl, Clemence (Elizabeth) shoe repai shop O H&L 219 W Main Ind tel 289 napp.
Wahl, L. E. (Josie) 1 ch architect an contractor T H&L 109 College Ave In tel 2557 epp.
Wahl, Will shoe repair shop O H&L 21 WMain Ind tel 2890 eisp.
Walack, Mrs. Caroline O H&L 432 Cente St Ind tel 3443.
Walker, J. M. (Anna) 3 ch cupola tende T H&L 418 W Main St Ind tel 733.
Walker, S. S., Jr. esp.
Wallace, Albert (Margaret) Supt Loga Gas Co T H&L 134 College Ave Ind te 2654.
Wallack, Mrs. E. W. 432 Center St hepp
Wallace, Dr. W. W. (Abigail) dentist H&L 322 Vine St Ind tel 4621 esip.
Wallet, H. F. eaip.
Wallic, Mrs. Caroline ret O 432 W Wa nut Ind tel 443.
Walsh, F. A. 621 W Main St eggp.
Walters, C. H. ehpp.
Walters, Fred bill clerk H&L 300 Vespe St Ind tel 4820.
Walters, Gladys stenographer H&L 30 Vesper St Ind tel 4820.
Walter, J. W. W Main St gpp.
Walters, Mary H&L 1034 Orange St In tel 3737.
Walters, O. H. (Jennie) 2 ch butcher H&L 300 Vesper St Ind tel 4820.
Walton, Vinton P. (Mary) H&L Lindal Ave.

Walz, Rev. C. A. (Mary M.) ret minister O H&L 1112 Cottage St Ind tel 2392 ngp.
Walz, Martha H&L 1112 Cottage St Ind tel 2392.
Wandel, David nhip.
Ward, G. F. (Opal) carpenter T H&L rooms Willard Block.
Warfel, Hazel stenographer H&L 365 Sandusky St Ind tel 4485.
Warford, Geo. ret H&L 2d floor Sprengel Blk.
Warner, N. L. (Maude) 2 ch master mechanic O H&L 920 Union St Ind tel 2118 nep.
Warner, Otto (Blanche) 1 ch T H&L 1028 Elm St Ind tel 2952.
Warnes, E. A. (Mary C.) 3 ch implement dealer O H&L 103 E Liberty St Ind tel 3317 ngpp.
Warnes, Mrs. John A. E Ninth St enp.
Warnes, N. S. nsip.
Warrel, Anna 237½ N Main St Mansfield lpp.
Warren, Mrs. Blanche T H&L 303 Ohio St Ind tel 4289.
Wasson, Thaddeus E. bookkeeper T H&L 209 W Main Ind tel 3890.
Watson, Donald clerk H&L 6 Y M C A Bldg Ind tel.
Watson, Howard (Ethel) molder T H&L 221 Sandusky St Ind tel 4770.
Watson, Miss Leonora T H&L 269 W Main Ind tel 882.
Watson, Wm. P. (P. Ann) truckman T H&L 327 E Tenth St Ind tel 3698.
Watt, Russell (Viola) 1 ch engineer T H&L L2 Jefferson.
Watt, Walter (Gertrude) coremaker T H&L 725 Orange St Ind tel 3469.
Way, Jesse W. (Mary V.) molder T H&L 312 Vesper St Ind tel 505.
Way, John nppp.
Way, John W. (Della) 3 ch foreman O H&L 315 E Walnut St Ind tel 2397 epp.
Wean, Rev. John I. (Lillian) 1 ch pastor parsonage 413 Sandusky St Ind tel 178 eecp.
Weare, Miss Annie T H&L 515 Pleasant St Ind tel 2453.
Weaver, C. G. ecpp.
Weaver, C. O. (Edith) 1 ch letter carrier T H&L 411 E Walnut St Ind tel 2159.
Weaver, Henry H. nlp.
Weaver, J. S. (Fannie Mason) O H&L 425 E Fourth St Ind tel 2521 ehcp.
Weaver, Merrit 519 Sandusky St.
Weaver, Vance fireman H&L 420 E Liberty St Ind tel 486.
Weaver, Wm. H. (Margaret) 3 ch teamster O H&L 718 Elm St Ind tel 3336 eisp.
Weber, Julius Mansfield ellpp.
Weber, Wm. F. (Jennie) 1 ch yardmaster T H&L 421 Edgehill Ave Ind tel 4839.
Weddell, Mrs. Elizabeth (widow of G. A.) H&L 507 Edgehill Ave Ind tel 839.
Weddell, Lee (Anna) barber T H&L 305 Luther Ind tel 2634.
Weedman, Mehitable ehip.
Weeks, Sarah M. eip.
Wege, Louie upholsterer H&L 213 Vine St Ind tel 4350.
Weidler, D. W. (Clara) 3 ch rural postman O H&L 3h 227 High St Ind tel 3519 nipp.
Weidman, B. F. prop European Hotel T H&L E Main St Ind tel 3424.
Weigand, Joseph (Elizabeth) 6 ch shipping clerk O H&L 1011 Orange St Ind tel 3117.
Weikel, Laura E. eaip.
Weir, Denny (Virginia) 1 ch mechanic T H&L 272 E Main St Ind tel 2341.
Weissenstein, Louise H&L Rogers Block eapp.
Weithrick, F. T. Broad St nip.
Weitthoff, Mary domestic H&L 800 Center St Ind tel 3086.
Welch, Mrs. Adele 1 ch (widow of R. F.) O 24a 1h Orange Rd Ind tel 3690 inep.
Welch, Harry A. eeip.
Wells, Catherine cpp.
Wells, Frank (Eta) 4 ch sig builder T H&L 237 E Liberty St Ind tel 348.
Wells, Kate elpp.
Weltmer, Jane eppp.
Welty, Bessie clerk T H&L 808 Cottage Ave Ind tel 265.
Welty, C. B. (Emma A.) 3 ch tailor O H&L 909 Cottage St Ind tel 463 egpp.
Welty, Howard (Avellah) O H&L 530 Broad St Ind tel 582.
Welty, Jacob (H. Hester) tailor H&L 808 Cottage St Ind tel 265 gppp.
Welty, J. F. (Pauline) 1 ch clerk O H&L 750 Sandusky St Ind tel 4236 gppp.
Wenthrick, F. T. (Kate) 1 ch barber T H&L 511 Broad St Ind tel 3722.
Wentz, Frank printer H&L Eastern Ave Ind tel 3486.
Wentz, G. Faye forelady H&L Eastern Ave Ind tel 3486.
Wentz, Mrs. Pauline (widow of John) T H&L Eastern Ave Ind tel 3486.
Wentz, Will shipping clerk H&L Eastern Ave Ind tel 3486.
Wernes, May C. elpp.
Wertman, Belle H&L 507 Cottage St Ind tel 3888 isp.

Wertman, Carl H&L 24 Y M C A Bldg. Ind tel.
Wertman, Chas. A. (Rachel) rural postman O H&L 939 Claremont Ind tel 4817 gaip.
Wertman, Elizabeth nipp.
Wertman, E. B. (Lyda) O H&L 401 Vine St Ind tel 3884 iiep.
Wertman, Harry cpp.
Wertman, Helen laborer H&L 129 Maple St Ind tel 3509.
Wertman, Miss Ida teacher O H&L 529 Cottage St Ind tel 4218 gaip.
Wertman, Jennie L. W Third St iepp.
Wertman, Mrs. Lizzie 2 ch O H&L 129 Maple St Ind tel 3509.
Wertman, Mable elp.
Wertman, Martha espp.
Wertman, Mrs. Mary (widow Enoch) H&L 311 Prospect St Ind tel 4265.
WERTMAN, NEWTON supervisor of music O H&L 311 Prospect St Ind tel 4265 eisp.
Wertman, S. H. nppp.
Wertz, H. C. (Jennie) 1 ch contractor and builder O H&L 238 Banning St Ind tel nepp.
Wertz, Mrs. Jacob npp.
Wertz, Ray C. ieip.
Westover, Herschel (Delia) county auditor O H&L 305 Cleveland Ave Ind tel 376 giep.
Westover, Lotta M. deputy county auditor H&L 302 Cleveland Ave Ind tel 3376 ngpp.
Westover, Mrs. Phœbe E. (widow of J. M.) O H&L 302 Cleveland Ave Ind tel 3376.
Wharton, Chas. H&L 342 Sandusky St Ind tel 4500.
Wharton, Clarence stenographer H&L 143 Maple St Ind tel 3605.
WHARTON, CLYDE W. (Luella) optometrist O H&L 651 Sandusky St Ind tel 3885 ggp. See adv.
Wharton, Emma lpp.
Wharton, Etta P. ngpp.
Wharton, Leo H&L 702 Cottage St Ind tel 4545.
Wharton, Lillie spp.
Wharton, Mrs. Melinda 3 ch O H&L 702 Cottage St Ind tel 4545 nepp.
Wharton, Thos. ret O H&L 342 Sandusky St Ind tel 4500 gelp.
Wheeler, N. R. (Vida) laborer H&L 216 E Fourth St Ind tel 4535 epp.
Wheitner, Walter (Louise) 1 ch painter H&L 1021 Cottage St.
Whitcomb, E. S. (Eva) prop the Sanitary Dairy Co H&L 212 E Walnut St Ind tel 3247.
Whitcomb, Tim (Grace) lineman H&L 434 Church St Ind tel 847.
White, Annabell H&L 447 Sandusky St.
White, E. J. (Blanche) tinner O H&L 640 W Main St Ind tel 3008 npp.
White, J. L. (Vera) automatic machinist T H&L Downs Court Ind tel 4441 esp.
Whiting, V. T. (Nettie) 1 ch pattern maker O H&L 298 Cleveland Ave Ind tel 2130 sipp.
Whitmer, Ray H&L 218 Vine St Ind tel 3350.
Whitmore, Chas. J. painter H&L 226 Pleasant St Ind tel 387.
Whitmore, F. P. (Lavina A.) probate judge O H&L 326 Pleasant St Ind tel 387 nppp.
Whitmore, Jan (Mary) 3 ch laborer O H&L 704 Cleveland Ave Ind tel 538 nlpp.
Whitmore, Roy (Nellie) 3 ch engineer O H&L foot of E Eleventh St Ind tel 4683.
Whitmore, V. L. (Eva) 3 ch driver T H&L 119 W Twelfth St Ind tel 346.
Whitmore, Wm. engineer T H&L 415 Virginia Ave egnp.
Whitmore, Wade P. (Emma) deputy probate judge T H&L 802 Elm St Ind tel 2238 nslp.
Whitmore, W. R. cp.
Wicks, E. S. nsip.
Wicks, Mrs. Rebecca (widow of Henry) H&L 318 Sandusky St Ind tel 4927.
Wicks, P. F. (Ida) real estate O H&L 255 E Third St Ind tel 130 ccep.
WIDGEON, ED Elm St.
Widgeon, E. E. (Mary) 1 ch painter O H&L Myers Ave Ind tel.
Wiers, Henry B. (Clara E.) 1 ch counting clerk O 2a Troy St Ind tel 2355.
Wiest, Anna Belle 220 Maple St gnpp.
Wiest, Augusta nhpp.
Wiest, M. L. nipp.
Wile, D. W. (Elmina) piano dealer O 3h 338 W Walnut Ind tel 349 saip.
Wile, W. T. (Katharine) 2 ch bookkeeper O H&L 220 Maple St Ind tel 176.
Wiley, Mr. T H&L 353 E Fourth St.
Wiley, Mrs. Clara (widow of John) H&L 341 Cleveland Ave.
Wiley, Henry (Jennie) ret H&L N Cottage St Ind tel 642.
Wiley, Leffie H&L 525 Vine St Ind tel 335.
Wiley, Wm. (Caroline) machinist O H&L 341 Cleveland Ave gnpp.
Wiley, W. S. ret O H&L 331 Miller St Ind tel 4668 nppp.
Wilkins, Lyman B. (Margaret) 2 ch pastor O H&L King Rd Ind tel 132.

/illiam, A. H. 2 ch powder maker O lot 208 W Walnut enip.
/illiams, Mrs. Cora T. T H&L 317 Cleveland Ave Ind tel 2746 eipp.
/illiams, C. W. nep.
/illiams, Edward (Helen) 1 ch T H&L 318 Pearl St.
/illiams, John (Mary) laborer O N Cottage Ave.
/illiams, Laura S. Ohio sgpp.
/illiams, Marion (Mary) 3 ch contractor and builder T H&L 416 W Tenth St.
/illiams, Minerva ghpp.
/illiams, Ward (Effie) 1 ch granite cutter T H&L 129 E Walnut .
/illiams, W. R. H&L N Cottage St.
/illard, Dr. J. H. Main St eppip.
/illis, Carrie D. gcpp.
/illis, Hannah ngpp.
/illour, Mrs. Elmira (widow of J. A.) O H&L 327 E Washington St.
/illour, John (Mary) ret T H&L 221 Sandusky St npip.
/ILLOUR, LEROY (Estella) 3 ch machinist O H&L 333 E Main St Ind tel 3015 gspp.
/ilson, Anna eapp.
/ilson, Emmet tailor T H&L 227 Luther Ind tel 634.
/ilson, J. C. (Mary M.) 1 ch teamster T H&L 147 Pleasant St Ind tel 4129.
/ilson, J. H. (Maggie) 2 ch traveling salesman T H&L 615 Evergreen Ave Ind tel 4563 elp.
/ilson, Mrs. Rebecca C. O H&L 224 College Ave Ind tel 2870 nipp.
/iltrout, Floy Aileen elocutionist H&L 332 E Third St Ind tel 4116.
/iltrout, Amanda nnpp.
/iltrout, K. S. (Lena) grocers T H&L 291 Cleveland Ave.
/iltrout, L. H. 332 Third esp.
/iltrout, Myron (Elta) 6 ch painter O H&L 22 Belle Ave nppp.
/iltrout, W. H. (Ida) O H&L 332 E Third St Ind tel 4116.
/iltsie, C. H. ggip.
/imson, Mrs. Louisa (widow of W. J.) 1 ch T H&L L3 Jefferson.
/INBIGLER, C. P. (Veda) 1 ch lawyer O lot 109 W Walnut Ind tel 223 eilpp.
/INBIGLER, CHARLES R. (Emma) O H&L 215 Pleasant St Ind tel 2134 isip.
/inbigler, H. J. (Mary F.) 1 ch traveling salesman O H&L 831 Center St Ind tel 4840 spnp.
/inbigler, R. H. (Sadie) 4 ch night watchman T H&L 233 E Fourth St Ind tel 4245.
/inebrenner, Frank (Cora) 11 ch farm laborer T H&L 238 E Liberty St.
Windom, Lowe (Florence) 4 ch T H&L 338 E Main St Ind tel 615.
Winemiller, Bertha instructor H&L 270 E Main St Ind tel 341.
Winemiller, Mrs. Edna 1 ch H&L 270 E Main St Ind tel 341.
Winemiller, Hattie T H&L 270 E Main St Ind tel 341.
Winter, Elmer (Rhea) 1 ch furniture T H&L Dorchester Ave Ind tel 4825.
Winters, F. L. furniture Main St spcp.
Winters, Oliver D. (Hazel) carpenter O H&L 241 E Ninth St Ind tel 451.
Wireman, B. L. laborer O H&L 924 Oak St Ind tel 887.
Wireman, Stella enpp.
Wise, Albert (Martha) 3 ch ticket agent O H&L 310 Lindale Ave Ind tel 4823 egpp.
Wise, David (Ella) laborer T H&L 441 E Walnut St Ind tel 640.
Wise, G. M. nip.
Witmer, Mrs. Jane (widow of Samuel) 1 ch O H&L 425 Edgehill Ave Ind tel 395.
Witmer, Ralph (Viola) 2 ch molder T H&L 333 E Washington St Ind tel 2704.
Wodine, C. A. (Emma) T H&L 236 E Fourth St.
Wolf, Arthur (Ruby) 2 ch foreman shippers T H&L 432 E Fourth St Ind tel 3521.
Wolf, Miss Celia O H&L 150 College Ave Ind tel 4559.
Wolf, C. S. (Mae) 2 ch stationary engineer O H&L E Eleventh St Ind tel 2683.
Wolf, Mrs. Elizabeth O H&L 150 College Ave Ind tel 4559 nlpp.
WOLF, EDWARD F. (Irene) 1 ch tailor O H&L 518 W Main St Ind tel 492 gppp.
Wolf, Geo. (Marcia) molder O H&L 509 Ohio St Ind tel 578 eisp.
Wolf, Jerry (Alzina) stock buyer O H&L 226 Pleasant St Ind tel 4357 aihp.
Wolf, J. O. (Emma) ginp.
Wolf, Miles (Della) 1 ch janitor O H&L 115 High St Ind tel 2288 igpp.
Wolf, M. B. (Margaret) O H&L 233 E Walnut St Ind tel 4403 ngpp.
Wolf, Mary H. Eleventh St ecep.
Wolford Bros. Center esep.
Wolford, Fred (Christina) 1 ch clerk T H&L 1108 Union St Ind tel 4547.
Wolford, K. J. (Myrtle) 2 ch drayman T 3a 11h 1c Orange Rd Ind tel 351 ehp.
Wolleson, Emilie (widow of Andrew) 1 ch O H&L Evergreen Court Ind tel 828.
Wolleson, Walter meter reader H&L Evergreen Court Ind tel 828.

Woner, C. J. (Mary) assistant postmaster O H&L 130 E Walnut St Ind tel 3324 giip.
Wood, F. C. (Myrtle) 1 ch carpenter T H&L 266 E Main St Ind tel 4341.
Woods, H. E. (Sarah) ret T H&L 316 Pleasant St Ind tel 4789.
Wood, J. J. (Rosha) O H&L 410 Vine St Ind tel 3224 npip.
Woods, Rebecca eipp.
Woodhouse, R. B. (Fanita) tinner O H&L 221 W Walnut Ind tel 4191 gspp.
Woodring, J. W. eeip.
Woodrow, Geo. (Helena M.) 3 ch plumber T H&L 402 Ohio St Ind tel 149.
Woods, Jas. laborer H&L 110 W Tenth St Ind tel 758.
Workman, David W. (Emma) 3 ch foreman T H&L Chestnut St Ind tel 4527 ghp.
Workman, Floyd H&L 417 E Fourth St Ind tel 459.
Workman, Morgan (Blanch M.) leather worker T lot 226 W Walnut Ind tel 2143.
Worley, Carl (Ceetta) 2 ch T H&L 122 W Washington Ind tel 3450.
Worst, Amy typewriter H&L 242 W Main St Ind tel 495.
Worst, A. B. nepp.
Worst, E. J. (Arminda) mail order business O H&L 242 W Main St Ind tel 495 gpisp.
Worst, Icie nip.
Wrenn, Mrs. Annie (widow of Hugh W.) H&L 132 E Third St Ind tel 3619.
Wrenn, Geo. B. T H&L 132 E Third St Ind tel 3619.
Wright, Ott N. (Lulu) 1 ch rig builder T H&L 802 Heltman Ave Ind tel 4905.
Wynn, John section hand H&L 3d floor Brubaker Block Ind tel 4106.
Yanders, Frank W. egip.
Yanders, Mary H&L 1021 Orange St.
Yanders, Walter (Bessie) 3 ch painter O H&L 314 Arthur St Ind tel 2323.
Yeagle, Marie H&L 126 W Tenth St Ind tel 347.
Yeagley, Joseph eip.
Yeagley, John E. contractor and builder O H&L E Ninth St Ind tel llep.
Yeagley, John F. (Rosa) 5 ch blacksmith T H&L 126 W Tenth St Ind tel 347.
Yeagley, J. R. H&L 233 E Tenth St Ind tel 702.
Yeagley, Mrs. Katherine (widow of Henry) H&L E Ninth St Ind tel.
Yearick, Carrie M. nhpp.
Yearley, Harry (Ada) 1 ch molder H&L 418 W Main St Ind tel 733.
Yeater, Albert (Elsie) 2 ch painter and paperhanger T H&L 221 Vine St Ind tel 2350.
Yeater, Mrs. Anna (widow of John) H&L rear 331 Sandusky St Ind tel 2927.
Yeater, Ed (Sarah) 2 ch painter and paperhanger T H&L Ohio St cor Cottage Ind tel 2149.
Yeingst, Edmond (Nettie) T H&L 202 Maple St Ind tel 290.
Yeingst, May stenographer H&L 202 Maple St Ind tel 290.
Yoder, Miss Louise H&L 920 Center St Ind tel 4194 ehip.
Yoerns, Geo. (Rosa) stone mason T H&L Thomas Court.
Young, A. E. (Grace) 1 ch manufacturer O H&L 931 Center St Ind tel 2194 ecp.
Young, Mrs. Elizabeth (widow of Samuel) O H&L 237 E Fourth St Ind tel 2535.
Young, Emerson H&L 931 Center St Ind tel 2194.
Young, H. A. machinist T H&L 209 W Main Ind tel 3890.
Young, H. C. (Nettie) 1 ch O H&L 518 E Liberty Ind tel 602.
Young, Henry P. nnpp.
Young, Lossing V. (Lalla M.) 2 ch grocery clerk T H&L 224 Prospect St Ind tel 4214 enp.
Young, Mrs. M. H. (widow of E. K.) H&L 931 Center Ind tel 2194 nspp.
Young, Ralph H&L 122 E Eighth St Ind tel 57.
Young, Wallace 1 ch H&L 518 E Liberty Ind tel 602.
Young, Wm. (Flora) ret O H&L 217 E Tenth St Ind tel 302 gnip.
Yuncker, Jacob E eip.
Yuncker, W. H. (Teresa) 2 ch soft drink mfr T H&L W Twelfth St Ind tel 435 elip.
Zapp, Edward (Margaret) 1 ch clerk O H&L E Eleventh St Ind tel 683 nppp.
Zehner, B. F. (Bertha) 3 ch contractor and builder O H&L 760 Sandusky St Ind tel 866 nspp.
Zehner, Frank (Emma) 1 ch butcher O H&L 629 Claremont Ind tel 507 ipp.
Zehner, Geo. (Mary) 1 ch butcher T H&L R1 Jefferson Ind tel 692.
Zehner, Hettie M. maid H&L 352 Sandusky St Ind tel 5.
Zehner, John A. elpp.
Zehner, Noble 423 Ohio nlpp.
Zehner, Peter napp.
Zehner, P. O. (Hannah) 2 ch contractor and builder O H&L 828 Claremont Ind tel 2730 nepp.
Zehner, Mrs. Sarah O H&L 629 Claremont Ind tel 507.

Zehner, W. N. (Rilla) O H&L 423 Ohio St Ind tel.
Zeigler, Mrs. Elizabeth (widow of John) H&L 744 Sandusky St Ind tel 236.
Zeitler, Helen H&L 509 W Main Ind tel 504.
Zimmerman, Ada nnlp.
Zimmerman, Anice nipp.
Zimmerman, Mrs. Anna (widow of Samuel) O H&L 401 Cleveland Ave Ind tel 494.
Zimmerman, Harry W. esip.
Zimmerman, Jacob (Flora E.) clerk O H&L 506 Vine St Ind tel 3829 nepp.
Zimmerman, Jas. E. (Amanda) 3 ch molder T H&L 520 Evergreen Ave Ind tel 456.
Zimmerman, J. L. (Emma) 3 ch O H&L 1301 Cottage St Ind tel 4856.
Zimmerman, Lester nppp.
Zimmerman, Mary O H&L 924 Union St eapp.
Zimmerman, M. L. (Emma) painter O H&L 240 College Ave Ind tel 4226.
Zimmerman, Walter (Melinda) 1 ch machinist O H&L 419 Carroll Ind tel 589 ehap.
ZIMMERMAN, W. H. florist O 5a 1h 1402 Troy St Ind tel 153 ssp. See adv.
Zortman, Elva E. esp.
Zutt, Frederick E. (Miriam F.) 1 ch export manager T H&L Race St Ind tel 3968 gpp.

HOSPITAL, ASHLAND.

Farmers Bank of Loudonville

UNINCORPORATED

LOUDONVILLE, OHIO

ESTABLISHED 1882

OFFICERS:

President, JACOB SCHMIDT
Vice President, A. P. ULLMAN
Cashier, A. W. MOTZ
Assistant Cashier, M. H. SPRENG

STOCKHOLDERS:

JACOB SCHMIDT
JACOB J. STITZEL
HATTIE L. ULLMAN
JACOB SMITH
JACOB SPRENG
ADOLPH P. ULLMAN
JACOB A. HELBERT
GEO. M. HEFFELFINGER
ALBERT W. MOTZ
PETER J. HELBERT

This is a Private Bank and under the law the Stockholders are individually liable for every dollar deposited in this Bank.

This Bank is regularly examined and inspected by the Department of Banks and Banking of the State of Ohio.

Three per cent. interest paid on time deposits.

Our aim is to accommodate our customers in the very best manner consistent with safe and conservative banking.

CITY HALL, LOUDONVILLE.

LOUDONVILLE

ABBREVIATIONS.—a, means acres ; h, horse ; c, cow ; bds, boards ; B tel, Bell telephone ; 4 ch, 4 children ; H&L, house and lot ; ClCr 19, Clear Creek Township, Road No. 19 (see map) ; O, owns ; R1 Rural Route No. 1 ; ret, retired ; T, tenant.

Names in CAPITALS are those of Farm Journal subscribers—always the most intelligent and progressive people in any county. No Tumbledowns, for no farmer can keep on reading the F. J. and being a Tumbledown, too. Many have tried, but all have to quit one or the other.

ADELMAN, JOSEPH (Sarah) 2 ch junk dealer T H&L 2h 1c Bustle St Ind tel 322. See adv.

ADELMAN SAML. (Rosie) 4 ch junk T 3h Mt Vernon Ave B tel 282. See adv.

Aderholt, William (Lela) laborer T H&L 13 Mt Vernon Ave B tel.

Adrian, Ivan (Eva) 2 ch postal clerk O H&L Newmarket and Campbell St 104.

ADRIAN, M. H. (Della M.) 5 ch ret farmer O 4½a 2c 237 Mt Vernon Ave B tel.

Allarding, Mrs. Frank (widow) 5 ch ret O H&L 310 Newmarket St Ind tel 287.

Andrews, James (Elizabeth) 2 ch road inspector O H&L 323 Union St.

Archman, Mrs. Mary (widow) 3 ch ret T H&L Jefferson St.

Arnholt, C. A. (Anna) clothier O H&L 329 E Main St Ind tel X-48.

Arnholt, Duite (Clara) 1 ch mail clerk O H&L 120 Campbell St.

Arnholt, John (Emma) 2 ch machinist O H&L S Spring St B tel 330.

Astwart, Miss Charlotte ret teacher O H&L 229 N Watter St Ind tel 28.

ATKINSON, M. S. 2 ch ret O H&L Watter St Ind tel 149.

Atterback, Alfred (Ida) 3 ch concrete work O H&L 414 N Market St.

Ayers, C. O. (Marie) 2 ch mail carrier O H&L 1h 2c 401 Mt Vernon Ave B tel 306.

Ayers, Mrs. D. J. (widow) 4 ch ret O H&L 136 Jefferson St.

Ayers, Miss Minnie ret 401 Mt Vernon Ave B tel 306.

Bailey, E. J. (Effie E.) 1 ch thresher and sawmill O H&L 1h 230 S Market St Ind tel 163.

Bailey, S. H. (Laura C.) 10 ch thresher and sawmill T H&L 330 N Spring St.

Baker, John H. (Emma L.) 1 ch car inspector T H&L 223 Union St Ind tel 270.

Baker, Philip (Alice) 2 ch ret O 5a 502 Union St Ind tel X-25.

Baldner, F. R. (Caroline) 3 ch ret O H&L E Main St Ind tel Y-333.

Barron, Randolph (Margaret L.) 6 ch ret stock dealer O 6¼a 2c 119 E Campbell B tel.

Bash, J. J. (Lucie) 4 ch railroad man O 4½a 603 N Market St Ind tel Y-279.

Baum, S. B. (Anna) 1 ch ret farmer T H&L 1h 423 Watter St Ind tel Y-296.

Bausher, Mrs. Elizabeth (widow) ret 309 S Watter St Ind tel 166.

Beard, Orra (Louisa) 2 ch livery business O H&L S Watter St Ind tel 268.

Beardsley, E. W. (Hazel) 2 ch treasurer T H&L 115 Wood St Ind tel 323.

Beardsley, Ray W. bookkeeper 115 Wood St Ind tel 329.

Bell, Chas. (Mary) 5 ch laborer O H&L.

Bellamy, William (Rachel) 3 ch street commissioner O H&L 201 Wood St.

Bernhard, J. L. (Salome) 2 ch farmer O 27a 632 E Main St Ind tel X-239.

Berry, Miss Grace E Main St Ind tel Y-198.

Betorf, Geo. (Marguerite) 7 ch ret O H&L 510 E Main St.

Bird, Chas. (Marguerite) 1 ch railroad man O H&L 129 Jefferson St.

Bird, Berton (Cora) 4 ch railroad man T H&L Washington St.

Bittinger, J. F. (Zela M.) laundryman T H&L 1h Pendelton and S Watter Ind tel 168.

Blade, Mrs. Rhoda.

Blancerd, Charles (Blanche) laborer T H&L N Spring St.

Bolly, Mrs. Mary (widow) 6 ch ret O H&L 215 E Main St Ind tel 333.

Bolly, Miss Maud ret 215 E Main St Ind tel 333.

Bookman, Mrs. Cora.

Bowen, Norah W Main St Ind tel 354.

Bowen, William B. engineer O H&L 1h 703 W Main St B tel 354.

Bowman, Charles (Mary M.) 1 ch ice business O H&L 3h 3c 435 Mt Vernon Ave B tel X-182.

Bowman, Guy (Cora) 1 ch general clerk O H&L S Market St.

Bowman, J. P. (Adeline M.) 1 ch editor O H&L 135 E Main St Ind tel 281.

Bowman, John P. newspaper publisher epncp. See adv.

Brecheisen, Jacob (Marguerite) 3 ch ret farmer O H&L 121 Jefferson St Ind tel X-347.

Breimstuhl, Jacob (Hannah) 5 ch ret O H&L 1c S Adams.

Bridenboocker, Fred ret O H&L 409 N Adams St.

Brock, Mrs. Geo. (widow) 6 ch seamstress O H&L 236 S Market St.

Brock, Mrs. Katie (widow) 1 ch ret W Campbell.

Brodie, Rev. C. M. (Bertie) 1 ch minister T H&L 130 S Market St.

Brubaker, J. H. (Sarah) 1 ch carpenter O H&L 125 Jefferson Ind tel X-358.

Budd, C. E. (widower) 3 ch supt of school O H&L S Market St Ind tel 148.

Bull, Ellen ret O H&L 435 S Watter St.

Bunting, W. A. (Emma) 3 ch transfer business O H&L 2h N Watter St Ind tel 263.

Byers, R. E. (Emma) 3 ch merchant O 1.10a 236 N Spring St B tel 180.

Cannan, Miss Florence ret O H&L Campbell St Ind tel Y-12.

Cannan, Harry coremaker O H&L Campbell St Ind tel Y-12.

Carl, G. H. (Katherine) 1 ch pumper T H&L N Spring St.

Carey, Geo. W. (Iva) 2 ch auto dealer T H&L 209 Wood St Ind tel 202.

Carpenter, H. E. (Bernice N.) grocer T H&L 121 S Watter St Ind tel 213.

Carr, A. A. (Rilla) 1 ch ret 215 N Watter St Ind tel 67.

Carter, Jess (Hattie) 3 ch laborer T H&L N Adams St.

Carter, W. S. (Della) 1 ch farmer O H&L 1h 129 Wood St Ind tel 42.

Casler, A. A. (Elizabeth) ret T H&L 200 Campbell St.

Caster, Mrs. L. C. (widow) 3 ch ret O H&L N Watter.

Cenier, Michael Wolf (Mary) 8 ch ret O H&L 115 Union St.

Chubb, Lewis (Anna) 2 ch sawmilling O H&L 141 Mt Vernon Ave.

Church, U. G. (Martha) 5 ch railroad postal clerk T H&L E Main St Ind tel Y-288.

Clouse, Mrs. Martha (widow) 1 ch ret O H&L 215 S Watter St Ind tel 130.

Conrad, A. E. (Caroline) 6 ch drayman O H&L 2h 317 N Adams Ind tel Y-171.
Covert, J. W. druggist S Watter St. See adv.
Covert, Wells (Bertha) 4 ch druggist O H&L 1h 1c 315 S Watter St Ind tel 192.
Critchfield, Ben H. (Mabel) carpenter O H&L 415 N Adams St.
Critchfield, I. M. (Gertrude) 2 ch telegrapher O H&L 335 Mt Vernon Ave Ind tel X-164.
Critchfield, J. P. (Ida) laborer O H&L 303 N Spring St.
Critchfield, Sherm (Tracie) laborer T H&L 310 N Market St.
Crone, O. W. (Emma) 1 ch county commissioner T H&L Union St Ind tel 74.
Crow, G. S. (Martha E.) 1 ch insurance O H&L 1h 304 S Market St Ind tel 162.
Crow, Mrs. Norah B. (widow) 2 ch seamstress T H&L 135 S Spring St Ind tel 362.
Crum, Alen (Nancy) 9 ch ret O H&L N Adams St Ind tel X-151.
Crumf, Mrs. Mary (widow) 10 ch ret O H&L N Adams St.
Crump, Mrs. Fred (widow) 4 ch ret O H&L 135 Jefferson St.
Culbertson, H. E. (Flora N.) 2 ch attorney T H&L 210 Butler St Ind tel 159.
Culler, O. D. (Mary L.) 2 ch lumber yard T H&L 327 Wood St Ind tel 337.
Culver, Mrs. Noramanda P. (widow) ret O H&L 309 S Watter St Ind tel 166.
Danner, William 3 ch ret T H&L Bustle St.
Dauber, John G. publisher Loudonville Advocate O H&L Wood St. See adv.
Denie, Peter (Barbara E.) ret farmer O H&L 1h 136 S Market St.
De Pappa, Joseph (Zella) 1 ch tailor T H&L 133 S Adams St Ind tel Y-295.
Derr, John (Lucie) plumber T H&L S Market St Ind tel Y-52.
Derr, John F. coal dealer T H&L 323 Wood St Ind tel B-74.
Derr, Joseph Milton (Carrie E.) 1 ch painter O H&L 509 E Main St.
Derr, J. M. E Main St.
Derr, Mrs. Maud.
Derr, Mrs. Rosa.
Derrenberger, Dan (Margaret) 3 ch grocer O H&L E Main St Ind tel 255.
Derrenberger, Leo (Clara) 1 ch grocer T H&L 134 N Spring St Ind tel Y-319.
Dewitt, Mrs. Charlotte (widow) 7 ch O H&L S Watter St.
Deyarmon, John D. (Dellia) 1 ch ret O H&L 124 Campbell St Ind tel 318.
Diehl, H. F. (Callie A.) 1 ch stogie roller T N Market St.
Diehl, M. (Elizabeth) 2 ch livery T H&L 117 N Market St.
Dirr, J. F.
Dobbs, J. Lowery S Watter St Ind tel 139.
Donald, I. K. (Susan) 11 ch ret O H&L 416 Union St.
Durr, Mrs. Liza (widow) 1 ch clerk T H&L 215 E Main St Ind tel 333.
Eberly, Mrs. Ellen (widow) 2 ch ret O H&L 333 W Campbell.
Ebert, Daniel (Hattie) 1 ch ret farmer O H&L 5h 6c 223 N Market St.
Ebert, W. A. (May) 2 ch concrete work O shop Market St.
Ecki, Bertha 133 S Market St Ind tel 211.
Ecki, John (Josephine) 2 ch ret O H&L 1h 133 S Market St Ind tel 211.
Ernest, Harry O H&L 509 S Watter St B tel Y-307.
Ernest, Mrs. Maggie (widow) 5 ch ret 509 S Watter St Ind tel Y-307.
Ernst, D. A. (Lena) 5 ch laborer T H&L 224 S Watter.
Esely, C. E. (Gay) 3 ch barber O H&L 223 S Watter St.
Esly, Mrs. Henry (widow) 7 ch ret O H&L 403 Union St.
Etzwiler, Jacob (Esther) 4 ch miller T H&L Union St.
Euald, J. N. (Kate) grocer O H&L 1h 323 Mt Vernon Ave.
Everhart, M. L. 4 ch laborer O H&L 328 Union St.
Fisher, B. F. president of grease works S Watter St Ind tel 139.
Fisher, E. A. (Rose) 4 ch grease worker O H&L 110 Campbell St Ind tel X-279.
Fisher, Howard (Bessie) merchant O H&L 210 S Watter St Ind tel 203.
Fisher, W. S. (Minnie) 5 ch merchant O H&L S Watter St Ind tel 66.
Fox, Ina 404 E Main St Ind tel 215.
Fox, M. C. (Lena) 6 ch miller O H&L 333 Jefferson St.
Fox, William (Mary) butcher O H&L Union St.
Frank, Daniel (Lela) 1 ch concrete worker T H&L 216 N Market St Ind tel B-129.
Frankiser, Edwirt (Annie) 3 ch grease worker T 5a 2c 100 Mt Vernon Ave B tel 33.
Fry, Mrs. Malisa (widow) ret O H&L 303 Union St.
Fuller, G. B. (Helen) 1 ch doctor O H&L 1h 115 S Adam Ind tel 216.
Gates, Edward (Myrtle) 3 ch railroad man T H&L Washington St Ind tel X-336.

Gates, Nathan (Marguerite) 2 ch ret railroader O H&L 403 N Spring St.

GETZ, EDWIN W. (Ellein) 2 ch monumental man O H&L 403 S Watter St Ind tel Y-162. See adv.

GETZ, JOHN W. (Clara) 2 ch monumental man T H&L 216 Butler St Ind tel 195. See adv.

Getz, Mrs. Margaret (widow) 6 ch ret O H&L Wood St.

Gilbert, Joseph N. (Aura) 1 ch undertaker and furniture dealer T H&L N Spring St Ind tel 304.

GILBERT, T. B. undertaker and furniture dealer T H&L 2h 130 N Spring St Ind tel 45.

Glassener, J. H. (Rosie) 3 ch sawmill man T H&L 404 S Market Ind tel X-161.

Goll, C. F. (Kate) 3 ch shoe store O H&L 224 Butler St B tel 345.

Goll, Mrs. George (widow) 7 ch ret shoe man O H&L 221 Mt Vernon Ave.

Graf, Chas. (Emma) 1 ch drug clerk O H&L S Watter St Ind tel 57.

Graf, W. M. (Alice) 3 ch blacksmith O H&L 138 N Spring St Ind tel X-319.

Grauf, Frederick W. (Alice V.) 2 ch grocer T H&L 203 N Spring St B tel 46.

Graves, Geo. (Mary) 3 ch supt of side car factory T H&L Union St.

Greenawald, John (Nellie) 2 ch butcher O H&L 304 N Watter St Ind tel Y-366.

GRETZINGER, WILLIAM (Nellie) 4 ch teamster O 3a 3h 302 Mt Vernon Ave B tel Y-269.

Gruver, H. (Nancy) 8 ch butcher T H&L Union St Ind tel 314.

Hague, Bert (Alice) 4 ch ticket agent O H&L 1c 310 Union St Ind tel 75.

Haiblaub, Adam (Susan) 8 ch cigar mfg O H&L 1c Riverside Ave Ind tel 359.

Hamm, Herbert (Nettie) 2 ch grease worker T H&L 522 E Main St.

Hamm, J. B. (Delia) 6 ch laborer T H&L N Market St.

HAMMAN, MRS. ISAAC (widow) 6 ch ret O H&L 329 Washington St.

Hamman, Jacob (Delia) 6 ch stone cutter T H&L N Spring St Ind tel Y-296.

Hamman, Mrs. Sarah (widow) 6 ch moulder O H&L 1c 129 W Washington St.

Hannan, Helen 329 W Washington St.

Harvey, J. W. (Lennetta) 1 ch ret farmer T H&L 115 Campbell St Ind tel X-82.

Haudenschild, Anna laborer S Spring Ind tel 221.

HAUDENSCHILD, H. J. druggist Main St. See adv.

Haudenschild, Jacob 4 ch carpenter T H&L S Spring Ind tel 221.

HEFFELFINGER, MRS. A. M.

Heffelfinger, Carl (Tracy) 1 ch blacksmith T H&L 227 S Market.

Heffelfinger, Barney (Emma) 3 ch ret farmer O H&L N Market St.

Heffelfinger, Geo. (Matilda) blacksmith O H&L 434 E Main St Ind tel 167.

Heffelfinger, Mrs. Sarah (widow) ret O H&L S Market St.

Heichel, S. W. (Sylvia) 2 ch driver O H&L 1h 5c 305 Mt Vernon Ave B tel 97.

Helbert, Mrs. Henry (widow) 5 ch ret O H&L Union St.

Helbert, Jacob A. (Berta A.) 1 ch hay dealer O H&L 1h Union St.

Henderson, Mrs. S. M. 1 ch ret O H&L 235 N Spring St.

Henley, Celsus (Ruth) clothier T H&L 216 Butler St Ind tel 195.

Henley, G. C. (Anna J.) 3 ch ret O H&L 216 Butler St Ind tel 195.

Herring, Mrs. M. E. (widow) ret O H&L 516 E Main St.

Heyd, J. M. (Jeanette) 1 ch doctor O H&L 129 S Watter St Ind tel 344.

Hilderbrand, Walter (Jennie) 2 ch laborer 224 Jefferson St Ind tel 71.

Hissam, W. S. (Ida) cashier O H&L 309 E Main St.

Hissen, Mrs. J. R. (widow) ret O H&L 303 N Watter St Ind tel 142.

Hofer, C. C. (Elma) 1 ch machinist O H&L 334 Wood St Ind tel X-342.

Homan, E. S. (Edith L.) implement O H&L 1h S Adams St Ind tel Y-69.

Homan, Henry (Bertha) clerk O H&L N Spring St.

Horn, Mrs. Cora B. (widow) 1 ch insurance O H&L 331 S Watter St Ind tel 136.

Horn, Geo. ret farmer O H&L 303 N Adams St.

Hoyer, B. J. (Margaret) 2 ch ret O H&L 600 Campbell St Ind tel X-271.

HOYER, C. D. (Sadie) 8 ch sec foreman O H&L 420 N Spring St Ind tel X-243.

Hoyer, G. W. (Lois M.) mail carrier O H&L 2h 311 N Adams Ind tel 87.

Hoyer, Orlan (Emma) 1 ch mail carrier T H&L 134 Mt Vernon Ave B tel.

HUFFMAN, C. A.

Huffman, Frank (Leona) 3 ch laborer O H&L Wood St Ind tel 349.

HUFFMAN, F. W. (widower) 1 ch hardware dealer T H&L E Main St Ind tel Y-198. See adv.

HUFFMAN, H. G.

Huffman, Marton J. (Caroline) 1 ch insurance O H&L 336 S Market St Ind tel Y-123.
Humm, J. S. (Nettie) ret farmer O H&L 1h 10c 523 N Spring Ind tel 178.
HUMPHREY, B. F.
Hunter, Isaac (Stella) 3 ch stationary engineer O H&L.
Jones, John S. (Lucy H.) 1 ch clerk T H&L 210 N Watter St Ind tel 299.
JONES, W. E. (Lina D.) 2 ch piano dealer O H&L 4h 216 Campbell Ind tel 122. See adv.
Jorden, Arthur (Mattie) cigarmaker T H&L S Adams St.
Kamius, L. J. (Mamie E.) 2 ch cigar mfr T H&L S Watter St Ind tel 363.
KAMIUS, SAMUEL (Rena) cigar mfr T Ind tel 10-352. See adv.
Kettering, Adam (Flora) carpenter O H&L 430 S Watter St Ind tel 307.
KETTERING, EARL 115 Market St.
Kick, Albert (Elizabeth) ret farmer O H&L 542 E Main St.
Kick, Mrs. John (widow) 6 ch O H&L 204 N Spring St.
Kick, Mrs. Minnie (widow) 5 ch ret O H&L 122 S Adams St Ind tel Y-358.
Kiddney, A. S. (Minnie D.) 2 ch brass finisher T H&L 233 S Market Ind tel 301.
Kiplinger, E. C. (Mary) 4 ch cashier First National Bank O H&L 1c 213 Mt Vernon Ave.
Kirkpatrick, Mrs. D. E. (widow) 7 ch ret T H&L 235 S Watter St.
Kirkpatrick, F. E. (Elizabeth) 1 ch day worker T H&L 127 S Adams St Ind tel Y-83.
Kiser, Earl (Gladys) 2 ch carpenter O H&L 422 E Main St Ind tel X-132.
Kitering, Jake (Gertrude) 1 ch engineer O H&L 121 Washington St Ind tel 316.
Knovle, Curtis O. (Minnie) mail carrier O H&L 2h 304 N Adams St Ind tel X-23.
Koch, G. (C.) 2 ch ret farmer O H&L 216 E Main St Ind tel 262.
Kopp, F. K. (Josephine) 1 ch dry goods merchant T H&L N Spring St Ind tel 61.
Kopp, Mathew (Catherine) 8 ch ret farmer O H&L 1h 1c 403 N Adams St.
Kuhlman, J. H. (Wilhelmina) 1 ch reverend T H&L 222 E Main St Ind tel 294.
Lehr, Guy (Katherine) 1 ch cement worker T H&L 235 Union St.
Lentz, Charles (Olive) 5 ch sawmill man T H&L S Market St.
Leopold, Mrs. A. B. (widow) 2 ch hardware merchant O H&L 304 W Main St B tel 199.
Ligget, Jim ret O H&L.
Lime, W. A. (Ada) 3 ch carriage trimmer T H&L E Main St.
Linn, Harry (Bessie) 5 ch carriage painter T H&L 428 E Main St.
Lingenfelter, Jas. A. (Mary) 3 ch doctor O H&L 310 E Main St.
LINTON, C. C. (Margaret) painting and paperhanging O H&L 436 S Watter Ind tel A-289. See adv.
Long, Mrs. Maria (widow) 8 ch ret O H&L cor of Main and Union.
Long, Thomas K. (Elizabeth) 3 ch clerk O 80a 425 Union St Ind tel Y-286.
Losh, S. A. (Margaret) 2 ch dry goods merchant O H&L S Watter St Ind tel 17.
Lowery, Frank (Josephine A.) 3 ch supt of grist works O H&L S Watter St Ind tel 139.
Lutz, H. C. (Lenora) 5 ch day laborer T H&L 335 N Adams St Ind tel Y-25.
McCurdy, E. E. (Leola) 1 ch T H&L 216 S Market St.
McGuire, C. O. (Dot) 2 ch baker T H&L 323 E Main St Ind tel 315.
McMahon, Lewis (Mary) 3 ch ret O H&L 133 S Watter St.
Mapes, John (Laura) 5 ch painter T H&L 316 S Market St.
Marks, Miner (Effie) 6 ch tinner O H&L 1h 2c 415 S Watter St Ind tel Y-161.
Marsh, Chas. (Effa) 1 ch cigarmaker T H&L 327 Jefferson St.
Maurer, Mrs. Irene (widow) ret 315 S Watter St Ind tel 192.
Maxwell, Alpherd (Cora B.) 4 ch carpenter O H&L 126 S Mt Vernon Ave B tel 283.
Maxwell, Amos C. (Ida P.) 1 ch polisher O H&L 404 Wood St.
MAXWELL, C. D. (Flora E.) ret farmer O H&L 2h 1c Mt Vernon Ave B tel 309.
Maxwell, S. A. (Anna C.) 3 ch brick molder O H&L 123 Jefferson St.
Mayer, Chas. A. (Effa) 3 ch agent's clerk O H&L S Adams St Ind tel X-261.
Mead, F. H. (Etha) 3 ch implement business O H&L 1h 1c 333 S Market St Ind tel 32.
Menchhofer, G. A. (Gertrude) 1 ch farmer O 100a 316 S Watter St.
MESSNER, MARTIN.
Metcalf, James (Paulina) 1 ch horse buyer N Market and Campbell Ind tel Y-82.
Miles, E. W. creamery 9 h 440 S Watter St Ind tel X-65.

MILLER, ELLA.
Miller, E. C. (I. A.) laborer T H&L Wood St Ind tel 59.
MILLER, JOHN (Myrtle) 4 ch drayman T H&L 2h W Main St Ind tel X-43.
MILLER, JOHN HENRY (Nettie) 4 ch drayman T H&L 2h 324 W Main St Ind tel X-43.
Miller, L. S. (Freada) 6 ch tinner and plumbing O H&L 415 Watter St Ind tel 85.
Miller, O. W. (Ida E.) 2 ch well driller T H&L S Adams St Ind tel 83.
Moores, Mrs. John (widow) ret farmer O 300a 1h 2c N Spring St B tel 26.
Moores, John A. (Erma) 1 ch farmer N Spring St B tel 26.
Morris, Elmoore asst postmaster 211 S Market Ind tel 301.
Mosher, Frederick (Sarah) 7 ch ret farmer O H&L 128 E Main St Ind tel 270.
Mosher, George (Alta) railroad man T H&L 240 Mt Vernon Ave.
Mosher, H. D. (Clara) 1 ch barber T H&L 117 S Spring St Ind tel Y-328.
Mosher, Jacob (Elizabeth) 7 ch ret O H&L 215 N market St.
Mosher, Joseph (Iva) 3 ch teamster T H&L 2h W Main St Ind tel 313.
Mosher, S. D. (Dora) 2 ch barber T H&L W Main St Ind tel X-328.
Motz, Albert W. (Rachel) 2 ch banker O H&L 330 S Water St Ind tel 50.
Motz, M. (Lena) 3 ch grocer O H&L 1h 728 Maple Heights B tel 62.
Mowery, Curtis 1 ch garage T H&L 204 E Main St.
Mowery, E. C. garage 204 E Main St.
Mowery, Mrs. Mary (widow) 1 ch ret O H&L N Adams St.
Moyer, E. G. (Winifred) 1 ch grocer and baker O H&L 123 Washington St Ind tel 14.
Moyer, Peter 11 ch ret O H&L 216 S Adams St.
MURPHY, MRS. G. S.
Myers, Ira L. (May H.) 3 ch reverend T H&L 223 E Main St Ind 99.
Myers, Miss Helen 404 S Watter St Ind tel 135.
Myers, J. A. (Emma) 5 ch ret O H&L 404 S Watter St Ind tel 138.
Neptune, H. J. (Sophia) 1 ch ret T 40a 1h 1c Union St Ind tel.
Neptune, James (Sarah) 3 ch ret 136 S Watter St Ind tel 134.
Neptune, J. H. (Sophia) 1 ch farmer T 42a 1h 1c 440 Union St Ind tel 179.
Neptune, N. W. (Mary E.) 1 ch O H&L 136 S Watter St Ind tel 134.
NIEDERMEYER, JOSEPH (Rosie) 6 ch tinner T H&L 403 N Market St.
Noling, J. C. (Lillie) 3 ch foreman T H&L 225 Butler St B tel 348.
NOUSE, D. C. (Ara A.) 2 ch farmer and dairyman O 80a 5h 20c W Main St B tel 305.
Oldham, Fred (Dora) brassworker T H&L 415 Wood St.
OLIVER, DANIEL Box 275.
Oliver, Mrs. Geo. 3 ch ret H&L 511 Mt Vernon Ave.
Oliver, George (Jennie) 3 ch farmer O 42a 511 Mt Vernon Ave.
Oliver, Mrs. Nellie (widow) 2 ch ret O H&L 310 N Watter St.
Oswalt, G. W. (Jennie) 2 ch ret O H&L 201 Mt Vernon Ave B tel 84.
Painter, Clyde A. (Lottie) 3 ch toolmaker T H&L 316 N Market St Ind tel Y-287.
Parcell, Chas. (Lena) 2 ch railroad man O H&L 216 Jefferson St Ind tel X-267.
Park, Mrs. Mary E. (widow) ret O H&L 314 S Market St.
Parkinson, T. H. (Margaret) 3 ch printer T H&L 316 Union St.
Parratt, H. H. (Netta) 6 ch plasterer O H&L 1h 316 N Spring St Ind tel 31.
Parratt, Jack (Carlin) 3 ch bricklayer O H&L W Main St Ind tel 310.
PARRATT, MARY E. (widow) 1 ch ret O H&L 404 N Market St.
Parsons, N. (Francis) 2 ch painter T H&L 136 S Market St.
Paullin, O. P. (Edna) 5 ch grease worker T H&L 109 Campbell St.
Pennell, F. E. (Mary) 2 ch telegrapher T H&L N Spring Ind tel Y-38.
Perry, J. (Sadie) 2 ch attorney-at-law W Main St B tel 58.
Petoe, F. M. (Ella) shoe dealer 415 E Main St.
Petot, Mrs. Katherine 6 ch ret O H&L Union and Main St.
Pippitt, H. R. (Elizabeth) 3 ch traveling man O 3½a W Main and Mt Vernon B tel 191.
Poff, Ray (Tyra) grocer T H&L 303 N Watter St Ind tel 142.
Pore, J. E. (Marguerite M.) 3 ch ret O H&L 136 Campbell St Ind tel X-296.
Portz, Caroline (widow) 2 ch ret N Adams St Ind tel X-23.
Portz, Lewis (Stella) 2 ch teamster O H&L 2h 124 Jefferson St Ind tel X-89.
Powell, T. H. (Ida) 3 ch timberman O H&L 404 N Adams St Ind tel X-171.
Priest, Miss Ida M. ret O H&L 236 N Watter St Ind tel 35.
Quick, J. L. ret O H&L 313½ Union St.

Raby, G. E. (Elizabeth) 2 ch hardware O H&L S Watter St.
Raby, Harvey (Daisy) 4 ch hardware O H&L S Market St.
Raby, Harry W. (Mary) 1 ch hardware O H&L S Market St Ind tel Y-260.
Raby, J. 3 ch hotelkeeper O 75a 141 N Watter St Ind tel 158.
Raffel, Ernest (Caroline) 1 ch clerk O H&L 109 Union St.
Raridon, S. A. (S. E.) 3 ch banker O H&L N Market St Ind tel 240.
Red, J. W. (Caroline) 3 ch real estate O H&L 1h 203 E Main St Ind tel 28.
Redel, Mrs. Lydia (widow) 1 ch dressmaker T H&L Bustle St Ind tel 276.
Reed, E. C. (Emma) dentist O H&L 139 Mt Vernon Ave B tel 137.
Reed, W. R. (Rebecca) 4 ch ret T H&L S Watter St Ind tel 16.
Remington, O. M. (Rebecca) 6 ch ret T H&L 1c 404 Union St Ind tel X-286.
Riblet, J. B. (Mary) insurance and notary public O H&L Main St.
Rice, B. L. (Laura) farm implements 328 E Main St.
Richert, Mrs. Margaret (widow) 2 ch ret O H&L S Adams St.
Robison, A. (Myra) 3 ch ret O 4a 2h 211 N Spring St B tel 38.
Robison, C. L. (Martha) liveryman and auto service T 7h N Spring St B tel 297.
Rollen, Anna Jefferson St.
Rollens, Flora Jefferson St.
Rowe, G. L. (Louisa) 1 ch laborer O H&L 635 W Main St B tel 305.
Rowland, Mrs. Louisa (widow) 2 ch ret T H&L N Market St.
Rowley, Mrs. Mary (widow) 1 ch ret O H&L 137 S Watter St.
Ruble, J. F. (Adaline) strawberry business T H&L 1h 125 Union St.
Rupert, A. G. (Evelyn D.) 1 ch minister T H&L 128 N Market St Ind tel 34.
Russell, Thomas (Effa) 5 ch section hand T H&L 225 Butler and Union.
Ruth, W. H. (Love) local editor O H&L 210 E Main St Ind tel 144.
Sanborn, Chas. L. insurance O H&L 204 Butler and Wood Ind tel 54.
Sanborn, H. L. (Nanna) 1 ch ret O H&L 215 N Watter St Ind tel 67.
Sanborn, Corr H. clerk 215 N Watter St Ind tel 67.
Schauweker, S. G. (Ermina) wholesale confectioner O H&L Main St.
Schere, Thomas (Lyda) 7 ch ret O H&L 536 N Market St Ind tel 2.
Schmidt, J. 5 ch president of Farmers' Bank O H&L 322 E Main St Ind tel 53.
Schmitz, Miss ret 130 Union St Ind tel 128.
Schrader, Chas. (Mary) teamster O H&L 2h 404 N Adams St Ind tel Y-181.
Schnilke, Rincholt (Sarah) 5 ch watchman O H&L 210 S Market St.
Schuler, Philip (Sarah) 4 ch millworker T H&L 316 Riverside Ave.
Schwartz, Dr. H. A. (Anna R.) 1 ch doctor 416 Campbell St.
Schawweaker, S. J. (Armina) 4 ch wholesale confectioner T H&L 403 E Main St Ind tel 265.
Scott, Mrs. Elizabeth (widow) 3 ch ret O H&L 205 N Watter St Ind tel 424.
Scott, Mrs. Jennie E. (widow) 2 ch ret O H&L 224 N Watter St Ind tel 251.
Scott, Ross J. (Nellie) ret T H&L 205 N Watter St Ind tel 424.
Scott, W. W. (Earle) 2 ch attorney O H&L 204 N Watter St.
Sculer, Daniel (Katherine) 5 ch ret O H&L S Adams.
Sellers, Bert (Cloie) 1 ch laborer T H&L 339 W Campbell St.
Sellers, Chas. (Alice) laborer T H&L 200 Campbell St.
Sellers, Mrs. May.
Sellers, Otto.
Sentel, Saml. (Mary Jane) 6 ch ret T H&L Wood and Washington.
Severns, Mrs. Mary (widow) 5 ch ret T H&L S Market St.
Severns, Mrs. Saml.
Shank, O. O. (Alffretta) carpenter T H&L Bustle St.
Sharp, Mrs. Frank (widow) 10 ch ret T H&L 330 W Main B tel Y-43.
Sharp, Peter 3 ch ret O 60a Mt Vernon Ave B tel Y-327.
Sharp, W. A. (Minnie) 2 ch farmer O H&L 1c Mt Vernon Ave B tel Y-327.
Sheiler, William (Hattie) 1 ch grease worker O H&L 209 E Main St.
Shocknesse, Grant H. (Helen) agent O H&L 1h S Watter St Ind tel Y-289.
Shrimplin, A. M. (Lulu) 140 E Main St Ind tel X-245.
Simins, L. W. (Anna) 1 ch car inspector O ½a West Main St.
Simmons, E. F. (Jennie) 2 ch timberman T H&L 318 N Adams St.
Simokat, J. A. (Mamie) tailor O H&L 235 N Watter St Ind tel 227. See adv.
Smarb, Elmer (Cora) 1 ch clerk T H&L 135 S Spring St.
Smith, Dr. E. L. (Susan) 1 ch doctor O H&L 409 E Main St Ind tel 60.
Smith, Jacob Box 185.

Smith, Jacob (Emma) 3 ch ret O H&L 132 E Main St Ind tel 246.
Smith, J. P. (Catherine) 13 ch ret O H&L 326 N Adams St.
Smith, L. N. (Wilda) 2 ch grocer T H&L 423 Union St Ind tel Y-342.
SMITH, ROBERT R. Box 383.
Smith, Will (Hulda) 4 ch laborer O H&L Jefferson St.
Smittz, Mrs. Louisa (widow) 2 ch Wood St.
Snively, Charles A. (Hazel) 3 ch teacher T H&L 1h 143 Mt Vernon Ave.
Snyder, Mrs. Ausker (widow) 1 ch ret O 80a S Watter St.
Snyder, Lewis (Mary) 6 ch ret O H&L 319 Jefferson St Ind tel Y-288.
Snyder, Micel 5 ch ret O H&L 332 Wood St Ind tel 312.
Snyder, W. A. (Ada) 1 ch roofer O H&L 2h 236 N Adams St Ind tel Y-23.
SOLOMON, WILLIAM (Martha) 3 ch laborer O 5a 410 Riverside Ave.
Sovine, Auta (Ada) 1 ch creamman T H&L 1h N Adams St.
Speck, Robert (Bertha) 1 ch mailcarrier O H&L 1h 229 Mt Vernon Ave.
Sprang, Crist (Elizabeth) 8 ch dealer O H&L 303 Jefferson St.
Sprang, Fred (Minnie) 1 ch restaurant O H&L W Main St.
Sprang, William (Sarah) 2 ch repair shop O H&L 502 E Main St Ind tel X-198.
Spreng, Godfrey (Magdalent) 8 ch ret O H&L 315 E Main St.
Spreng, G. W. (H. G.) 1 ch furniture business T H&L 2h 304 Union St Ind tel 254.
SPRENG, H. G. 1 ch furniture dealer O H&L 2h N Water St. See adv.
SPRENG CO., H. G., THE.
Spreng, Lewis M. (Cloe A.) 1 ch thresher T H&L 1h 416 Union St.
Spreng, M. H. (Mary) cashier T H&L N Spring B tel 98.
Spring, S. S. (Anna R.) 6 ch ret O H&L 1h 231 S Adams St.
Stager, Emma (widow) ret O 60a 210 S Watter St Ind tel 203.
Stitsel, Jacob (Elizabeth) 1 ch clothier O H&L 404 E Main St Ind tel 215.
Stitzel, Mrs. Fannie A. (widow) 8 ch ret O H&L 210 N Watter St Ind tel 299.
Stitzel, J. A. (Margaret) 4 ch flour packer O H&L 304 N Spring St Ind tel 184.
STITZLEIN, F. L. (Matilda) 3 ch farmer O 75a 5h 7c 311 Mt Vernon Ave B tel X-81.
Stitzlein, Mrs. Leonard (widow) 5 ch ret O H&L 523 Mt Vernon Ave.
Stockman, Mrs. Anna (widow) ret O H&L 416 Watter St.
Stockman, C. B. (Josephine) 4 ch proprietor of 5 and 10-cent store O H&L N Market St Ind tel X-129.
Stouffer, W. C. pianos and sewing machines T 303 N Union St.
Strang, Albert (Emma) 1 ch ret O 214a H&L 2h 209 N Market St Ind tel 317.
Strang, M. C. (Sarah) ret O H&L Jefferson St.
Strang, M. J. (Sarah A.) 6 ch farmer O H&L 2h 201 S Market St.
Straus, Burnhart (Hannah) 2 ch clothier O H&L 122 E Main St Ind tel 200.
Swanson, O. H. (Elizabeth) chief engineers T H&L W Main St B tel 194.
Tenschert, A. (Mary) 2 ch tailor T H&L 229 N Spring St.
Tugend, Mary (widow) 4 ch ret O H&L 310 S Watter St Ind tel Y-133.
Ullman, Mrs. Hattie (widow) 2 ch ret O H&L Campbell St.
Vaughn, Thomas (Frances) 2 ch miller T H&L 216 N Spring St Ind tel 248.
Waddell, Robert (Marguerite) 4 ch painter O H&L S Adams St.
Walters, G. W. (Ella) 2 ch stock buyer O H&L 1h 435 Campbell St Ind tel 92.
Ward, Grant (Anna) 1 ch railroader T T H&L 324 N Market St.
Warick, Frank (Sarah) 1 ch carpenter O H&L 230 N Spring St Ind tel 30.
Warnes, Elizabeth ret O H&L 409 Wood St Ind tel Y-176.
Warnes, Mary E. 409 Wood St Ind tel Y-176.
Warnes, Wallace (Maggie) 1 ch carpenter O H&L 403 Wood St Ind tel X-812.
Watson, Conard (Mary) 1 ch ret O H&L 204 S Watter St.
Weatherbee, T. J. 2 ch ret O H&L 503 S Watter St.
Weikert, G. L. (H. C.) blacksmith O H&L 212 N Spring St.
Weikert, J. P. (Mary) 8 ch railroader O H&L N Spring St.
WEIMER, ADOLPH H. (Amelia) 1 ch hardware O H&L S Market St Ind tel X-123. See adv.
Weimer, C. E. (Ida) postal clerk O H&L 228 Mt Vernon Ave.
Weimer, Fred (Deliah) butcher O H&L 218 S Watter St Ind tel 165.
Weimer, Geo. (Clara) 3 ch butcher O H&L 2h 224 S Market St Ind tel 95.
Weirick, M. (Minerva) 3 ch ret O H&L 210 N Market St.
Weirick, W. J. (Ella) 2 ch postmaster O H&L 221 S Market St Ind tel 93.

Welch, James J. (Nancy Idella) 3 ch farmer O 320a 3h 7c 303 S Watter St B tel 174.

Welsh, J. J. real estate S Water St. See adv.

Wendling, M. 136 N Adams St.

Wentz, Mary (widow) 2 ch ret O 21a W Main B tel 58.

Williams, W. H. (Mamie) 1 ch school teacher T H&L 1h 404 Union St Ind tel X-286.

Wirt, Mrs. W. H. (widow) ret O H&L 106 S Market St Ind tel 331.

Wise, John (Blanche) 3 ch carpenter O H&L 615 E Main St.

Witt, Gilman (Elva) 1 ch lineman T H&L 223 N Spring St Ind tel 351.

Wolf, Earl.

Wolf, Earl jeweler and optician E Main St. See adv.

Wolf, Geo. A. (Anna) 1 ch lumberman O H&L S Adams St Ind tel 292.

Wolf, Geo. M.

Wolf, Isaac.

Wolf, John A. (Mary) 2 ch ret O H&L 604 E Main St.

Wolf, J. P.

Wolf, M. K. (Mary) real estate O H&L 316 E Main St.

Wolf, Sherman (Daisy) 2 ch flagman 340 Campbell St Ind tel 300.

Wolf, William H. (Theresa) 1 ch lumberman O H&L 612 E Main St Ind tel 292.

Womders, Mrs. Geo. (widow) 6 ch ret O 120a 413 Mt Vernon Ave Ind tel Y-182.

Workman, Mrs. Eliza.

Workman, J. B. (Lula) 1 ch wagon and buggy repairer T shop S Watter St.

Wright, F. E. (Maud) 1 ch foreman T H&L 230 N Watter St Ind tel 90.

Wright, Mrs. Dr. W. W. (widow) O H&L 123 N Market St.

Yarman, Leo. (Lena) 1 ch stonemason T H&L Campbell St.

Yarman, Martin 5 ch stonemason O H&L Campbell St.

Yong, W. S. (Minnie) 2 ch marshal T H&L 210 Wood St Ind tel 72.

Yound, Geo. H. (Sarah) 2 ch poolroom O H&L 216 N Watter St Ind tel 188.

Young, Mrs. A. C. (widow) 7 ch O H&L 204 Mt Vernon Ave B tel X-327.

Young, Miss Frances ret 334 Union St.

Young, F. J.

Young, F. P. (Josephine) 3 ch hardware and livery O 103a 10h South Spring Ind tel 10.

Young, Geo. (Louisa) 6 ch ret O H&L 220 Mt Vernon Ave B tel 283.

Young, Harry F. (Hoyland K.) machinist O H&L 310 N Spring St.

Young, Miss Lavin 334 Union St.

Young, Mrs. Lena (widow) 2 ch ret O H&L 334 Union St.

Young, Orlig (Anna) contractor O H&L 534 E Main St Ind tel Y-239.

Yuncker, E. H. (Mary J.) 12 ch bottling works O H&L Union St Ind tel 247.

Zimmerman, Harry (Lottie) 2 ch state inspector T H&L 129 E Main St Ind tel 308.

Zimmerman, Zene (Hettie) buggymaker O H&L 3h 1c 15 Mt Vernon Ave B tel Y-193.

Zimmern, Mary (widow) 7 ch ret O H&L 142 Mt Vernon Ave Ind tel 2.

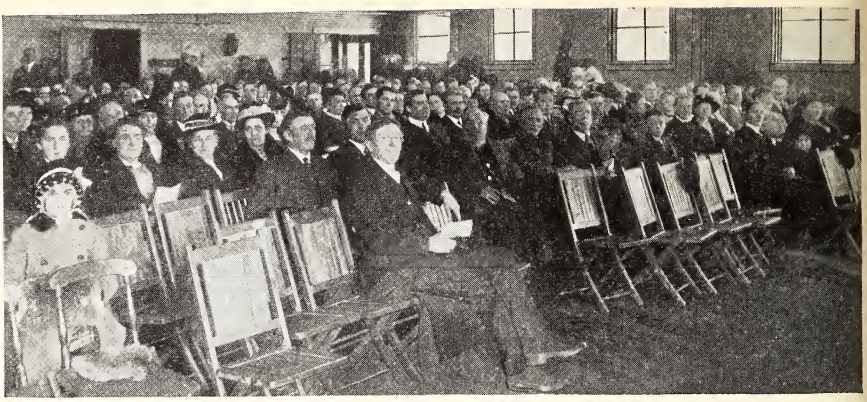

FARMERS' INSTITUTE, ASHLAND.

Ashland County Directory

ABBREVIATIONS.—a, means acres; h, horse; c, cow; bds, boards; B tel, Bell telephone; 4 ch, 4 children; H&L, house and lot: ClCr 19, Clear Creek Township, Road No. 19 (see map); O, owns; R1, Rural Route No. 1; ret, retired; T, tenant.

The abbreviations used for the Townships of Ashland County are as follows:

Clear Creek, ClCr.
Green, Gre.
Hanover, Han.
Jackson, Jack.
Lake, Lake.
Mifflin, Mif.
Milton, Milt.
Mohican, Mhcn.
Montgomery, Mont.
Orange, Oran.
Perry, Per.
Ruggles, Rug.
Sullivan, Sul.
Troy, Troy.
Vermilion, Verm.

Names in CAPITALS are those of Farm Journal subscribers—always the most intelligent and progressive people in any county. No Tumbledowns, for no farmer can keep on reading the F. J. and being a Tumbledown, too. Many have tried, but all have to quit one or the other.

ABER, ELLIS (Orpha May) farmer O 95a 4h 11c R2 Lakeville Lake 35.
Aber, John Jeromesville Mhcn ncpp.
Aber, Joseph Sheve Lake elgp.
Aber, Russell R. (Edna) 3 ch stock buyer O 69a 5h 7c R2 Jeromesville Mchn 68 ipp.
Aber, Wm. Loudonville Gre gnp.
Abrams, Anna R3 Ashland Oran ghpp.
ABY, CHARLIE (Florence) 1 ch farmer T 5h 4c R8 Ashland Milt 73 Ind tel eegp.
Aby, Nancy Ashland Mif gip.
Ackerman, Frank Ashland Milt ehp.
Ackerman, Frank Loudonville Han lcp.
Ackermann, F. J. (Agnes) 3 ch shipping clerk O 7½a 1h 1c R1 Ashland Milt 70 enpp.
Ackerman, Kate 2c Loudonville Han iep.
Ackerman, M. F. Loudonville Han acp.
ADAMS, B. F. (Sarah E.) 5 ch poultry farmer and seed potatoes O 120a 3h 1c R2 Perrysville Han 20 enpp.
ADAMS, CELESTE R2 Perrysville.
Adams, Hollie (Mary) laborer T H&L 1h R4 Ashland Verm 80 B tel 92.
ADAMS, H. P. (Edith) farmer T 96a 2h 6c R2 Ashland Mont 65 Ind tel L-1042 ggp.
Addleman, Jos. Loudonville Han epp.
Addleman, Saml. Loudonville Han eip.
Aderholt, J. W. (Ella) 3 ch farmer O 100a 3h 8c R2 Jeromesville Mchn 16 Ind tel.
Adrian, Ivan L. Loudonville Gre npcp.
Adrian, Lewis Loudonville Gre nlip.
Adrian, M. H. Loudonville Han shlp.
Alberson, James Ashland Cl Cr cllp.
Albertson, W. T. Ashland Oran eghip.
Albright, Emanuel Ashland Per ealp.
Albright, J. A. (Maggie) 2 ch farmer O 80a 3h 4c R1 Nankin Oran 9 lslp.
ALEXANDER, FLOYD (Sadie) 1 ch engineer T 15a R2 Ashland Mont 65 Ind tel Y-1047.
Alexander, Gail Jeromesville Mchn ilp.
ALEXANDER, GRACE Jeromesville.
Alexander, T. M. Jeromesville Mhcn cip.
Alexander, Wm. Ashland Mont epglp.
Alleman, C. F. Jeromesville Mhcn hip.
Alleman, E. J. Jeromesville Mhcn slp.
Alleman, G. E. Jeromesville Mhcn.

ALLEMAN, NANNY Jeromesville.
Allenbaugh, Albert (Alta) 2 ch laborer T H&L 1c R9 Ashland Verm 12.
ALLENBAUGH, ARTHUR (Minnie) 4 ch farmer T 210a R2 Lakeville Lake 13.
Allenbaugh, Herb farmer R5 Loudonville Lake.
Allenbaugh, H. E. Loudonville Gre eip.
Allenbaugh, Jacob Loudonville Gre nlpp.
Allenbaugh, Jeanette Jeromesville Mhcn ap.
Allenbaugh, John Jeromesville Mhcn eap.
ALLENBAUGH, LOGAN (Janet) 5 ch laborer O 3a 1h 1c R2 Jeromesville Mhcn 59 enp.
Allenbaugh, Mary Loudonville Gre elpp.
Allenbaugh, Minnie E. Jeromesville Mhcn nap.
Allenbaugh, Orlew Loudonville Gre elap.
Allenbaugh, Pearl (Maud) farmer T 4a 2h 1c R5 Loudonville Mhcn epp.
Allenbaugh, W. Jeromesville Mhcn lsp.
Allerding, Abbie Loudonville Han eaap.
AMBROSE, GEORGE (Jane) 2 ch farmer T 167½a 8h 23c R3 Ashland Mont 32 B tel B-1025.
Amend, Chas. E. farmer O 82a 4h 1c R4 Ashland Mif 24 ialp.
Ammon, Fred (Galor) 1 ch laborer T 1c Second St Perrysville Gre npp.
Anderson, Boston M farmer O 73a 2h 5c R8 Ashland Milt 63 halp.
Anderson, Elza H. Loudonville Han nlpp.
Anderson, Franklin G. Shreve Han egsp.
Anderson, Isabella Savannah Rug isap.
Anderson, Mrs. James 3 ch farmer O 59a 2h 4c R2 Nova Troy 5 Ind tel nllp.
ANDERSON, JOHN Jeromesville Lake ippp.
Anderson, John F. Jeromesville Mhcn scp.
Anderson, Rachel Jeromesville Mhcn aip.
Anderson, T. M. (Emma) thresher and farmer O 10a 1h N Main St Savannah Cl Cr Ind tel 264.
ANDERSON, W. C. (Anna) 2 ch farmer T 128a 6h 8c R2 Lakeville Lake 13.
Anderson, W. J. Savannah Cl Cr scp.
ANDRESS, B. B. R1 Loudonville.
Andress, B. F. city marshal T West St Hayesville Verm.
Andress, Dillman (Mary) 1 ch farmer O ½a North St Hayesville Verm lgp.
Andress, R. F. Loudonville Gre epep.
Andress, Upton (Millicent) 2 ch insurance O 313a 1h 3c S Locust St Hayesville Verm B tel 13 gphnp.
ANDREWS, BIRTOL B. (Iva) 1 ch farmer O 110a 4h 10c R1 Loudonville Gre 21 Ind tel.
Andrews, C. V. (Zora) 1 ch telegraph operator T H&L E Main St Nova Troy npp.
Andrews, James Loudonville Gre ihep.
Andrews, J. C. Loudonville Gre eagp.
Andrews, Marion R4 New London Rug hlsp.
Andrews, O. L., Jr. R4 New London Rug.
Applegate, David (Velva) 1 ch farmer T 73a 3h 4c R4 Ashland Verm 82 B tel 21 icp.
APPLEGATE, G. W. (Lina) 8 ch farmer O 160a 9h 21c R4 Ashland Mif 22 Ind tel epaap.
APPLEGATE, H. P. (Mary) 2 ch farmer O 230a 2h 7c R4 Ashland Verm 82 B tel 21 icgp.
APPLEGATE, SAMUEL (Merrell) 2 ch farmer T 92a 3h 10c R4 Ashland Verm 83 B tel 21 eghp.
Applegate, W. P. R4 Ashland Verm elnp.
Applegate, W. S. 2 ch O H&L Second St Perrysville Gre Ind tel.
Appleman, Nellie Perrysville Gre cip.
ARCHER, CHARLES (Nellie) 2 ch station agent T H&L E Main St Nova Troy Ind tel epp.
Armentrout, H. L. Hayesville Verm leep.
Armentrout, Wade (Harriet L.) ret O H&L West St Hayesville Verm.
Armstrong, Alice Sullivan Sul Ind tel.
ARMSTRONG, A. H. (Gertrude) farmer T 186a 5h 15c R3 Loudonville Verm 72 B tel eslp.
ARMSTRONG, B. F. (L. Cora) farmer O 148a 4h 6c R9 Ashland Verm 44 ecap.
Armstrong, Emma Wooster Verm enlp.
Armstrong, Frank 148a R9 Ashland Verm eelsp.
ARMSTRONG, DR. H. ret O 160a 1h 3c Hayesville Verm 27 epnip.
Armstrong, J. H. (Bertha) 3 ch minister farmer 1c Sullivan Sul Ind tel.
Armstrong, Lois Sullivan Sul Ind tel.
Armstrong, W. W. (Harriet J.) 5 ch farmer O 100a 1h 2c East St Hayesville Verm epap.
Arndt, Andrew (Millie) 1 ch ret O 2a 2h 2c E Main St Sullivan Sul Ind tel.
Arndt, C. R. Sullivan Sul lgep.
ARNDT, H. (Bessie) 1 ch horse dealer O 10a 5h 1c Sullivan Sul Ind tel.
Arndt, O. C. (Ethel) 4 ch T H&L E Main St Sullivan Sul Ind tel eglp.
ARNDT, ROY (Lovie) 2 ch clerk T H&L S Main St Sullivan Sul Ind tel.
Arndt, W. B. Sullivan Sul enaap.
Arnell, Mrs. Lovie 3 ch Third St Perrysville Gre Ind tel.
Arnholt, Anna B. Loudonville Han gppp.
Arnholt, Bessie Jeromesville Mhcn hpp.
Arnholt, Chas. A. Loudonville Gre ephlp.
Arnholt, Clarence L. Jeromesville Mhcn.

ARNHOLT, C. L. (Bessie) farmer O 156a 4h 7c R5 Ashland Milt 12 Ind tel.
Arnholt, Daniel laborer Columbus St Mankin Oran B tel.
Arnholt, Dwight Loudonville Gre eaip.
ARNHOLT, G. M. (Mary) 4 ch farmer O 80a 5h 6c R5 Loudonville Gre 46 Ind tel eglp.
Arnholt, Henry Loudonville Han hcep.
Arnholt, John Loudonville Han cip.
Arnholt, Martin (Mary) 1 ch farmer O 98a 1h 4c R2 Jeromesville Mhcn 16 Ind tel K-122.
Arnholt, Mrs. Mary 10 ch farmer O 80a 5h 7c R2 Loudonville Han 30.
Arnholt, Sarah Loudonville Han gcpp.
ARNOLD, A. J. (Amanda) carriage painter O 6a 1h 1c North St Hayesville Verm elip.
ART, C. R. (Blanche) 4 ch farmer and hay buyer O 50a 6h 8c R2 Sullivan Sul 28 Ind tel.
Arter, Edward Ashland Mont eshpp.
Arter, Harriett Ashland City Mont iglp.
Arter, Kate Ashland Mont ilsp.
Arter, Milton (Nancy) Ashland Mont clip.
Ashton, Kimble M. R2 Nova Rug ipsp.
Aten, Albert S. Ashland Mont hsep.
Aten, E. E. Ashland Mont agp.
Aten, Henry J. Ashland Mont ipcp.
Aten, J. M. Ashland Mont elpp.
Aten, Richard Ashland Mont esep.
Aten, S. T. Ashland Mont epgp.
Atkinson, Henry (Sarah) 12 ch laborer T H&L Third St Perrysville Gre.
Atkinson, Mahlon Loudonville Han nnphp.
Atkinson, M. S. Loudonville Han csep.
Atterholt, C. C. (Laura) 1 ch farmer O 45a 3h 7c R3 Jeromesville Verm 65 Bell tel 5 glep.
ATTERHOLT, E. L. R2 Jeromesville Mhcn.
ATTERHOLT, JAMES 7 ch ret O 90a 1h 3c R1 Loudonville Verm 100 B tel hlcp.
Atterholt, J. W. Jeromesville Mhcn neep.
ATWOOD, FRANK laborer R3 Ashland Mont 11.
ATYEO, GEO. K. (Gertrude F.) elevator-man T H&L College St Sullivan Sul gilp.
Au, Jesse (Olive) 3 ch thresher T R1 Ashland Milt 58 Ind tel.
Au, Thomas (Norah) 3 ch moulder T 3a 1h R5 Ashland Mont 29 Ind tel 2690.
Ausburn, Thomas ret 110a 2h 2c R2 Polk Per 9.
Austen, B. C. (Nellie) 2 ch ret T H&L 1h E Main St Jeromesville Mhcn B tel 32.
Austen, Clark farmer 2h 11c R2 Polk Per 16.
AUSTEN, EDWIN (Sarah) 3 ch ret O 216a 2h 2c E Main St Jeromesville Mhcn B tel ehcip.
Austen, Mrs. Emma 5 ch ret O 60a 3h 2c R1 Polk Perry 12 B tel.
AUSTEN, GRANT (Margaret) farmer T 60a 1h R1 Polk Per 12.
AUSTEN, H. A. (Nellie) 3 ch farmer and fertilizer agent O 45a 1h 1c R2 Ashland Per 30 Ind tel 52-47 gaep.
Austen, Jackson R2 Lakeville Lake acp.
AUSTEN, MRS. JOHN E Main St Jeromesville.
Austen, Jno. C. Jeromesville Mhcn eplip.
AUSTEN, J. J. (Emma) 5 ch farmer T 119a 7h 8c R2 Lakeville Lake 35 Ind tel.
AUSTEN, T. J. (Nora M.) 3 ch farmer O 80a 4h 9c R2 Jeromesville Mhcn 49 Ind tel.
Austin, Almon R3 Jeromesville Mhcn eeglp.
Austin, B. C. West Salem Per sgp.
AUSTIN, CLYDE (Hilda) 2 ch farmer T 100a 3h 7c R2 Jeromesville Mhcn 52 Ind tel 1222 agp.
Austin, Edward Jeromesville Mhcn hp.
Austin, F. S. Jeromesville Mhcn egip.
Austin, I. J. Jeromesville Mhcn ispp.
Austin, John Jeromesville Per epp.
Austin, Sherman (Mary) 3 ch farmer T 189a 4h 4c R2 Polk Per 18 Ind tel sgp.
Ayers, Andrew Loudonville Han alp.
Ayers, Clifford Loudonville Gre gpp.
Ayers, C. O. Loudonville Gre igp.
Ayers, Deanha Loudonville Han eap.
Ayers, Emma G. Perrysville Gre aip.
AYERS, JOHN (Electa) 7 ch farmer T 140a 3h 4c R4 Loudonville Han 74 Ind tel.
Ayers, Jno. A. Greer Han lnp.
Ayers, L. F. (Sarah L.) 2 ch farmer O 187a 5h 25c Londonville Han 19 Ind tel gcip.
BABA, SAVA (Sofia) 7 ch farmer T 2h 6c R1 Ashland Milt 67 glap.
Bachelder, Georgia A. R8 Ashland Mif lagp.
Bachelder, Wm. A. R8 Ashland Mif gsp.
BACHMAN, CHARLEY R4 Ashland.
BACHMANN, MICHAEL R4 Ashland.
BACKUSTO, MRS. LEO. R6 Ashland.
Bacon, Charley (Jennie) 1 ch farmer T 77a 2h 1c R1 Sullivan Sul 52.
BAHN, L. A. (Emma) 7 ch farmer T 96a 4h 12c R2 Ashland Mont Ind tel M-1047.
BAHR, F. H. (Emma) 4 ch farmer T 110a R4 West Salem Jack 21 Ind tel.
Bailey, Catherine R1 Nova Troy Ind tel inpp.

Bailey, C. C. (Nettie) 1 ch farmer O 125a 3h 2c R1 Nova Troy 24 Ind tel.
Bailey, David (Libby) 4 ch farmer 100a 4h 8c R9 Ashland Mont 87 B tel R-1065.
Bailey, Don Victor R1 Nova Troy 24 Ind tel.
Bailey, Effie E. Loudonville Han esip.
Bailey, H. E. (Viola) painter W Main St Nova Troy ghp.
Bailey, J. C. (Fietta) 2 ch ret O H&L 1h W Main St Nova Troy Ind tel cipp.
Bailey, J. R. Savannah ClCr ecp.
Bailey, Libbie Ashland Mont ephap.
Bailey, T. F. Savannah ClCr epep.
Bailey, T. N. (Amelia) 1 ch farmer O H&L S Main St Savannah ClCr Ind tel eep.
Bails, Hurd meat market E Main St Sullivan Sul Ind tel.
Bails, M. F. (Esta) 3 ch farmer T 114a 6h 2c R2 Sullivan Sul 27 Ind tel.
Bails, W. H. (Mary) 8 ch farmer T 270a 5h 23c E Main St Sullivan Sul Ind tel cep.
Bair, C. E. (Elizabeth) 3 ch farmer O 64a 8h 3c R2 Sullivan Sul 21.
Bair, M. L. Sullivan Sul elp.
Baird, C. E. (Blanch) 2 ch farmer T 260a 9h 8c R2 Jeromesville Mhcn 49 Ind tel npgp.
Baird, R. L. (Ada L.) 4 ch dealer O buildings and 1a R2 Jeromesville Mhcn 29 Ind tel epip.
Baird, Thomas (Dorah) 1 ch farmer O 48a 2h 1c W Main St Jeromesville Mhcn.
Baker, Alice E. Loudonville Han niip.
Baker, A. L. (Marie) 2 ch agent T H&L E Main St Sullivan Sul.
Baker, Mrs. Catharine 6 ch O 60a R3 Loudonville Verm 78 B tel nip.
Baker, C. E. (Hazel) 2 ch blacksmith O H&L Sindusky Jeromesville Mhcn.
Baker, C. T. farmer O 62a 4h 7c R3 Loudonville Verm 92 ghpp.
Baker, Della Ashland Mhcn nnp.
Baker, D. C. (Grace) 2 ch farmer O 118a 3h 4c R3 Loudonville Gre 8 Ind tel lenp.
Baker, Eugene Jeromesville Mhcn lpp.
Baker, Mrs. Gene Jeromesville.
Baker, George (Grace) 1 ch blacksmith O H&L Main St Savannah ClCr Ind tel.
Baker, Harry Church St Jeromesville.
Baker, Mrs. Irene 2 ch O 40a 1h 2c R3 Loudonville Verm 91 eap.
Baker, Jackson (Lenna) 2 ch farmer O 192a 4h 9c R3 Loudonville Verm 86.
Baker, James R6 Ashland ClCr ianp.
Baker, John H. Loudonville Han ip.
Baker, J. V. (Alice) 5 ch farmer O 80a 6h 12c R6 Ashland ClCr 53 Ind tel hpp.
Baker, John W. R3 Loudonville Verm elp.
Baker, Lenna 40a R3 Loudonville Verm esgp.
Baker, Lula 5 ch E Main St Sullivan Sul.
Baker, Mrs. Minta T H&L First St Perrysville Gre.
Baker, Mary E. Ashland Milt sep.
Baker, N. O. (Mary E.) farmer O 2½a 1h R1 Ashland Milt 41.
Baker, Philip Loudonville Han secp.
Baker, Ralph Greenwich Rug ghap.
Baker, Ralph D. (Mary) 1 ch farmer T 166a 3h 9c R9 Ashland Verm 12 B tel 19 hip.
Baker, Robert G. Ashland Milt nsp.
Baker, Samantha Loudonville Han egpp.
Baker, Sarah 10a Hayesville Verm sgp.
Baker, Scott Jeromesville Mhcn epp.
Baker, F. E. Loudonville Gre eehp.
Baker, Vista Perrysville Gre ggnp.
Baker, Wm. Loudonville Mif egsp.
Baker, W. D. Jeromesville Mhcn ap.
Baker, W. M. (Ella) 5 ch farmer T 102a 8h 9c R3 Loudonville Verm 80 B tel 20 epap.
Baker, W. O. R1 Ashland Milt esp.
Baldner, Andrew Loudonville Han nllp.
Baldner, Buffington Loudonville Han gep.
Baldner, Christian Loudonville Han llpp.
Baldner, Caroline Loudonville Han nipp.
Baldner, Fred Loudonville Han npp.
Baldner, Henry Loudonville Han nsap.
Baldner, W. C. Loudonville Han hlp.
Baldner, W. F. (Florence) 1 ch farmer T 155a 10h 12c R2 Lakeville Lake 35 Ind tel nnnp.
Balley, Franklin M. R7 Ashland Milt iaap.
Balley, Peter Ashland Milt ganp.
Balley, Sophrona Ashland Milt enep.
Balliet, Geo. R1 Perrysville.
Balliett, Lewis R4 Ashland Mif eslp.
Balliette, Mary C. R4 Ashland Mif hai.
Ballow, Don laborer College Ave Sullivan Sul Ind tel.
Ballow, Eveline 2 ch O 78a College Ave Sullivan Sul Ind tel slp.
Ballow, V. C. College Ave Sullivan Sul lhlp.
Bally, Emil H. R1 Ashland Milt clp.
Bally, Frank M. (Olive) 2 ch farmer O 80a 5h 5c R7 Ashland H47 Ind tel.
Bally, J. O. 1 ch laborer T 2h 7c R1 Ashland Milt 41 Ind tel nshp.
Bally, Mrs. Sarah 5 ch farmer O 49a 2c R1 Ashland Milt 41 Ind tel ssp.

Baner, William H. (Katherine) 2 ch farmer T 106a 3h 7c R4 New London Rug 22 Ind tel icp.
Baney, J. W. Ashland Milt eeep.
Baney, Walter Ashland Milt icp.
Barber, Addie R6 Ashland ClCr ghnp.
Barber, J. E. R7 Ashland ClCr hnp.
Barber, James M. R5 Ashland Oran hnp.
Barber, W. H. R6 Ashland ClCr hap.
BARKER, J. B. (Applona) 2 ch farmer T 196a R2 Ashland Mont 55 B tel H-1046.
Barber, J. E. (Salome) 2 ch farmer 96a 3h 6c R7 Ashland ClCr 44 Ind tel.
BARKLEY, HENRY (Maria) 3 ch mason O 45a N Plum St Jeromesville Mhcn.
Barkley, Ira Jeromesville Per ilp.
Barkley, Maria Jeromesville Per gnhp.
Barkley, Sylvester Jeromesville Per gsgp.
Barley, John R. Savannah ClCr lccp.
BARNES, CALVIN (Marsette) 7 ch farmer O 20a 1h 2c R4 Loudonville Han 58 Ind tel gap.
Barnes, Elijah E. New London Rug igp.
Barnes, Hugh Loudonville Gre alp.
Barnes, Leroy E. Jelloway Han sep.
Barnes, Muzetta Loudonville Han ipp.
Barnes, Wm. Loudonville Han egp.
Barnett, Mrs. Sophia 2 ch ret O H&L E Congress Polk Jack.
Barnhard, Adam W. Loudonville Lake iahp.
Barnhard, Jno L. Loudonville Han nnep.
Barnhard, Samuel E. R5 Loudonville ihep.
BARNHARDT, MRS. ED. R1 Jeromesville.
Barnhart, A. S. Jeromesville Per sip.
Barnhart, Barbara Loudonville Lake isnp.
Barnhart, Catharine Loudonville Han spp.
BARNHART, D. A. (Nettie) 2 ch laborer O 12a 1h 1c R3 Ashland Mont 15 Ind tel Y-1024 eipp.
Barnhart, John L. Loudonville Han hgp.
Barnhart, Mrs. Barbara 8 ch housekeeper O 80a 1h 5c R5 Loudonville Lake 20 Ind tel.
Barnhart, George farmer T 80a 7h 5c R5 Loudonville Lake 20 Ind tel ihhp.
Barnhill, Chas. C. (Helen) 2 ch farmer O 78a 4h 10c R3 Ashland Oran 89 Ind tel epp.
BARNHILL, MARY E. poultry R3 Ashland Oran 89 Ind tel.
BARONE, HENRY E. (Treva) carpenter T H&L 1h R2 Sullivan Sul Ind tel.
Barone, Samuel Homerville Sul eppp.
Barr, Aberham (Martha) 1 ch farmer O 203a 1h 3c R4 Ashland Mif 16 ennlp.
BARR, B. F. (Estella) 4 ch thresher and farmer O 10a 7h 18c R4 Ashland Verm 2 B tel X-1081 lulp.
BARR, C. V. salesman 1h R4 Ashland Mif 31.
Barr, Daniel R4 Ashland Mif glgp.
Barr, H. M. 2 ch ret O 36a R1 Ashland Milt 35 Ind tel ggnp.
Barr, Jennie Hayesville Verm egp.
Barr, Julia Ashland Mif llp.
Barr, John K. (Jennie) 1 ch laborer O H&L 1c South St Hayesville Verm B tel.
Barr, L. F. farmer T 2h R4 Ashland Mif 31.
Barr, Sarah Ellen R2 Greenville Rug 14.
BARR, W. E. 4 ch farmer O&T 3h 4c R7 Ashland Milt 28 Ind tel lhp.
Barrett, Almer Perrysville Gre hhp.
Barrett, F. E. barber Main St Perrysville Gre Ind tel.
Barrett, Sophia Polk Jack aip.
Barrick, Ella housekeeper Nova Troy 29.
BARRICK, ELMER (Rosena) farmer O 75a 3h 7c R2 Sullivan Sul 24 Ind tel epip.
BARRICK, ERVIN (Nancy) 4 ch ret O 10a 2h W Congress Polk Jack Ind tel 33 chp.
BARRICK, GEO. W. (Lottie) 2 ch farmer O 106a 1h 1c R2 Polk Oran 34 Ind tel sppp.
Barrick, Irwin Polk Jack app.
BARRICK, JACOB (Jane) 2 ch farmer O 31a 1h 2c R1 Sullivan Sul 48 Ind tel lhip.
Barrick, Margaret Wellington Sul shp.
Barrick, Martha Polk Jack nip.
Barrick, Rosana Sullivan Troy nnhp.
Barron, Carrie B. Loudonville Han eapp.
Barron, Margaret B. Loudonville Gre gnpp.
Barron, Randolph Loudonville Gre eip.
Barth, Mary C. Hayesville Verm eip.
BARTLES, ELMER section hand Perrysville Gre.
Bartlett, M. E. Loudonville Han spp.
BARTLEY, A. W. (Fern) 2 ch farmer T 3h 4c R4 Ashland Mif 8 Ind tel llp.
BARTLEY, S. H. (Kathryn) 1 ch farmer T 153a 5h 18c R1 Loudonville Verm 70 B tel epsp.
Bartley, W. M. (Margaret) 6 ch farmer O 230a 6h 8c R3 Loudonville Verm 86 B tel 20 epsip.
Barton, Emma Ashland Mont sap.
Barton, Samuel Ashland Mont sngp.
Bash, J. J. Loudonville Gre elsp.
BASHFORD, G. W. (Anna G.) 3 ch cream dealer O H&L 3h S Main Nankin Oran Ind 235 neap.
Bassett, G. M. (Zelpha) 2 ch fur dealer O 2a 1h 1c R1 Nora Troy 28 Ind tel epap.

Batdorf, C. H. (Blanche) 1 ch farmer T 200a 4h R1 Jeromesville Per 33 Ind tel 121S-3.
Batdorf, Mrs. E. M. Savannah ClCr elp.
Batdorf, Mary S. Jeromesville Mhcn eaap.
Bauer, Anton R4 New London Rug nppp.
Bauer, Mrs. Elizabeth O 106a R4 New London Rug 22 Ind tel.
Baughman, Hattie Loudonville Gre app.
Baughman, Michael Ashland Mont eacp.
Baughman, Wm. (Jennie) 3 ch farmer O 123a 5h 11c R1 Nankin Oran Ind tel eilp.
Baughman, William (Angelus) 4 ch farmer O 19a 2h 2c R4 West Salem Jack 18 eelp.
Baum, Agnes Loudonville Han lep.
Baum, Barbara C. Jeromesville Per nssp.
Baum, C. E. farmer T 1h R7 Ashland Milt 55 sgp.
Baum, David Ashland Milt einp.
Baum, D. H. (Sarah A.) 1 ch day's work O 3a R2 Greenwich Rug 14 Ind tel ghp.
Baum, Ed. (Agnes) 4 ch farmer T 88a 4h 2c R4 Loudonville Han 47.
Baum, Franklin L. (Edith) 1 ch carpenter O 40a 1h 4c R1 Ashland Milt 55 Ind tel glsp.
Baum, Helen R1 Polk.
Baum, James Ashland Milt nlpp.
Baum, Jay Ashland Mont enp.
Baum, J. C. (Jane) 6 ch farmer O 49½a 3h 6c R7 Ashland H48 ssp.
Baum, J. S. (Dora) 2 ch farmer O 30a 2h 2c R5 Ashland Milt 14 Ind tel L-1095 nsap.
Baum, L. A. Ashland Mont eepp.
Baum, Martin L. (Carrie) 1 ch farmer T 100a 2h 1c R1 Polk Oran 74 Ind tel esp.
Baum, Philip (Julia) farmer O 20a 2h 1c R4 Loudonville Han 70 ghcp.
Baum, Philip (Sarah) 1 ch farmer O 92a 1h 2c R8 Ashland Milt Ind tel gnhp.
Baum, Rebecca R7 Ashland Milt ap.
Baum, Mrs. S. H. Jeromesville Per gp.
Baum, S. P. Loudonville Gre hacp.
Baum, Vernon music teacher R5 Ashland Milt 14 Ind tel L-1095 gsp.
Baum, Walter lather R5 Ashland Milt 14 Ind tel L-1095.
Baum, W. I. Loudonville Han ehp.
Baumann, Fred (Mary) 1 ch farmer O 61a 5h 6c R4 Ashland Verm 35 B tel 19.
Baunser, Anthony R4 New London Rug islp.
Baxter, Ira M. Jeromesville Mhcn ssp.
Baylor, Lorenzo (Carrie) 5 ch farmer T 117a 7h 4c R2 Polk Jack 3 Ind tel 49 elip.
Beach, C. W. (Lucy E.) 2 ch tanner O 200a 7h 12c R4 New London Rug 44 lehp.
Beach, D. E. R4 New London Rug eggp.
Beach, O. O. R4 New London Rug egep.
Beach, Pheobe J. New London Rug nphp.
Beach, Mrs. Sarah O 347a R2 Nova Rug 40 Ind tel lgcp.
Beach, W. C. R4 New London Rug ncap.
Beach, W. J. New London Rug gplp.
Beachler, E. R1 Perrysville.
Beachler, Florence Loudonville Gre hpp.
Beachler, Geo. C. Loudonville Gre engp.
Beachler, John Perrysville Gre nsip.
Beachler, Wm. H. (Florence) 1 ch farmer O 86a 2h 4c R3 Loudonville Gre 25 icpp.
Beaird, Sarah 61a Hayesville Verm iplp.
Beaird, T. M. Jeromesville Mhcn lnp.
Beard, Adaline Jeromesville Mhcn nnpp.
Beard, Charles H. (Edna) 3 ch farmer and thresher T 50a 3h 4c R2 Sullivan Sul 5 Ind tel G-15 nppp.
Beard, Louisa F. Loudonville Han lgpp.
Beard, Miss Norah ret Plum St Jeromesville Mhcn B tel.
Beard, Ora Loudonville Han lpep.
Beard, R. L. Jeromesville Mhcn gppp.
Beard, Thomas R1 Jeromesville Mhcn ghip.
Beard, William 2 ch ret O 110a 1h Plum Jeromesville Mhcn.
Beardsley, E. W. Loudonville Han eip.
Beary, Christian Loudonville Han ahc.
Beary, Mary Loudonville Han ehpp.
Beason, Henry laborer bds R4 Lucas Mif 38.
Beattie, Ada farmer R7 Ashland ClCr espp.
Beattie, Alice Greenwich Rug cap.
Beattie, Kate farmer O 166a 5h 6c R7 Ashland ClCr Ind tel ngpip.
Beattie, Thomas (Emma) 2 ch farmer O 1⅛a 1h 1c Main St Savannah ClCr Ind tel ehcep.
Beattie, W. H. farmer O 100a 3h 7c R4 New London Rug 32 Ind tel igap.
Beavers, E. A. (May) veterinarian T H&L 1c Second St Perrysville Gre Ind tel hsp.
Beavers, H. D. Prospect Gre nhp.
Beavers, Mary F. Perrysville Gre ipp.
Beavers, T. H. (Frances) 3 ch horse dealer O H&L First St Perrysville Gre Ind tel ihap.
Bebout, H. J. Loudonville Han cip.
Bechley, Delbert (Annie) laborer First St Perrysville Gre.

Bechley, John (Martha) 3 ch shoemaker O H&L N First St Perrysville Gre.
Bechley, Mrs. Katherine (widow) First St Perrysville Gre.
BECKHOLT, D. W. (Iva) 3 ch well blowing T 4a 1h R9 Ashland Mont 82 B tel K-1064.
Bechtel, Amanda C. 3 ch O H&L West St Hayesville Verm ipp.
Bechtel, G. B. Ashland Oran.
Bechtel, Joseph Jeromesville Per llp.
Bechtel, Kate Ashland Oran ieip.
BECHTEL, OTTO B. (Elsie A.) farmer T 120a 10h 7c R1 Nankin Oran 41 Ind tel eagp.
Beck, Alice B. Loudonville Gre iccp.
Beck, Caroline Perrysville Gre eshp.
Beck, Dora Hayesville Verm nclp.
BECK, DAVID C. (Lottie) 1 ch farmer O 86a 8h 8c R3 Loudonville Gre 25 ehip.
BECK, FRED R3 Loudonville Gre eeap.
Beck, Frederick Perrysville Gre eecep.
Beck, Geo. Loudonville Gre llp.
Beck, Geo., Sr., R3 Loudonville Verm henp.
Beck, G. E., Jr. (Nina) 1 ch farmer T 154a 5h 7c Hayesville Verm 59 B tel asp.
BECK, GEORGE W. (Cora M.) 8 ch farmer O 140a 6h 9c R3 Loudonville Verm 91 B tel.
BECK, JACOB farmer O 108a 4h 7c R1 Perrysville Gre 2 ehip.
Beck, J. O. Loudonville Gre epp.
BECK, J. V. (Kathryn) farmer T 100a 3h 4c R3 Loudonville Verm 91 B tel.
Beck, Lewis (Anna) 2 ch farmer O 80a 3h 6c R3 Perrysville Gre 56 Ind tel slep.
Beck, L. D. (Lucinda) 2 ch road superintendent O 10a 1h 1c R3 Loudonville Verm 77 B tel 6 eip.
BECK, RAY R3 Jeromesville Verm aep.
Beck, William (Mary Ann) 7 ch farmer O 254a 6h 6c R3 Loudonville Ver 89 B tel elhnp.
Beckey, Christian Nova Oran iep.
BECKLY, E. B. 5 ch agent T bds R6 Ashland Milt 20 Ind tel.
Beecher, Geo. R4 Ashland Ver gnp.
BEEGHLY, A. D. (Bertha) erecting pump O H&L Columbus Ave Nankin Oran Ind tel W-1018 eahp.
Beeghly, Clark (Esther) 1 ch ret O 147a R5 Ashland Oran 68 Ind tel ensp.
Beeghly, Emery J. (Margaret) 3 ch farmer O 60a T 140a 3h 17c R5 Ashland Oran 68 Ind tel epep.
Beeghly, Homer J. (Ida) 3 ch farmer T 78a 3h 6c R2 Ashland Mont 39 Ind tel A-1027 hgp.
Beeghly, Jacob (widower) ret O 140a R5 Ashland Oran 68 Ind tel esnlp.
BEEGHLY, JOHN P. (Martha) farmer O 40a 3h 3c R3 Ashland Oran 77 lnep.
BEEM, MRS. CARRIE 4 ch O 182a 1h 1c R2 Sullivan Sul 17 Ind tel ngp.
Beem, Wm. S. Sullivan Sul epsip.
Beer, Geo. W. Ashland City Mont ephnp.
Beer, Richard Ashland City Mont aipp.
Beer, R. C. Ashland City Mont eaep.
Beighley, Daniel (Annie) laborer O H&L 1h R8 Ashland Mif 28.
Bell, Albert R7 Ashland ClCr lslp.
Bell, Chas. Loudonville Gre iip.
Bell, E. (Minnie) 6 ch farmer T 106a 6h 5c R1 New London Rug 52.
Belle, Mrs. Ellen 10 ch O 2a West St Hayesville Ver B tel 13.
Bell, Henry Ashland City Mil glp.
Bell, Mrs. John Hayesville Ver nnhp.
Bell, James M. (Julia A.) 4 ch farmer T 90a 3h 4c R5 Ashland Oran 60.
Bell, Washington Loudonville Gre neep.
BELL, W. H. (Mary) 2 ch farmer T 181a 5h 17c R9 Ashland Ver 14 B tel 17 lpgp.
Bellamy, Wm. Loudonville Han elep.
Bemander, Henry Lodi Jack gcp.
Bender, Caroline O 82a 2h 5c R3 Loudonville Gre 24 Ind tel liap.
BENDER, CHARLES carpenter R3 Loudonville Gre 24.
Bender, Geo. farmer 4h 5c R3 Loudonville Gre 24 Ind tel.
Bender, John farmer 1h R3 Loudonville Gre Ind tel.
Bender, Jacob H. Loudonville Han eip.
Bender, Myrtle Loudonville Lake nlpp.
Bender, Mary C. Loudonville Lake nnsp.
Benedict, Frank (Margie) 4 ch farmer O 99½a 7h 6c R2 Greenwich Rug 6 Ind tel ipip.
Bennader, H. Lodi Sul lp.
Benner, Chas. A. Savannah Oran aapp.
Benner, E. D. (Rachel) 2 ch ret farmer O 160a 4h 16c Savannah Oran 42 Ind tel eghp.
Benner, Jennie Savannah ClCr aapp.
Benner, J. E. 2 ch farmer T 61a 2h 3c R6 Ashland ClCr 35 Ind tel ggp.
Benner, Wm. Savannah Oran aapp.
Bennett, Adelia R8 Ashland Ver eap.
Bennett, E. E. Ashland City Mont enp.
BENNETT, SAMUEL (Maria) 3 ch farmer O 123a 2h 10c R8 Ashland Ver 53 B tel 11 inp.
Bentle, Geo. (Fridline J.) Ashland Per ghep.
Bentle, W. H. (Florah) farmer O 2h R1 Polk Per 34 ncsp.
Benton, Ella 4a Savannah ClCr 32 eaap.

BENTON, HARVEY (Mary) 11 ch farmer O 160a 8h 4c R6 Ashland ClCr 49 Ind tel silp.
Benton, James R2 Shiloh ClCr ienp.
Benton, J. S. (Alice) 4 ch farmer O 80a 5h 3c R1 Shiloh ClCr 28 Ind tel ccp.
BENTON, W. F. (Mary) farmer 21a R2 Nova ClCr 6 egpp.
Bentz, Eliza Nankin lhp.
Bentz, M. farmer 80a 2h 6c R1 Nankin Oran 50 Ind tel 73 lhp.
Bentz, Sarah Nankin Oran leip.
Berg, John farmer T 5h R4 Ashland Mif 37 Ind tel agp.
Bergoon, D. E. Loudonville Gre eppp.
Berkey, Christian Nova Oran iegp.
Berkey, Clara Nova Oran nppp.
BERKEY, J. W. (Edna) 1 ch telephone owner and tinsmith T H&L Main St Savannah ClCr Ind tel ahp.
BERNHARD, ADAM S. farmer O 105a 3h 9c R1 Jeromesville Per 30 B tel sipp.
BERNHARD, ADAM W. (Clara) 1 ch farmer O 80a 7h 8c R5 Loudonville Lake 41 Ind tel 404 eesp.
Bernhard, Barbara R5 Loudonville Lake nip.
BERNHARD, C. P. (Carrie) 4 ch general store O H&L 3h 2c R5 Loudonville Mhcn 62 Ind tel lgsp.
Bernhard, Geo. F. R5 Loudonville Lake aap.
BERNHARD, G. H. (Caroline) farmer T 40a 5h 8c R2 Lakeville Lake 31 Ind tel eipp.
BERNHARD, SAMUEL E. (Emma) 3 ch farmer O 80a 5h 8c R5 Loudonville Lake 23 Ind tel ccp.
Bernhardt, E. J. Jeromesville Per ssp.
Berry, Clara E. R5 Ashland Oran shp.
Berry, F. L. West Salem Jack ccpp.
Berry, Guy Perrysville Gre nppp.
Berry, J. J. (Ida) carpenter 6 ch O H&L S Main St Polk Jack sip.
Berry, Laura West Salem Sul nnpp.
BERRY, M. M. (Ruth) 3 ch farmer O 105a 8h 4c R2 Polk Jack 54 Ind tel 218 hsap.
BERRY, WM. F. (Clara E.) farmer one-half 197a 3h 8c R5 Ashland Oran 66 sep.
Betdorf, Margaret Loudonville Han sip.
Bevins, Charles (Cynthia) 1 ch carpenter O H&L 2h R31 Mantua H39.
Beymer, Geo. W. Ashland City Mont encpo.
BIDDINGER, A. G. (Bertha) 3 ch farmer T 100a 2h 9c R6 Ashland Milt 5 Ind tel Y-1091 hpp.
Biddinger, Clayton Nova Troy ilp.
Biddinger, David R. Sullivan Sul gsip.
Biddinger, Ernest (Jessie) 4 ch carpenter O H&L 1h Nova Trop eip.
Biddinger, Estey Nova Troy ghp.

CENTRALIZED SCHOOL, SULLIVAN.

Biddinger, Elza P. Nankin Oran esgp.
Biddinger, Ernest W. Nova Troy elap.
BIDDINGER, G. L. (Gertrude) 2 ch thresher sawmill E Main St Nova Troy Ind tel.
BIDDINGER, H. (Permelia) 1 ch farmer O 100a 3h 5c R2 Sullivan Sul 24 Ind tel ssep.
Biddinger, Howard (Mary E.) Nankin Oran ghpp.
BIDDINGER, MRS. IDA J. 5 ch farmer O 48a 3h 4c R2 Sullivan Sul 25 Ind tel nnpp.
Biddinger, Ida M. R1 Sullivan Sul aip.
Biddinger, John W. Nankin Oran eeaip.
Biddinger, Myron 2 ch farmer O 101½a 3h 6c R1 Nova Oran 4 Ind tel epep.
Biddinger, Minerva A. Nova Oran ghnp.
BIDDINGER, M. P. (Ida) 4 ch farmer T 100a 6h 8c R1 Sullivan Sul 34.
BIDDINGER, PHILLIP (Ella) 2 ch farmer O 25a 4h 3c W Main St Nova Troy Ind tel neap.
Biddinger, Samuel C. Nankin Oran eip.
Biddinger, W. J. laborer O 1a R3 Ashland Mont 15.
Bieffenmyer, Henry M. (Hannah) 4 ch ret farmer O 80a 1h 2c R1 Jeromesville Per 63 Ind tel.
Bird, Alpheus Loudonville Gre hlp.
BIRD, A. R. (Rosa) farmer and auctioneer O 74a 3h 13c R1 Loudonville Lake 47 Ind tel 2103 lgep.
Bird, Fannie R5 Ashland Oran sslp.
Bird, Jennie R5 Ashland Oran esgp.
BIRD, J. F. farmer O 160a R5 Loudonville Mhen 65 gsp.
Bird, Oscar (Mary) 4 ch farmer O 60a 4h 8c R1 Loudonville Lake 45 Ind tel geep.
Bishop, Edw. Polk Per gip.
BISHOP, G. E. (Susan) farmer O 14½a 2h 1c R2 Polk Per 16 B tel egpp.
BISHOP, J. L. (Martha J.) 3 ch farmer O 83a 3h 7c R5 West Salem Jack 86 Ind tel inhp.
Bishop, John L. Nova Troy espp.
Bishop, Sarah Loudonville Han eesp.
BISHOP, W. A. (Alice) 4 ch farmer T 143a 6h 12c R1 Nankin Oran 59 sip.
Bittinger, Clark (Mina) 1 ch laborer T H&L 1h 1c R1 Nova Oran 25.
Bittinger, F. M. R4 Ashland Mif nalp.
BITTINGER, G. W. (Nancy) 1 ch farmer O 86a 7h 8c R1 Perrysville Mif 37 Ind tel sepp.
BITTINGER, HERMAN tinner bds R8 Ashland Mif 4 Ind tel.
BITTINGER, H. T. (Eliz.) teacher O 20a 2h 2c R1 Loudonville Gre 96 Ind tel ehgp.
Bittinger, J. F. Loudonville Han nap.
Bittinger, J. M. (Mary M.) 1 ch farmer O 26a 1c R1 Loudonville Gre 22 Ind tel elep.
Bittinger, J. W. (Elizabeth) 3 ch farmer O 130a 5h 7c R1 Nankin Oran 5 Ind tel.
Bittinger, Luther (Kate) 2 ch farmer O 132a 3h 7c R8 Ashland Mif 4 Ind tel heap.
Bittinger, S. C. (Katie) farmer O 50a 2h 1c R1 Nankin Oran 15 Ind tel.
BITTINGER, W. T. (Mindy V.) 8 ch farmer and stock raiser O 86a 5h 12c R1 Loudonville Gre 21 issp.
Black, Agnes R8 Ashland Mif egp.
Black, G. W. (Emma) 4 ch farmer O 200a 5h 12c R2 Jeromesville Mhen 49 Ind tel L-221 ecpsp.
Black, Joseph Ashland City Mont iscp.
Black, Josephine Loudonville Han eipp.
Black, Jas. S. R4 New Loudon Rug lip.
Black, Perry farmer O 40a 2h 1c R4 Loudonville Han 66 aep.
Black, Tabetha Loudonville Han lphp.
BLACK, W. M. (Rhoda) 6 ch farmer O 191a 8h 12c R4 Loudonville Han 76.
Black, W. W. Loudonville Han eap.
Blackford, J. A. (Eliza) 2 ch hay bailer O H&L Maple St Savannah ClCr Ind tel egpp.
Blair, Charley R4 New London Rug npp.
Blair, Chas. E. Sullivan Sul nipp.
Blair, Joseph New London Rug liep.
Blanchard, Mrs. A. R1 Nova Troy Ind tel.
Blank, Chas. Mansfield Gre epp.
Blinn, Geo. L. Sullivan Sul lgep.
Blinn, J. G. (Mary J.) 1 ch farmer O 80a 9h 5c R2 Sullivan Sul 6 Ind tel gsap.
BLINN, VERNARD (Hattie) 1 ch farmer T 80a 3h 1c R2 Sullivan Sul 7 Ind tel.
BLOCHER, A. J. farmer T 40a 1h R8 Ashland Mont 83 B tel R-1068.
Blocher, John A. Ashland City Mont gipp.
BLOCHER, L. H. farmer T 100a 2h 6c R1 Sullivan Sul 39 eap.
Blosser, N. Loudonville Han ep.
Blue, Anna Ashland City Milt eiep.
Blue, Bell R2 Nova ClCr eggp.
BLUE, J. M. (Annie J.) 2 ch carpenter O 10a 1h 2c R1 Ashland Milt 38 Ind tel B-1090 esp.
Blust, H. R1 Lucas Mif app.
BLUST, ARLOW J. (Stella) 5 ch farmer T 8½a 1c R3 Mansfield Mif 2.
Boeheringer, Carl New London Troy shp.
Boffenmyer, David Ashland ClCr epelp.
Boffenmyer, Ella R5 Ashland ClCr eipp.
Boffenmyer, Henry Jeromesville Per spnp.
Boffenmyer, H. J. Polk Jack egip.
Boffenmyer, H. K. Jeromesville Per hlp.

Boffenmyer, Isa Jeromesville Per eesp.
Boffenmyer, Mary West Salem Jack napp.
Boffenmyer, T. K. R5 Ashland ClCr elpp.
BOHNERT, JOHN (Matilda) 1 ch farm laborer O 5a 2h 2c R9 Ashland Ver 27 app.
Boley, Simon Loudonville Han ecpp.
Bolles, G. E. (Emma) 2 ch farmer T 84a 4h 2c R2 Polk Jack 33 Ind tel 98 eepp.
Bolles, J. R. (Jane L.) 1 ch farmer O 84a 1h 2c R2 Polk Jack 33 hsnp.
Bolles, Sidney S. (widower) 1 ch farmer O 47½ 2h 1c Nankin Oran 80 gigp.
BOMAN, DAN R3 Perrysville.
BONE, A. A. (Edith) 5 ch farmer T 105a 3h 5c R1 Polk Per 12 Ind tel shp.
BONE, S. H. S. (Della) 2 ch telephone business O H&L R2 Polk Per 9 Ind tel eegp.
Bonelli, John Loudonville Gre eahp.
Boney, Mrs. Mary (widow) Pleasant St Perrysville Gre.
Boney, N. D. (Fannie) 4 ch drayman First St Perrysville Gre cgp.
Boney, Robert (Irene) 2 ch laborer T H&L Bridge St Perrysville Gre.
Bonham, J. F. Jeromesville Mhcn ecpp.
Bonnell, John (Belle) 5 ch farmer O 41a 3h 3c R3 Loudonville Gre 41 Ind tel igp.
Bonnett, Wm. Jeromesville Mhcn snp.
Bonnett, W. V. Jeromesville Mhcn eap.
Bony, Glenna First St Perrysville Gre.
Bookman, C. H. (Cora) 3 ch farmer O 70a 5h 4c R4 Loudonville Han 76 ehap.
Bookman, Mrs. Emma Loudonville Gre ssp.
Bookman, Harmon farmer T H&L R2 Lakeville Lake 32.
Bookman, Mary Loudonville Han egpp.
Bookman, Rosa Loudonville Han inp.
Books, Elias L. Ashland Jack leip.
Boots, J. B. Sullivan Sul lsp.
Boots, James M. (widower) expressman Cottage St Sullivan Sul.
Boots, W. S. (Ida Bell) carpenter O H&L Cottage St Sullivan Sul lsp.
Botdorf, Asa Jeromesville Mhcn eenp.
BOTDORF, A. G. (Nellie) 1 ch farmer O 60a 3h 2c R2 Jeromesville Mhcn 54 Ind tel lcip.
Botdorf, Dayton Jeromesville Mhcn epasp.
Botdorf, Margaret Loudonville Han elip.
BOTDORF, MRS. MARY W Main St Jeromesville.
BOTDORF, S. C. (Mary) 7 ch farmer O 80a 2h 3c Sullivan Sul Ind tel.
BOTDORF, W. A. (E. B.) farmer O 160a 7h 9c R2 Jeromesville Mhcn 61 Ind tel elpp.
Bowen, Alva (Rean) farmer O 86a 4h 4c R3 Perrysville Gre 76 Ind tel epgp.
Bowen, Catherine Perrysville Gre nisp.
BOWEN, HERMAN laborer Bridge St Perrysville Gre Ind tel.
BOWEN, JOHN (Eva) 4 ch farmer T 120a 4h 2c R3 Perrysville Gre 55 egpp.
Bowen, Joseph Loudonville Gre iep.
Bowen, Martha 5 ch O 120a 2c R3 Perrysville Gre 55 gsp.
Bowen, Milda Loudonville Gre ipp.
Bowen, Oscar Loudonville Gre npp.
Bowen, Wm. Perrysville Gre lanp.
Bowen, W. B. Loudonville Han nnpp.
Bower, Clarence Jeromesville Per ipp.
Bower, Cleve Jeromesville Mhcn ecpp.
BOWER, M. E. (Hattie) 3 ch farmer O 197a 7h 18c R1 Jeromesville Per 57 Ind tel eeasp.
Bowirice, Wm. W. (Alice) 3 ch farming O 34a 3h 1c Nova Troy Ind tel.
Bowerize, G. L. Nova Troy nlnp.
Bowerize, H. J. (Melissa) 1 ch farmer T 80a 4h 5c R5 Ashland Oran 70 Ind tel lep.
BOWERIZE, JOHN R1 Nova slp.
BOWERIZE, J. F. (Olie) 4 ch farmer T 77a 3h 3c R1 Nova Troy 29 Ind tel.
Bowerize, Wm. Nova Troy gicp.
BOWERS, C. W. (E. L.) 2 ch farmer one-third of 120a 6h 7c R3 Jeromesville Mhcn 55 Ind tel.
Bowers, Frances H. Sullivan Sul ihpp.
Bowers, Henry Jeromesville Mhcn hlp.
Bowersox, Elizabeth Loudonville Han lpep.
Bowman, Albertus Loudonville Han glp.
Bowman, Chas. Loudonville Han lpp.
Bowman, Clara Polk Jack slgp.
BOWMAN, CLARENCE (Rosa) 1 ch farmer T 106a 5h 7c R3 Ashland Oran 89 Ind tel lpp.
Bowman, Charley O. Loudonville Han lip.
Bowman, Chas. P. Loudonville Gre gcp.
Bowman, Chas. R. Loudonville Gre nlip.
BOWMAN, DANIEL (Kate) 6 ch thrasher O 80a 3h 4c R2 Perrysville Han 22 cnp.
BOWMAN, E. (Laura) 3 ch hay dealer O H&L 2h N Congress Polk Jack 38 encap.
Bowman, Elizabeth Perrysville Han nesp.
Bowman, Eliza Loudonville Han nlp.
Bowman, Emma Loudonville Han nspp.
Bowman, Fred. R4 Ashland Ver lahp.
Bowman, Guy P. Loudonville Han eipp.
Bowman, G. W. Loudonville Han eip.
Bowman, Henry Loudonville Han nlpp.
BOWMAN, JACOB 5 ch farmer T 152a 4h 6c R2 Lakeville Lake 45 Ind tel eppp.
Bowman, James Perrysville Gre epgp.
Bowman, John (Clara) Polk Jack ngp.
Bowman, John Loudonville Han sip.

Bowman, Jeremiah F. (Sarah M.) 6 ch farmer O 30a 3h 2c R1 Nankin Oran 89 Ind tel nhsp.
Bowman, John N. Polk Jack npgp.
Bowman, Katharine O H&L Second St Perrysville Gre.
Bowman, Margaret Savannah ClCr sap.
Bowman, Mary E. milliner R1 Nankin Oran 74 Ind tel.
Bowman, Tully (Adessia) 3 ch farmer O 165a 5h R1 Nankin Oran 74 Ind tel egnsp.
Boyd, C. W. (Maud) farmer T 122a 4h 12c R6 Ashland ClCr 36 Ind tel cip.
Boyd, Edith E. R3 Jeromesville Mhcn eihp.
Boyd, Frank (Grace) 2 ch farmer T 80a 6h 7c R1 Loudonville Ver 94 B tel eeip.
Boyd, F. H. (Clemmie) carpenter O H&L W Congress Polk Jack Ind tel 128.
Boyd, Frank S. R3 Loudonville.
Boyd, J. T. (Laura) 5 ch ret farmer O 72a 3h 6c R3 Jeromesville Ver 20 B tel hsip.
Boyd, S. C. (Maggie J.) 4 ch farmer O 5½a 1h 2c Main St Savannah ClCr nnpp.
Boyd, W. H. farmer O 20a 6c R3 Jeromesville Ver 20 B tel npip.
Boyer, A. M. (Barbara) 4 ch ret farmer T H&L 1h R4 Ashland Ver 11 B tel lppp.
Boyer, Abram N. (Estella) 3 ch farmer O 145a 2h 8c R4 Ashland Ver 10 B tel 19 elisp.
Boyer, G. W. (Harriet) dairy farmer O 129a 1h half interest in 20c R4 Box 134 Ashland Ind tel 276.
Boyer, H. A. (Margaret) 4 ch farmer O 75a 3h 7c R4 Ashland Ver 7 B tel 19 hnip.
Boyer, H. H. R4 Ashland Ver eegp.
Boyer, Ira T. (Mine) 6 ch farmer O 84a 6h 9c R1 Ashland Milt 53 Ind tel hiep.
Boyer, J. M. R4 Ashland Ver hchp.
Boyer, Melvin R4 Ashland.
Boyer, Moris Deshler Sul lhlp.
Boyer, Mark A. (Florence) 1 ch farmer T 80a 5h 7c R4 Ashland Mont B tel nap.
Boyer, P. O. 3 ch farmer O 110a 1h 9c R4 Ashland Ver 6 B tel 19 hsip.
Boyer, T. O. (Emma) dairy farmer 4h half interest in 20c R4 Box 134 Ashland Ind tel 276.
Boynton, Altha Nova Troy cpp.
Braden, Curtis Ashland City Milt lip.
Braden, Daniel Ashland City Milt ghhp.
Braden, Earl Nankin Oran spp.
Braden, Edward (Fannie) 5 ch farmer T 3h 8c R1 Ashland Milt 41 Ind tel egp.
Braden, E. R. Nankin Oran egnp.
Braden, Harvey (Jennie) farmer O 3½a 2c R1 Ashland Milt 65 epcp.
Braden, John (Alice) 1 ch farmer T 3h 1c R1 Ashland Milt 14 Ind tel scp.
Braden, Mrs. Lottie 3 ch Second St Perrysville Gre.
Braden, J. E. (Carrie) 2 ch farmer O 12a 1h 2c R1 Ashland Milt 41 Ind tel ennp.
Braden, Wm. A. Ashland City Milt eeep.
Brandt, Dr. A. C. Canton Mont elgp.
Brandt, A. H. Ashland City Mont gpp.
Brandt, Catharine Jeromesville Mhcn app.
Brandt, Catherine Ashland Per nep.
Brandt, Christian Ashland Per sppp.
Brandt, David 10 ch ret farmer O 109a N High St Jeromesville Mhcn hshp.
Brandt, E. E. Jeromesville Per lep.
Brandt, Henry Ashland City Mont egasp.
Brandt, Jason Ashland Per shnp.
Brandt, T. L. Jeromesville Per elip.
Brandt, W. C. Sullivan Sul ehhp.
Brandt, W. D. R7 Wooster Oran egsgp.
Branhill, Charles R3 Ashland Oran iecp.
Brant, Miss Effie 16a 2h 1c North St Hayesville Ver.
Brant, Elliott (Ethel) 2 ch farmer T 93a 6h 6c R1 Sullivan Sul 53.
Branstool, Hannah Loudonville Han lhp.
Braun, John (Anna) 4 ch farmer T 174a R3 Ashland Per 2 sip.
Brecheisen, G. G. Loudonville Han ipp.
Breckheisen, Geo. L. Loudonville Han ehpp.
Bricheisen, Jacob Loudonville Gre gapp.
Breckheisen, Jacob A. Loudonville Han ehpp.
Brecheisen, J. L. (Cora) 9 ch farmer O 120a 5h 10c R3 Perrysville Han 7 Ind tel seep.
Breitenbucher, Fred. Loudonville Gre sgpp.
Breitenbucher, Michael Loudonville Gre galp.
Breneman, John West Salem Jack scp.
Brennstuhl, George P. (Eliza) 7 ch farmer O 96a 4h 10c R2 Perrysville Han 64 Ind tel 3014 lngp.
Brennstuhl, William (Mary) 2 ch farmer O 1.60a 3h 10c R2 Perrysville Han 28 Ind tel L-2 hlcp.
Brensthul, Allen C. Perrysville Gre ighp.
Brenstuhl, B. B. Loudonville Gre elp.
Brian, Frank (Mary) farmer O 50a 3h 3c R3 Jeromesville Mhcn 57 Ind tel.
Brian, Harry laborer T R3 Loudonville Ver 92.

Briggs, E. J. (Sheppie) farmer O 160a 3h 20c R1 New London Rug 52 Ind tel L-211 ecip.
Bright, John M. (Mabel) 5 ch farmer T 80a 5h 8c R6 Ashland Oran 64 Ind tel cep.
Brikey, Clara O 63a 3h 4c R1 Nova Oran 3.
Brindle, C. E. R3 Mansfield Milt epegp.
Brindle, J. W. (Mary M.) 3 ch farmer O 130a 6h 10c R1 Ashland Milt Ind tel enicp.
Brindle, Maggie Ashland City Mont ecap.
Brindle, Mrs. Minnie Ashland Jack eep.
Briner, C. J. Polk Jack lpp.
Bringlof, Jos. (Luella) 2 ch farmer 27½a 2h 1c R1 Nankin Oran 30 Ind tel.
Brinker, Bert (Clara) 5 ch farmer T 4a 2h 1c R4 West Salem Jack 22 eap.
Brinker, Henry (Rebecca) 8 ch ret O 6a 1h 2c R4 West Salem Jack 23 Ind tel.
Brinker, John S. (Addie) 3 ch farmer O 41½a 5h 3c R4 West Salem Jack 22 Ind tel gsnp.
Brinker, Rebecca West Salem Jack inp.
Broach, Fremont R8 Ashland Mif ncp.
Broach, Mary Alice Ashland Mif enlp.
Brock, Geo. Loudonville Han espp.
Brockway, Jess Nankin Oran elpp.
Brodie, Rev. C. M. Loudonville Han hp.
Brothers, John (Ada) mason O 1a S High Jeromesville Mhcn 84 eip. See adv.
Brown, A. R5 Ashland ClCr chp.
Brown, Alfred Ashland Mont lgsp.
Brown, A. M. R1 Shiloh ClCr iaep.
Brown, A. W. (Ludi) 1 ch farmer O 48a 3h 5c R2 Ashland Mont 63 Ind tel H-1042 app.
Brown, C. farmer R1 Nova Oran Ind tel.
Brown, Chas. R2 Nova ClCr eeenp.
Brown, C. D. (Edna) 4 ch farmer T 2c R1 Ashland Milt 39 Ind tel.
Brown, Clarence E. (Effie R.) 1 ch farmer T 80a 2h 3c R1 Nankin Oran 62
Brown, D. W. R1 Shiloh ClCr gpcp.
Brown, Elijah 2 ch farmer O 85a 1c Nova Troy 26 Ind tel ngip.
Brown, Emma Nova Oran enip.
Brown, Eunice West Salem Jack ehep.
Brown, Emma L. R4 New London Rug ncip.
Brown, E. W. (Maggie) 8 ch farmer T 240a 5h 22c R1 Nankin Oran 23 Ind tel acp.
Brown, F. M. Ashland Milt aclp.
Brown, G. W. (Mary Ann) farmer T 105a 5h 5c R3 Loudonville Verm 76 B tel 6 anp.
Brown, H. R7 Ashland ClCr ehalp.
Brown, Hugh Nova Oran eipp.
Brown, John (Victoria) Nova Troy nphp.
Brown, J. J. R1 Nova Oran elgsp.
Brown, Joseph M. Ashland Milt iiap.
Brown, J. R. (Lillie) farmer O 80a 4h 10c R3 Ashland Mont B tel A-1001 epncp.
Brown, John W. (Eliza E.) farmer O 74a 4h 8c R1 Nankin Oran 62 Ind tel slpp.
Brown, Mary R1 Jeromesville Per 60 egpp.
Brown, Murry Nova Oran eipp.
Brown, O. J. (Stella) 3 ch farmer O 154a 7h 28c R5 Ashland ClCr 45 Ind tel ccsp.
Brown, Rachel 4 ch O 15a R1 Jeromesville Per 60 hip.
Brown, Robt Loudonville Han nhgp.
Brown, Sherman Jeromesville Per eppp.
Brown, Thurman R. (Anna) 1 ch farmer T 160a 3h 3c R1 Nankin Oran 62 Ind tel elp.
Brown, Warren farmer T 198a 6h 3c R7 Ashland ClCr 14 Ind tel.
Brown, Wilson farmer O 85a 2c Nova Troy 26 Ind tel lpap.
Brown, W. E. Nova Oran eipp.
Brown, W. M. (Mary) 1 ch farmer O 175a 2h R2 Nova Rug 56 Ind tel epgcp.
Brown, W. S. Nova Oran eggp.
Brubaker, Amos (widower) 6 ch laborer T H&L 267 Cleveland Ave Ashland Mont.
Brubaker, B. F. R4 Ashland Mif iagp.
Brubaker, C. Ashland Mont app.
Brubaker, Christian 3 ch farmer T R8 Ashland Milt.
Brubaker, Daniel (Estella) 4 ch farmer O 31½a 3h 4c R8 Ashland Mif 4 B tel R-1084 glpp.
Brubaker, D. F. Ashland Mont sncp.
Brubaker, Elizabeth Perrysville Han liip.
Brubaker, Emanuel Ashland Milt hiap.
Brubaker, E. O. Toledo Lake ghhp.
Brubaker, Frey Ashland nepp.
Brubaker, Geo. Ashland Milt eccp.
Brubaker, Geo. J. Ashland Mont nepp.
Brubaker, Geo. W. R1 Loudonville Lake nincp.
Brubaker, George W., Jr. (Mary Belle) 5 ch farmer O 108a 5h 22c R1 Loudonville Gre 21 Ind tel eihp.
Brubaker, John (Mary M.) Perrysville Han lcpp.
Brubaker, John 5 ch farmer O 80a 2h R2 Perrysville Han 20.
Brubaker, Jacob A. Ashland Milt ihpp.
Brubaker, J. D. (Ollie) 3 ch farmer O 80a 5h 8c R8 Ashland Milt 73 Ind tel hnap.

Brubaker, J. E. (Stella) 2 ch farmer O 96a 2h 3c R7 Ashland Mont 5 B tel 41-11 cegp.
Brubaker, Joseph H. Loudonville Han enip.
Brubaker, Martha Perrysville Han liip.
Brubaker, Mike R1 Loudonville.
Brubaker, Mary C. Perrysville Han eppp.
Brubaker, Mary E. Loudonville Han nnp.
Brubaker, N. S. (Alice) farmer T 160a 3h 15c R3 Perrysville Gre 65 Ind tel.
Brubaker, Robert (Mary E.) 3 ch farmer O 40a 2h 3c R2 Perrysville Han 20.
Brubaker, Ruben (Maud) 3 ch farmer O 69a 4h 9c R4 Ashland Mif 8 Ind tel iphp.
Brubaker, Saloma Ashland Mont nep.
Brubaker, Vernon (Mary) 1 ch farmer O 76a 3h 6c R1 Ashland Milt 61 Ind tel hsip.
Brubaker, Wesley (Sadie) 9 ch farmer and county commissioner O 158a 13h 4c R6 Ashland ClCr 30 Ind tel eehcp.
Bruce, A. (Ruth) 3 ch ret farmer O 2 lots Main St Savannah ClCr lagp.
Bruce, Frank (Nellie) 1 ch farmer O 77a 4h 3c R7 Ashland ClCr 58 Ind tel linp.
Bruce, I. J. (Eliza) 1 ch farmer O 70a 2h 3c R4 New London Rug 22 Ind tel app.
Bruce, Melvin R7 Ashland ClCr sahp.
Bruce, W. F. R7 Ashland ClCr lcap.
Bruckhart, Amos Polk Oran liep.
Bruckhart, Benj. 6 ch farmer O 65a 1h 3c R1 Ashland Milt 41 lcpp.
Bruckhart, Frank (Mary) 3 ch farmer O 30a 4h 3c R1 Ashland Milt 28 Ind tel napp.
Bruckhart, J. H. R7 Ashland ClCr alp.
Bruckhart, W. D. (Cora) 1 ch farmer T 120a 5h 10c R5 West Salem Per 18 Ind tel.
Bruder, J. E. (Irene) Nova Troy eelp.
Brundaye, R. O. (Nellie) 2 ch farmer T 136a 5h 16c R4 New London Rug 9 Ind tel.
Bryan, A. F. (Alda) hay bailer O 1a 2h Polk Jack Ind tel 208 nlap.
Bryan, C. H. recorder O 26a 4h 7c R3 Jeromesville Mhcn 57 Ind tel hspp.
Bryan, E. A. thresher and bailer O 32a 1h 1c R1 Sullivan Troy 23 Ind tel nsp.
Bryan, Frank 6a Jeromesville Verm lsip.
Bryan, Jane Sullivan Troy elep.
Bryan, Jay laborer O H&L Polk Jack Ind tel 220.
Bryan, John A. (Florence) 2 ch farmer T 100a 1h R2 Polk Jack 38 Ind tel.
Bryan, J. C. (Oretta) 2 ch elevator O elevator 1h N Main St Polk Jack Ind tel 29 eip.
Bryan, J. F. Polk Jack nip.
Bryan, John S. mail carrier O H&L N Congress Polk Jack.
Bryan, Lewis (Theresa) 2 ch thrashing and farming and saw mill O ¾ 103½a 4h 7c R3 Jeromesville Mhcn 57 Ind tel hpgp.
Bryan, Sarah 4 ch O 25a 1c R1 Polk Jack 47 Ind tel 6.
Bryan, Wm. Polk Jack lep.
Bryan, W. J. 5 ch ret Hayesville Verm 72.
Bryan, W. M. painter O H&L N Main St Polk Jack.
Bryant, Mrs. Bertha (widow of M. M.) O South St Hayesville Verm B tel gap.
Bryte, Clara 2 ch farmer O 80a 3h 15c R5 Ashland Oran 85 Ind tel eipp.
Bryte, E. F. Ashland ClCr eghp.
Bryte, Elmer S. R5 Ashland Oran encpp.
Buchanan, David West Salem Jack slp.
Buchanan, Dan'l Le Clair (Zora) 1 ch breeder O 240a 20h 24c Albion Jack 28 Ind tel geep.
Buchanan, Enoch R2 Ashland esccp.
Buchanan, Floyd Ashland Per eeip.
Buchanan, Hester A. Ashland Per eeep.
Buchanan, Miss Jane Hortense Albion Jack eisp.
Buchanan, Jane H. Albion Sul llnp.
Buchanan, J. S. Ashland Per eghp.
Buchanan, L. Clair West Salem Jack elelp.
Buchanan, R. P. (Sarah) 9 ch stock raiser O 220a 20h 10c. R5 West Salem Per 16 Ind tel ecgap. See adv.
Buchanan, Wiley Bellevue Jack lagp.
Buchanan, Wm. Ashland ClCr cccp.
Bucher, Royal R. tire repairer and vulcanizing W Main St Ashland Mont Ind tel 785 eeap.
Buchwalter, Margaret H. Loudonville Han ecnp.
Buckingham, C. E. Jeromesville Per eigp.
Buckmaster, M. C. Loudonville Han hp.
Budd, A. W. (Nettie) 1 ch physician O 1h Main St Perrysville Gre Ind tel.
Budd, Clara 153a College Ave Ashland Verm ephpp.
Budd, Charles A. laborer Main St Perrysville Gre Ind tel.
Budd, C. E. Loudonville Han nasp.
Budd, Elizabeth Ashland Mont gipp.
Budd, Faye stenographer and bookkeeper R4 Box 133 Ashland Ind tel 3363.
Budd, Frank J. (Elizabeth) farmer O 80a 3h 6c R4 Box 133 Ashland Ind tel 3363.

BUDD, HOMER J. (Estella) farmer T 180a 5h 22c R3 Loudonville Verm 95 B tel 1 eilp.
Budd, James F. farmer R1 Perrysville Gre 35 eep.
Budd, Mrs. Mahala 2 ch O H&L East St Hayesville Verm eepp.
Budd, Mary 80a R1 Perrysville Verm eiip.
Budd, Nettie M. Perrysville Gre nlep.
Budd, Saml. (Annie) 2 ch farmer T 4h 9c R1 Perrysville Gre 35.
Budd, S. E. 80a College Ave Ashland Verm gepp.
BUDD, W. S. (Mary) 2 ch farmer O 493a 7h 9c R1 Perrysville Gre 35 Ind tel agpp.
Buddard, Geo. W. Ashland Mont epap.
Buffenmyer, H. J. (Alice) 4 ch farmer O 147a 3h 9c R2 Polk Jack 55 Ind tel.
Bumbaugh, George (Druscilla) 1 ch moulder T H&L 622 Grant St Ashland Mont Ind tel 2230.
BUNGARD, RAY N. (Alwilda) 3 ch farmer T 144a 3h 11c R2 Sullivan Sul 6 Ind tel iap.
Bunting, Wm. A. Loudonville Han hppp.
BUNTON, W. B. (Pearl) 1 ch laborer 1h R8 Ashland Verm 13 Ind tel X-1060.
Bunyan, Eldorado Jeromesville Mhen eicpp.
BUOLES, JOHN (Elizabeth) 2 ch farmer O 151½a 5h 13c R3 Loudonville Gre 19 Ind tel.
Burch, J. W. (Elizabeth) 1 ch telegrapher T H&L E Main St Nova Troy Ind tel.
BURD, G. W. (Fannie) 2 ch farmer O 45a 3h 4c R5 Ashland Oran 83 Ind tel X-1004 inp.
BURD, MRS. JENNIE R5 Ashland Oran 63 ellp.
Burge, Benjamin (Grace) farmer T 160a 3h 1c R2 Sullivan Sul 12 Ind tel.
BURGE, O. W. 3 ch farmer O 125a 4h 10c R1 Sullivan Sul 33 Ind tel hupp.
Burke, E. Walter farmer T 100a 4h 2c R1 Nankin Oran 57 Ind tel.
Burk, Walter Polk Oran eep.
Burke, Polly A. (widow of Henry) 1 ch R1 Nankin Oran 57.
Burkhart, George (Iva) 1 ch moulder O H&L N Congress Polk Jack Ind tel 224.
Burkholder, Fannie Ashland ClCr henp.
Burkholder, Henry Ashland City Mont ghp.
Burkholder, Isaac (Etta) 1 ch farmer O 16a 2h 1c R2 Ashland Mont 38 naip.
BURKHOLDER, W. O. R2 Perrysville laip.
BURNHAM, OLIVER L. (Lillie) 2 ch laborer O 2 lots R4 West Salem Jack 20 Ind tel 136 ipp.
BURNHEART, EDD. (Emma) 2 ch farmer T 94a 3h 8c R1 Jeromesville Per 49 Ind tel 47.
Burns, Byron Ashland Milt npp.
Burns, Borna (May) 2 ch farmer O 89a 7h 7c R7 Ashland ClCr 69 Ind tel ihhp.
Burns, Claude (Addie) 2 ch farmer T R8 Ashland Mif 3.
Burns, D. M. (Lillian) farmer O 165a 7h 2c Main St Savannah ClCr Ind tel sgp.
Burns, Lillian Savannah Rug nhgp.
BURNS, R. S. R7 Ashland ClCr 69 hlp.
Burris, M. A. (Margaret) minister T parsonage N Main St Savannah ClCr Ind tel.
Bush, C. F. (Ella) 4 ch farmer T 100a 7h 9c R2 Ashland Mont Ind tel W-1044 eicp.
Busler, John Loudonville Gre eeegp.
BUTCHER, H. (Amanda) 1 ch notary and insurance O H&L 1h West St Hayesville Verm B tel 13 engp.

E. J. BEEGHLY, RD 5, ASHLAND.
THE OLD HOUSE.

E. J. BEEGHLY, RD 5, ASHLAND.
THE NEW HOUSE.

BUTDORF, A. G. R2 Jeromesville.
Butdorf, Eliza M. Savannah ClCr eihp.
Butler, Albert Lakeville Lake hllp.
BUTLER, E. L. (Ada) farmer T 100a 4h 12c R2 Lakeville Lake 45 Ind tel app.
Butler, James Akron Gre iep.
Buzzard, D. C. (Nannie) 5 ch farmer T 80a 3h 3c R1 Polk Jack 49 Ind tel 30 glp.
BUZZARD, E. E. (Iva) 1 ch farmer T 79a 5h 4c R5 Ashland ClCr 65 Ind tel lep.
Buzzard, G. W. (Lida) farmer O 200a 4h 15c R5 Ashland ClCr 24 Ind tel snp.
Buzzard, J. F. Ashland Mont gep.
Byerly, D. F. (Rebecca) 2 ch farmer O 82½a 3h 6c R4 Ashland Mif 32 Ind tel segp.
BYERLY, DAVIS W. (Eva) 1 ch carpenter O 14½a 1h 1c R3 Loudonville Verm 87 B tel 20 iep.
Byerly, John R. R3 Loudonville Verm cp.
Byerly, Peter laborer O 1¾a R3 Loudonville Verm 86 ehp.
Byerly, S. S. (Rose) 2 ch laborer O 1a 1h R4 Ashland Verm 82 B tel 21 ehp.
BYERS, ANDERSON (Sarah E.) 2 ch farmer O 130a 10h 10c R3 Loudonville Gre 45 Ind tel encp.
Byers, Annie Second St Perrysville Gre Ind tel.
Byers, Crawford (Esther) 6 ch ret O H&L Second St Perrysville Gre ensp.
BYERS, EDWARD (Rose S.) professor in Ashland College O 25a 1h R1 Ashland Milt 53 Ind tel ngpp.
Byers, Emma Loudonville Han lspp.
Byers, Grace P. Perrysville Gre app.
Byers, G. R. Nova Troy ihp.
BYERS, HARVEY (Nora) 2 ch gardener O 62a 3h 2c R1 Ashland Milt 65 Ind tel gapp.
Byers, Harry R1 Ashland Milt sap.
Byers, J. F. Loudonville Han nip.
Byers, J. R. (Dolly) 2 ch blacksmith O H&L R6 Nova Troy Ind tel.
Byers, Mary A. Loudonville Gre ipgp.
Byers, M. H. (Sarah) 6 ch farmer O 3a 1h 2c R1 Ashland Milt 65 Ind tel elp.
Byers, N. C. R1 Loudonville Lake nap.
Byers, R. E. Loudonville Han ennep.
Byers, W. S. painter O H&L N Main St Polk Jack.
Cady, Ebenezer Loudonville Han egcp.
Cahn, Jacob Ashland Mont llpp.
Calhoun, Frank T. Main St Savannah ClCr.
CALHOUN, GLENN (Mary) 1 ch farmer O 191a 15h 16c R2 Nova ClCr 31 nppnp.
Calhoun, H. Savannah ClCr ahp.
CALHOUN, JAS. (Edith) 2 ch farmer T 130a 4h 5c R1 Nova Oran 1 esip.
Calhoun, John A. R4 New London Oran eiiip.
Calhoun, Jas. L. (Edith) 2 ch farmer T 140a 6h 7c Savannah Oran 42 Ind tel nnp.
CALHOUN, JAS. P. (Delta) 1 ch farmer O 80a 2h 3c R1 Nova Oran 45 Ind tel lgpp.
Calhoun, Jas. W. (Christian) ret farmer O 140a Savannah ClCr Ind tel shcp.
CALHOUN, LLOYD A. O 173a 13h 10c R4 New London ClCr 7 npcgp.
Calhoun, Mrs. M. J. 3 ch O H&L Main St Savannah ClCr.
Calhoun, Thos. Savannah ClCr ehcp.
Callihan, J. P. farmer O 203 1/3a 5h 12c R1 Ashland Mont 73 B tel J-1067 enepp.
CAMERON, CHARLES (Blanche) 3 ch farmer T 80a 4h 10c R3 Jeromesville Mhcn 29 enp.
Cameron, Edward Jeromesville Mhcn gip.
Cameron, Laura Jeromesville Mhcn hgcp.
Cameron, James (Lucetta) 2 ch farmer O 110a 1h 4c R2 Jeromesville Mhcn 19 Ind tel ahip.
CAMP, CLARENCE C. (Iva) 2 ch carpenter O H&L Chapel St Savannah ClCr 18 lnp.
Camp, Harry E. (May) 1 ch farmer T 80a 3h 4c R5 West Salem Per 17 B tel nsp.
Camp, H. H. Savannah ClCr epp.
Camp, John West Salem Per asip.
Camp, L. G. (Florence) 1 ch farmer T 163a 4h 1c R1 Sullivan Sul 53.
Camp, Scott West Salem Jack egp.
Camp, Sarah E. West Salem Per glcp.
CAMP, WARREN R. farmer O 166a 15h 12c R5 West Salem Per 18 B tel gapp.
CAMPBELL, CHAS. (Ella) farmer O 138a 3h 9c R2 Sullivan Sul 30 Ind tel hspp.
Campbell, Mrs. Elizabeth O 60a R1 Nankin Troy 16 nhip.
Campbell, Hugh R2 Nova Rug lihp.
Campbell, James (Mamie) 1 ch farmer R2 Sullivan Sul 9 Ind tel.
CAMPBELL, JASON R1 Nankin Oran easp.
Campbell, J. (Jennie) 2 ch hotelkeeper O 2 lots 2h 3c Nankin Ind tel.
Campbell, J. (Leah) 2 ch ret farmer O 50a 2h 3c R1 Nankin Troy 21&22 epip.
Campbell, John T. Nankin Troy iep.

Campbell, Robert E. (Lily) 3 ch farmer T 60a 2h 1c R1 Nankin Troy 16 Ind tel nsp.
Campbell, Robt. J. R2 Nova Rug llp.
Campbell, W. H. Mansfield Mif hlsi.
CAMPBELL, W. O. farmer 2h 5c R1 Nankin Troy 21&22 Ind tel ipp.
Canan, John D. Loudonville Han nip.
Canfield, C. M. (Clara) florist T H&L 1402 Troy St Ashland Mont Ind tel 153.
Carey, C. L. (Sarah) 5 ch farmer O 280a 1h 8c R3 Loudonville Gre 95 hsgp.
Carey, George Loudonville Han app.
Carl, Brada Jeromesville Mhcn nhpp.
CARL, CLARENCE Jeromesville elpp.
Carl, C. W. Jeromesville Mhcn nnip.
CARL, WALTER, 1st Plum St Jeromesville geip.
Carmon, W. E. Savannah ClCr elap.
CARMONEY, H. E. (Emma) farmer O 20a 1h 1c R7 Ashland ClCr 47 Ind tel.
Carnegie, Anna Loudonville Han nilp.
CARNEGIE, GEO. (Edith M.) 3 ch farmer O 100a 2h 5c R4 Loudonville Han 75 gnep.
Carpenter, Mrs. Ada L. 2 ch O 2 lots Cottage St Sullivan Sul.
Carpenter, C. D. carpenter 2h 1c Savannah ClCr 32 npp.
Carpenter, David R1 Nova Oran gpp.
Carpenter, Effie R8 Ashland Verm hnhp.
Carpenter, Emeline Savannah Rug engp.
CARPENTER, E. L. (Lillie) 2 ch farmer T 80a 3h 3c Hayesville Verm 75 snp.
CARPENTER, FRANK (Mary J.) 1 ch farmer O 95a 3h 4c R3 Loudonville Verm 76 B tel 6 aepp.
Carpenter, George (Henrietta) 6 ch farmer O 80a 1h 5c R3 Loudonville Gre 25 Ind tel galp.
Carpenter, Irwin L. R4 New London Rug epap.
CARPENTER, J. W. (Maude) 1 ch farmer T 160a 4h 4c R3 Loudonville Verm 93 B tel 13 hcp.
Carpenter, Mary J. Loudonville Han einp.
CARPENTER, S. G. (Maud) 2 ch farmer T 300a 2h 2c R2 Loudonville Lake 14 Ind tel 2611 egp.
CARPENTER, S. L. (Effie) 1 ch farmer O 260a 5h 10c R8 Ashland Verm 58 B tel 8 eipsp.
Carpenter, Wm. Loudonville Gre lip.
Carr, A. A. Loudonville Han ippp.
Carr, J. T. (Ida Mae) 2 ch farmer O 140a 7h 2c R1 Nova Troy 31 Ind tel icip.
Carroll, Nancy R1 Loudonville Verm elap.
Carroll, Nettie R8 Ashland Mif nip.
Carse, Mary A. Loudonville Gre ehpp.
Carse, Thos. A. West Salem Jack ipsp.
Carter, Della L. Loudonville Han gipp.
Carter, John Ashland Oran hipp.
Carter, J. W. Ashland Mont enhp.
Carter, S. W. Ashland Mont eecp.
Carter, W. S. Loudonville Han esp.
Carvey, Orsin Nova Troy sp.
CASE, EDWARD (Irene) 5 ch farmer T 133a 4h 4c R4 New London Rug 22 gip.
Case, Elizabeth Loudonville Han lppp.
CASE, GUY (Flora) 7 ch farmer O 200a 3h 2c R2 Nova ClCr 6 Ind tel nhp.
CASNER, S. S. (Juanita) 2 ch farmer O 69a 6h 5c R3 Loudonville Gre 42 Ind tel eehp.
Cassell, E. T. Ashland Oran snnp.
Cassell, Geo. R5 Ashland Oran chhp.
CASSEL, R. A. Sullivan Sul.
Castor, Benj. Perrysville Gre eppp.
Castor, Clifton B. clerk Eighteenth St Perrysville Gre.
Castor, J. M. 7 ch ret O 3a First St Perrysville Gre.
Castor, Louisa Loudonville Gre eppp.
Castor, Lucinda J. 1 ch O H&L First St Perrysville Gre aips.
CASTOR, W. W. (Mary) farmer O 40a 2h 3c R4 Loudonville Han 69 nclp.
CATHERS, C. C. (Lessie M.) carpenter O 8a 2c R1 Ashland Milt 55 Ind tel iap.
Caton, Henry Nankin Oran ahp.
Cavanaugh, C. L. Polk Jack ecp.
Cavanaugh, Harry B. Nankin Oran enp.
Cellar, Dwight M. (Sadie) 5 ch farmer O 40a 2h 6c R6 Ashland ClCr 30 Ind tel eahps.
CELLAR, G. K. (Tillie) 3 ch farmer O 40a 3h 3c R6 Ashland ClCr 30 Ind tel nlcp.
CHACEY, ABNER RALPH R1 Polk Jack 50.
Chacey, George R. (Mary) 4 ch farmer T 80a 4h 11c R1 Polk Jack 50 Ind tel 31.
Chamberlain, Chas. Ashland Milt iscp.
Chamberlain, C. B. Sullivan Sul eppp.
Chamberlin, E. W. Oberlin Sul gcsp.
CHAMBERLIN, FRED I. (Cora) 3 ch farmer T 4h 12c R1 Perrysville Mif 44 Ind tel.
Chamberlin, Wm. Sullivan Sul slap.
CHAMBERS, H. L. (Belle) 5 ch farmer O 86a 4h 4c R4 New London Rug 12 Ind tel.
Chambers, Will E. (Lottie) 1 ch carpenter T H&L Myer St Savannah ClCr Ind tel eecp.
Chance, G. W. (Margaret) 4 ch farmer T 149a 4h 6c R1 Polk Per 2 B tel npp.

CHANDLER, D. G. (Lillian) farmer T 120a 4h 23c R2 Lakeville Mhcn 36 Ind tel app.
Chandler, Geo. Lakeville Lake enenp.
Chandler, H. H. (Minerva) farmer O 94a R1 Polk Per 27 schp.
CHANDLER, T. O. R1 Loudonville.
Chaney, Evan Nankin Oran eplp.
Chapel, C. Perrysville Gre nlp.
CHAPEL, J. A. mason O H&L Main St Perrysville Gre lp.
CHAPMAN, C. E. (Alta) 3 ch farmer T 176a 4h 16c R2 Sullivan Sul 25 Ind tel nip.
CHAPMAN, G. W. (Maud) 1 ch farmer T 159a 5h 9c R1 Jeromesville Mhcn 12 Ind tel epnp.
Chapman, Ida L. Medina Sul ssp.
Chapman, L. L. Sullivan Sul ihp.
Chapman, P. L. (Ella) O H&L S Main St Sullivan Sul.
Chapman, R. M. Ashland Mont lenp.
Charles, E. H. (Fannie) farmer O 44a 2c R1 Perrysville Mif 41 Ind tel gsap.
Charles, I. C. (Hattie) farmer O 170a 2h 10c R3 Perrysville Gre 87 Ind tel lap.
CHASE, F. E. R1 Polk Jack 77 iips.
CHASE, J. B. (Lillian U.) 2 ch supt of County Infirmary O 53a R8 Ashland Verm 13 B tel J-1060 henp.
Chasey, Geo. R. Polk Jack sap.
CHESROWN, MISS ALICE D. R2 Jeromesville Mhcn 63 Ind tel npip.
Chesrown, Miss Bertha R2 Jeromesville Mhcn Ind tel.
Chesrown, D. B. farmer 2h 6c R2 Jeromesville Mhcn Ind tel.
Chesrown, H. H. Jeromesville Mhcn ehp.
Chesrown, Ida R2 Lakeville Lake enip.
Chesrown, Joseph (Mary A.) 8 ch farmer O 80a 4h 4c R2 Lakeville Lake 15 Ind tel iegp.
Chesrown, J. C. (Sapphire) 2 ch farmer T 100a 4h 8c R2 Jeromesville Mhcn 28 B tel epsp.
Chesrown, L. B. Jeromesville Mhcn egsp.
Chesrown, L. O. Jeromesville Mhcn eaep.
CHESROWN, PETER 3 ch farmer O 30a 1h 1c R2 Lakeville Lake 12 Ind tel eap.
Chesrown, R. T. R2 Lakeville Lake eep.
Chesrown, Mrs. Susan 13 ch ret O 40a R2 Jeromesville Mhcn Ind tel eap.
CHEW, PEARL R1 Perrysville Gre 35 Ind tel.
Chew, Susan 1 ch farmer O 90a 1h 11c R1 Perrysville Gre 63 Ind tel niip.
Chilcot, Mrs. Nancy 2 ch O 13a R4 Loudonville Han 67 ngp.
Childs, Emma Perrysville Gre gpp.
Childs, J. B. (Amy) merchant O H&L First St Perrysville Gre asp Ind tel.
Childs, Wilhelmina Sterling Mich Sul aip.
Chorpining, Oliver R4 New London Rug phep.
Chrisman, R. W. gas man First St Perrysville Gre.
Christian, Leah Ashland Milt aep.
Christian, W. H. mechanic T 1a R1 Ashland Milt 41 sps.
Chubb, James Perrysville Gre llap.
Chubb, Lewis Loudonville Han aep.
Church, Grant Loudonville Han epp.
CHURCH, IRA (Kate) 1 ch farmer O 56a 1h 2c R6 Ashland Milt 26 gpap.
Church, James R6 Ashland ClCr ehnp.
CIPERS, DAVID farmer O 116½a 3h 13c R8 Ashland Verm 29 B tel M-1060 epcap.
CIPHERS, MRS. FRANK Hayesville.
Ciphers, J. S. (Clara) 4 ch farmer O 23a 2h 1c R1 Polk Per 27 B tel nesp.
CIPHERS, R. E. (Nettie) 3 ch farmer T 3h 2c R3 Ashland Per 11 Ind tel nep.
Ciphers, William (Margaret) 2 ch ret O 5a North St Hayesville Verm epp.
Cirtus, Earl (Pearl) farmer T 80a 5h 9c R2 Ashland Mont 47 Ind tel R-1048.
Cisney, Eliza Savannah ClCr iap.
Cisney, Sarah Savannah ClCr iap.
CLARK, CLARENCE farmer R5 Loudonville Lake 7 Ind tel.
Clark, Helena Nova Sul iihp.
Clark, H. W. (Ida) laborer T 40a 1h 1c R1 Sullivan Sul 38 Ind tel alap.
CLARK, HENRY W. (Alice E.) 4 ch farmer O 112½a 7h 16c R5 Loudonville Lake 7 Ind tel.
Clark, John Ashland Per elcp.
Clark, John F. farmer O 8 lots R4 West Salem Jack 20 eipp.
Clark, John H. (Mary) 5 ch ret farmer O 1a 1h Hayesville Verm 13.
Clark, J. M. Ashland Mont sgp.
Clark, John S. Ashland Mont nenhp.
Clark, L. A. Sullivan Sul eggp.
Clark, S. A. (Fannie) retail hardware O H&L and store 3c W Main St Sullivan Sul Ind tel sgcp.
Clark, Thomas (Leo.) 4 ch farmer T 80a 2h 4c R5 Loudonville Lake 27.
Clark, W. G. (Lottie A.) 4 ch ret farmer O H&L S Main St Sullivan Sul Ind tel glap.
Clark, W. L. (Anna M.) 2 ch poultry business O 22a 2c N Main St Sullivan Sul Ind tel epnp.
Clark, W. T. (Blanche) 2 ch farmer O H&L 1h 1c R18 New Milford H32.
CLAWSON, T. B. (Mary N.) 10 ch painter O 2½a E Main St Hayesville Verm hcp.
Cliffe, Harvey S. Jeromesville Mhcn ip.

Cliffe, S. B. (Emma) farmer O 156a 6h 8c R2 Jeromesville Mhcn 28 B tel enllp.
Cline, Bert W. (Beatrice) 2 ch farmer WOS R3 New London Rug 48 ehp.
Cline, Charles (Clara M.) 3 ch farmer O 70a 2h 7c R4 Loudonville Han 66 epap.
CLINE, DAVE (Hilda) 3 ch laborer T H&L 1h 2c R9 Ashland Verm 27 B tel.
Cline, Porter (Mary) 3 ch ret farmer O 30a 1h 1c R1 Ashland Milt 37.
CLIPPINGER, CHARLES (Alice) 3 ch laborer T H&L N Main Nankin Oran.
Clippinger, J. implement dealer 1h W Main St Jeromesville Mhcn Ind tel 32 epinp.
CLIPPINGER, LESTER Jeromesville.
Clippinger, W. L. Jeromesville Mhcn icp.
Clodfelter, Martha Polk Per eep.
CLODWICK, J. C. (Ethel) tinner O H&L and tin shop 1h N Main St Sullivan Sul Ind tel.
CLOSE, DWIGHT (Eva) 5 ch carpenter T H&L 1c W Main St Nova Troy.
Closson, Levi farmer O 160a 2h 5c R6 Ashland ClCr 32 Ind tel eeiap.
CLOUSE, E. S. teacher R2 Polk Jack 54.
Clouse, John R2 Nova Rug ghlp.
Clouse, Martha A. Loudonville Han nsgp.
Clouse, O. (Ettie) 3 ch farmer O 70a 2h 5c R5 West Salem Jack 41 Ind tel 229 hgap.
CLOUSER, EDWARD (Ethel) farmer O 94a 2h 4c R2 Nova Rug 27 Ind tel.
Clouser, John R2 Nova Rug npp.
Clouser, Martin Edward R2 Nova Rug ingp.
CLOUSER, WILL (Mary) farmer O 80a 3h 4c R2 Nova Rug 30 Ind tel ipp.
CLUCKIE, MRS. JOS. R3 Jeromesville.
Clugh, Ellen 2 ch O H&L Third St Perryville Gre hhp.
Clugh, Evangeline Third St Perrysville Gre.
Clutter, Jay W. (Cora) 1 ch laborer T 1h East St Hayesville Verm B tel 13.
COATS, FORREST (Nora) 1 ch farmer T 347a 5h 27c R2 Nova Rug 40 Ind tel elpp.
Colban, James (Ellen) 2 ch O H&L Savannah ClCr shp.
COLBAN, WM. (Sadie) 1 ch farmer O H&L 1c Church St Savannah ClCr elnp.
Coble, Mrs. Elizabeth R5 Ashland Oran 68 Ind tel.
COBLE, G. E. (Maggie M.) general store O H&L 2h R3 Loudonville Gre 41 Ind tel ngcp.
COBLE, HENRY (Mary E.) 10 ch ret blacksmith O 13a 1c R2 Jeromesville Mhcn 49 hpp.
Coble, Rebecca Loudonville Lake ncgp.
COBLE, S. (Liddie) 1 ch farmer T 115a 4h 10c R3 Loudonville Verm 95 B tel aep.
Coblintz, Jacob West Salem Per hap.
Coblintz, J. D. Polk Jack ecsgp.
COBLER, G. L. (Edith) farmer T 105a 4h 14c R1 Jeromesville Per 62 Ind tel icp.
Cobler, K. E. Jeromesville Per scp.
Cockley, R. H. Bellville Gre eiep.
Coe, Mrs. Letitia J. 3 ch farmer O 160a 1h 6c R3 Perrysville Gre 64.
Coe, Stella Grace Perrysville Gre enep.
Coe, S. M. (Maria M.) 2 ch ret farmer O 6a 1h West St Hayesville Verm B tel 13 easp.
Coggeshall, Emma L. R2 Nova Rug ipp.
Cole, A. (Mary) 7 ch farmer T 9h 11c R4 Ashland Mif 37 Ind tel.
Cole, C. W. (Amanda E.) 5 ch farmer O 102a 14h 7c R2 Nova Rug 36 Ind tel hgap.
Cole, D. L. (Blanche) 2 ch railroader T H&L E Main St Sullivan Sul.
COLE, MRS. ELIZABETH R2 Perrysville.
Cole, Elmer plumbing and lighting O H&L Sullivan Sul Ind tel esp.
Cole, Elva R4 Ashland Mif lsp.
Cole, Ettie 5 ch store 2h E Main St Sullivan Sul Ind tel ghpp.
Cole, Emma D. Sullivan Sul esgp.
COLE, F. E. (Esther) farmer T 242a 4h 11c R2 Perrysville Han 24 Ind tel egnp.
COLE, GEORGE (Ruth) farmer T 84a 2h 1c R1 Sullivan Sul 47 Ind tel.
COLE, G. A. (Ida Nora) 5 ch farmer T 162a 3h 2c R4 West Salem Jack 27 Ind tel 159 hip.
Cole, Geo. M. Sullivan Sul eip.
Cole, J. E. (Mary A.) 2 ch farmer O 242a 4h 14c R2 Perrysville Han 24 Ind tel heap.
COLE, J. W. (Oakleane) 1 ch farmer T 38a 2h 1c R2 Sullivan Sul 25.
Cole, Lotta Sullivan Sul hpp.
COLE, L. R. (Dentler) 2 ch carpenter O H&L 1h R4 Ashland Mif 29 Ind tel.
COLE, R. W. (Gertrude) 1 ch farmer T 93a 3h 4c R4 Ashland Verm 79 B tel 20 inp.
Coleman, Isaac R6 Ashland ClCr heep.
Coller, S. S. (Della) farmer O 140a 4h 8c R1 Perrysville Gre 66 Ind tel.
CONGUER, RAY R4 Ashland.
CONN, MAURICE (Emma) farmer T 2h 2c R4 Ashland Mif 18 epip.

Conn, Sarah 8 ch seamstress O 5a R8 Ashland Mif 20 lep.
Connover, G. D. (Elizabeth A.) physician T H&L 1h West St Hayesville Verm B tel.
Conrad, Albert E. Loudonville Gre eghp.
Conrad, William (Clara) 1 ch farmer O 114a 1h Third St Perrysville Gre cisp.
Cook, Mrs. Alice 4 ch O 18a 1h R3 Loudonville Verm 86 B tel 20 egpp.
Cooner, Clebon (Mary) 1 ch farmer T 100a 4h 6c Nankin Oran 72 Ind tel isp.
Cooner, Wm. G. (Nancy J.) 3 ch farmer O 105a 5h 10c R1 Nankin Oran ssep.
Cooper, Mrs. Ella Jeromesville iep.
Cooper, Elza (Allie) 2 ch farmer O 117a 2h 3c R3 Jeromesville Mhcn 56 Ind tel ccep.
Cooper, Mrs. Emma Jeromesville Mhcn eppp.
Cooper, G. W. (Ethel) 6 ch farmer O 88¼a 5h 7c R1 Polk Per 34 B tel ggsp.
Copeland & Livingston, Drs. Myers Bldg Ashland.
Copeland, Wm. R2 Nova ClCr ghnp.
Copeland, W. C. (Sarah E.) 3 ch ret O H&L 1h Savannah ClCr Ind tel ehip.
Corbett, Albert D. (Iva C.) 4 ch farmer O 164a 5h 21c R6 Kent H22 Ind tel.
Corbit, A. H. (Jennie) 6 ch farmer O 225a 7h 25c R18 New Milford H43.
Cornelius, Floyd R2 Lakeville Lake enlp.
Cornwell, Clark Jeromesville Mhcn npp.
Cosner, Henry (Hattie) 2 ch farmer O 202a 7h 8c R5 Loudonville Mhcn 64 Ind tel nheep.
Cosner, Violet R. Loudonville Gre gcpp.
Coss, Calvin Ashland Jack eaeap.
Coss, F. E. (Nann) 1 ch farmer O 160a 3h 5c R5 West Salem Jack 86 Ind tel.
Coss, James O. (Helen) 1 ch farmer T 146a 4h 2c R2 Polk Jack 74 Ind tel.
Couch, Mrs. C. B. O 21a 2h S Main St Sullivan Sul Ind tel gshp.
Couch, Maria Sullivan Sul linp.
Coulter, Elizabeth Perrysville Gre gap.
Coulter, O. M. Perrysville Gre elip.
Countryman, Peter (Celena) 1 ch farmer O 160a 5h 11c N High St Jeromesville Mhcn B tel 10 eehlp.
Coutts, John L. R4 Nova ClCr splp.
Cover, J. A. (Hattie) farmer O 79a 5h 7c R1 Polk Per 28 Ind tel lcep.
Covert, Bertha Loudonville Han insp.
Covert, Cyrus B. Jeromesville Mhcn gplp.
Covert, Eliza Jeromesville Mhcn gp.
Covert, Mrs. Ella R5 Loudonville.
Covert, James E. 4 ch farmer O 160a 1h R5 Loudonville Lake 28 Ind tel eeepp.
Covert, J. W. Loudonville Han gppp.
Covert, Roy R. R5 Loudonville Mhcn anp.
Covert, S. J. (Ella M.) 1 ch physician O 4 lots 1h Third St Perrysville Gre Ind tel lhp.
Covert, T. C. mgr drug store First St Perrysville Gre Ind tel.
Cowan, P. C. Perrysville Gre eglip.
Cowell, Clyde (Stella) 2 ch ret O H&L Main St Perrysville Gre ishp.
Cowell, C. M. (Nettie) 1 ch carpenter T H&L Bridge St Perrysville Gre hpp.
Cowell, Edward Perrysville Gre egpp.
Cowell, John Perrysville Gre eaep.
Cowell, Mary Perrysville Gre eep.
Cowen, Joseph Perrysville Gre epp.
Cowen, John R. Perrysville Gre nip.
Cowen, P. C. (Vesta) 10 ch agriculturist O 350a 1h 25c R3 Perrysville Gre 36 Ind tel nnep.
Cowen, W. A. Perrysville Gre gip.
Coyle, Cy T. Ashland Per epp.
Crabbs, Wm. T. 5 ch farmer T 20a 1h R1 Ashland Milt 17.
Craid, Charles (Olive) 2 ch farmer laborer 1h 1c R3 Perrysville Han 19.
Craig, F. M. (Daisy) 3 ch farmer O 93a 4h 19c R9 Ashland Verm 47 B tel 16 apap.
Craig, Joseph Loudonville Han nsp.
Craig, John J. (Lesta) 1 ch carpenter T 20a 1h 1c R4 Loudonville Han 70 npp.
Craig, Maggie Perrysville Han ecpp.
Craig, Milton A. (Sarah) 7 ch farmer O 45a 2h 2c R4 Loudonville Han 60 epsp.
Craig, Otis (Maggie) 2 ch farmer O 40a 2h 3c R3 Perrysville Han 21.
Craig, Wm. G. 7 ch farmer O 75a 3h 5c R4 Loudonville Han 70 Ind tel elnp.
Cramer, W. T. (Ollie) poultryman O 12a Parker's Ave Hayesville Verm nahp. See adv.
Crandall, Glenn R. (Caroline) farmer O 112a R33 Aurora H36 Ind tel.
Crandall, William Pitt (Caroline) 1 ch farmer and stone mason O 112a 4h 16c R33 Aurora H36 Ind tel.
Crandle, A. (Mary) 4 ch farmer T 84a 3h 4c R2 Ashland Mont 49 Ind tel Y-1029 ahp.
Crawford, A. (Louise) 3 ch laborer O H&L Pleasant St Perrysville Gre ipp.
Crawford, G. C. (Emma) 2 ch stock dealer 40a 1h 1c R1 Nova Troy 29 Ind tel ahp.

Crawford, John (Mary) 5 ch section man O 2 lots Pleasant St Perrysville Gre.
Crawford, James H. (Nancy) 3 ch laborer O H&L Perrysville Gre Ind tel ipp.
Crawford, Bella Perrysville Gre lpp.
Crebs, O. A. (Gladys) 1 ch laborer O H&L Nova Troy Ind tel.
Cresson, Mary E. Nova Troy inp.
Creveling, Emma L. Nankin Oran sep.
Creveling, J. A. Nankin Oran.
Creveling, Nettie (widow of Wm.) O 90a R3 Ashland Oran 79.
Creveling, Sarah M. Nankin Oran enpp.
Creveling, Wm. R3 Ashland Oran sgnp.
Crimby, Russel (Lillian) 1 ch farmer O 123a 4h 8c R4 New London Rug 3 Ind tel.
Criswell, John Loudonville Gre elp.
Criswell, Saml. S. (Cora) 2 ch farmer O 160a 5h 3c R1 Loudonville Gre 39 egip.
Criswell, Wm. farmer O 40a Loudonville Gre 40 Ind tel nngp.
Criswell, W. S. farmer O 80a 1h Loudonville Gre 40 legp.
Critchfield, Ida Loudonville Han ecpp.
Critchfield, Isaac M. Loudonville Gre nppp.
Critchfield, Jerry M. (Lydia) 4 ch laborer O H&L Bridge St Perrysville Gre glp.
Critchfield, Jas. P. Loudonville Gre eppp.
Critchfield, J. W. Perrysville Gre gpp.
Critchfield, Mabel F. Loudonville Gre eppp.
Critchfield, Mary M. Loudonville Gre igp.
Critchfield, S. J. (Alice) 1 ch driver T H&L 2h Bridge St Perrysville Gre.
Crites, Alvaretta Jeromesville Mhen llp.
Crittenden, Ada R2 Nova Rug innp.
Crittenden, Alvin (Ida Elizabeth) 1 ch farmer O 500a 7h R2 Nova Rug 56 Ind tel essip.
Crittenden, Chas. (Eliza J.) farmer 26a 6h 40c R4 New London Rug 7 Ind tel gnapp.
Crittenden, Cleo R2 Nova Rug app.
Crittenden, Geo. (Lola) farmer O 73a 6h 4c R2 Nova Troy Ind tel iaip.
Crittenden, M. (Mary) 6 ch farmer O 350a 18h 22c R2 Nova Rug 56 Ind tel npsep.
Cromp, Geo. Loudonville Han gpp.
Crone, Geo. W. (Nina) farmer T 143a 4h 10c R3 Loudonville Verm 92 B 84 neep.
Crone, Harry T. (Netta) 4 ch farmer O 76a 6h 9c R8 Ashland Mont 83 Ind tel hahp.
Crone, John E. (Helen) 4 ch farmer O 80a 6h 7c R9 Ashland Mont 85 Ind tel L-1068 haip.
Crone, James L. (Flora) 2 ch farmer O 65a 4h 8c R8 Ashland Mont 83 B tel heip.
Crone, Martha J. Jeromesville Mhen hipp.
Crone, O. W. Loudonville Gre gepp.
Crone, Sarah Loudonville Gre sesp.
Crone, T. A. (Mary) 1 ch farmer O 80a 4h 8c R9 Ashland Mont 85 Ind tel M-1068 hlsp.
Crone, T. L. (Nettie) 3 ch farmer O 156a 4h 20c R3 Loudonville Gre 13 Ind tel nlep.
Crone, Thos. W. Loudonville Gre ihnp.
Crone, W. M. (Nora) 2 ch farmer O 62a 3h 5c R9 Ashland Mont 82 B tel X-1064 innp.
Crone, Wm. Ashland Mont app.
Croninger, John (Mary E.) 5 ch farmer O 130a 3h 2c R8 Ashland Mif 3 epssp.
Croninger, Philip (Luanna) farmer O 235a 3h 5c R8 Ashland Mif 3 Ind tel ehpip.
Crooks, Jay Savannah ClCr egpp.
Crook, Thos. M. Savannah ClCr eahp.
Cross, Arvine (Isabella) 3 ch painter and paperhanger O H&L East St Hayesville Verm lp.

SECRETS.

Cross, H. (Lena) 5 ch farmer O 3a 3h 5c R1 Loudonville Verm 99 epep.
CROSS, J. L. carpet weaver aand poultryman O H&L East St Hayesville Verm B tel ahp.
Cross, J. W. (Laura J.) 8 ch farmer O 102a 5h 12c R9 Ashland Verm 11 B tel Y-1067 aplp.
Cross, Matilda Hayesville Verm nap.
CROSS, R. D. (Irene) farmer T 75½a 3h 7c R1 Polk Per 12 sip.
Cross, Truman (Sarah A.) 9 ch laborer O 1a East St Hayesville Verm B tel 5 epsp.
Croup, Anna Loudonville Han ssp.
Croup, Geo. Loudonville Han enpp.
Croup, Philip Loudonville Han enpp.
Crow, G. S. Loudonville Han eplp.
Crow, Lucy ret O ¼a R2 Nova Rug 3 acp.
Crow, Martha E. Loudonville Han eccp.
Crow, Mrs. Wm. R2 Nova Rug ipp.
Crowell, Clyde Perrysville Gre ghp.
Crowell, David H. Savannah ClCr nsap.
Crowell, Mrs. Jennie 2 ch O H&L N Main St Savannah ClCr.
Crowell, Thornton P., (Eliza C.) 2 ch physician O 147a Nankin Oran 89 Ind tel eiilp.
Crowner, James M. Loudonville Han nlhp.
Crowner, L. M. R. (Catherine) 1 ch farmer T 160a 3h 5c Jelloway Han 50.
Crumben, Charley C. (Molly) 2 ch farmer O 195a 5h 9c R4 West Salem Jack 17 Ind tel iasp.
Crumlick, Adam Lakeville Mhcn scp.
CRUMLICK, JOHN E. (Martha) 5 ch farmer O 1.15a 6h 6c R2 Jeromesville Mhcn 43 Ind tel epacp.
Crumlick, Matilda Funk Mhcn ghsp.
Crumph, John Loudonville Han gap.
Crumrine, Geo. C. Nova Sul nip.
CRUMRINE, G. ROY (Mary Ann) 1 ch farmer T 160a 4h 5c R1 Nova Troy 42 Ind tel ealp.
Crumrine, G. W. (Orilla) 6 ch farmer O 225a 10h 10c R1 Nova Troy 39 Ind tel sshp.
CRUMRINE, JOHN (Bell) 2 ch ret farmer O 116a 1h R2 Sullivan Sul 3 Ind tel epeip.
Crumrine, M. H. (Alice) 3 ch farmer O 152a 1h S Main St Nova Troy Ind tel ephpp.
Crumrine, N. O. Nova Sul nlcp.
Cubbison, J. M. Savannah ClCr glap.
Cubbison, J. S. R2 Nova ClCr hngp.
Cubbison, Margaret O 190a R2 Nova ClCr 12 Ind tel.
Cubbison, Martha ClCr lecp.
Culbertson, Frank E. (Cora E.) farme O 53a 3h 4c R4 New London Rug 3 Ind tel nsap.
Culbertson, Harry (Grace) 2 ch driver T 25a 1h 1c R2 Ashland Mont 32 B te E-1025.
Culberson, H. E. Loudonville Han npp.
Culbertson, H. W. Ashland Per glp.
Culler, C. V. West Salem Jack iesp.
Culler, F. O. Linna farmer T 287a 3h Nova.
Culler, H. D. farmer 6h 20c R1 Perrysville Mif 39 Ind tel llhp.
Culler, H. M. R4 Ashland Verm enip.
Culler, Harry Z. (Hallie) 3 ch farmer 4h 2c Nova igp.
CULLER, JAMES farmer O 360a 9h 4c R4 Ashland Mif 37 Ind tel.
Culler, John F. Lucas Mif ipcp.
Culler, J. V. West Salem Jack iesp.
Culler, Laura E. R1 Perrysville Mif nnip
Culler, O. D. Loudonville Gre nspp.
Culler, Philip M. R1 Perrysville Mif aicp
Culler, R. W. R1 Perrysville Mif lap.
Culler, Sarah A. R1 Perrysville Mif alpp
Culler, Samuel S. Perrysville Gre chlp.
Culler, Thos. J. R1 Perrysville Verm ceep.
Culler, W. H. (Nancy) 3 ch farmer O 130¾a 5h 11c R1 Perrysville Mif 39 B tel eepcp.
Culver, Normanda Loudonville Han hggp
CUMMINGS, W. D. (S. Tina) farmer T 80a 2h 15c R5 Ashland Mont 10 B te A-1019.
Cunningham, C. H. (Jenny) 1 ch farme T 123a 3h 7c R1 Nankin Oran 57 Ind tel spp.
Cunningham, E. L. Loudonville Han spp
CUNNINGHAM, JOHN H. (Cora B.) 2 ch rural mail carrier O 44a 5h 1c R2 Pol Oran 34 eiep.
Cuppy, Abraham R7 Ashland ClCr sggp
Cuppy, F. O. R7 Ashland ClCr ecap.
CURRY, A. O. (Minnie) 1 ch stock farm O 120a or 256a 12h 10c R1 Nova Troy engap.
Curry, Chas. C. Rochester Troy ehcp.
CURRY, J. B. (Mary Jane) 3 ch farme 136a 3h 2c R1 Nova Troy 2 cppp.
CURRY, T. H. laborer R4 West Saler Jack 27.
Curth, Geo. Nankin Oran gasp.
CURTH, S. (Martha) 1 ch farmer O 60 2h 6c Nankin Oran ehnp.
Curtis, Anna Loudonville Han ehnp.
Curtis, W. P. New London Rug ecep.
Dague, A. G. (Rosa) 1 ch farmer O 40 2h 2c R5 Ashland ClCr 65 Ind te nacp.
Dague, Geo. (Hattie) 1 ch well blowin T R1 Polk Per Ind tel.

Dahl, Geo. H. R2 Loudonville.
Dakin, Geo. W. Sullivan Sul icpp.
Dakin, Harry L. carpenter W Main St Sullivan Sul Ind tel.
Dalton, B. F. (Ethel) 1 ch salesman T H&L 2h 2c R1 Loudonville Verm 94 B tel glp.
Dalton, Chas R3 Loudonville ehpp.
Dalton, E. (Ida) 9 ch farmer T 80a 5h 2c R3 Loudonville Gre 23 Ind tel epp.
Dalton, Frank H. Hayesville Gre eccp.
Dalton, H. F. (Anna) 1 ch farmer O 128a 1h South St Hayesville Verm B tel gehp.
Dalton, John (Elizabeth) 8 ch farmer O 10a R1 Loudonville Verm 94 B tel sgp.
Dalton, J. J. (Nettie) 12 ch farmer O 160a 6h 16c R3 Jeromesville Verm 42 B tel elncp.
Danford, Mrs. E. A. First St Perrysville Gre.
Daniels, Abbie R2 Nova Rug cplp.
Daniels, Harry R4 New London Rug.
Daniels, H. E. Nova Troy egp.
Daniels, Louisa A. R2 Nova Rug elip.
Daniels, Willis R2 Nova Rug ehnp.
Daniels, Wm. R4 New London Rug encp.
Danner, P. Loudonville Han gap.
Danner, S. P. (Etta) 5 ch farmer T 130a 4h 5c Loudonville Han 16.
Darkes, W. Polk Per egp.
Darling, A. W. Lucas Gre galp.
Darling, F. M. Box 98 Perrysville nshp.
Darling, G. L. (Laura) 10 ch farmer and dairyman O 40a 5h 9c R3 Loudonville Gre 79 Ind tel nalp.
Darling, H. E. ret farmer 1h First St Perrysville Gre enpp.
Darling, H. H. (Jennie) 1 ch barber 1h Main St Perrysville Gre Ind tel 39 neap.
Darling, H. L. (Otie) 1 ch farmer T 3h 13c R8 Ashland Mif 20 Ind tel.
Darling, John Perrysville Han eglp.
Darling, Lee (Helena) farmer 1h 1c R1 Loudonville Gre 15 Ind tel.
Darling, M. M. Perrysville Han nap.
Darling, O. F. R2 Perrysville.
Darling, W. E. (Jessie Manner) 2 ch ret 2h Main St Perrysville Gre Ind tel 11 iepp.
Daron, Chas. R4 New London Rug lpp.
Daron, Eva R4 New London Rug 12 Ind tel.
Daron, Wm. (Caroline) 5 ch farmer O 180a 7h 5c R4 New London Rug 12 Ind tel enscp.
Darr, Simon H. R4 Loudonville Lake gpp.
Darrow, Lucretia Perrysville Gre enep.
Daubenspeck, Henry Hayesville Verm agp.
Daubenspect, Miss Mary North St Hayesville Verm enpp.
Dauber, Sarah Loudonville Han eepp.
Davault, Cowan R3 Jeromesville Mhcn lpp.
Davidson, Alex. 5 ch farmer and thresher O 157a 2h 7c R1 Nova Troy 34 Ind tel iscp.
Davidson, Charles R1 Nova Troy 34 Ind tel.
Davidson, E. L. (May) farmer T 60a 3h 3c R2 Nova ClCr 6 Ind tel lhp.
Davidson, Geo. Nova Troy ipp.
Davidson, James R1 Nova Troy 34 Ind tel eglp.
Davidson, J. W. 1 ch farmer O 100a 5h 8c R1 Nova Troy 37 Ind tel lcep.
Davidson, Rev. O. M. (Edna) 2 ch minister T 1h R1 Ashland Milt 57 Ind tel.
Davidson, William (Catherine) 4 ch ret farmer O H&L N Main St Nova Troy Ind tel glip.
Davidson, Wm. H. 2 ch ret farmer bds Columbus St Nankin Oran sigp.
Davis, Mrs. Ann E. 2 ch O 7a R4 Ashland Verm 82 ipp.
Davis, Charles (Daisy) 5 ch T 97a 3h 6c R4 Loudonville Han 61 sap.
Davis, C. E. (Louisa) poultryman T 124a 2c R2 Polk Jack 83 Ind tel 43 eip.
Davis, C. L. Savannah ClCr hnlp.
Davis, E. L. (Nettie) 2 ch grocer O H&L 2h R4 Ashland Mif 29 Ind tel eehip.
Davis, Irvin laborer R2 Ashland Mont 49.
Davis, J. V. 1 ch ret O 124a R2 Polk Jack 83 Ind tel 43 nsip.
Davis, J. W. R2 Perrysville.
Davis, Mrs. Katherine (widow) 6 ch farmer 110a 7h 8c R7 Ashland ClCr 66.
Davis, Mrs. Louis E. R2 Polk.
Davis, Margaret R4 Ashland Verm nip.
Davis, M. E. Jeromesville Mhcn glgp.
Davis, Mary J. Jeromesville Mhcn eecp.
Davis, Mrs. Nancy 4 ch ret O H&L N High St Jeromesville Mhcn cip.
Davis, Miss Orda Jeromesville Mhcn spp.
Davis, Peter (Martha) 4 ch laborer T H&L Pleasant St Perrysville Gre.
Davis, Sylvia Jeromesville.
Davis, Vinton Jeromesville Mhcn agp.
Davis, Wm. Fannie 3 ch ret O 26a 1h 1c R4 Ashland Verm 2 engp.
Davis, W. B. Loudonville Gre eepp.
Davis, W. S. Savannah ClCr npip.
Dayes, Mary D. Wooster Perry genp.
Dayton, G. W. (Philena) 4 ch carpenter T H&L N Main St Sullivan Sul.
Deakins, Rose M. Loudonville Gre ecip.

Dean, M. S. (Harriet) 4 ch laborer T H&L R1 Loudonville Verm 98.
Dear, Lyman B. Jeromesville Mhcn sp.
De Armon, Agusta Polk Jack gnlp.
De Armon, E. M. Polk Jack enp.
De Armon, Ray D. Polk Jack ccp.
De Armon, W. T. (Tena) 1 ch farmer O 35½a 1h R4 West Salem Jack.
Deever, O. E. (Ida) well blower T 1h R1 Polk Per 34 Ind tel.
Deibler, Horace Polk Jack enp.
Deibler, J. C. (Florence) 2 ch printer T H&L N Main St Polk Jack Ind tel 104.
Deibler, Jay S. (Nettie) manufacturer toilet articles T H&L S Main St Polk Jack Ind tel 104.
Deibler, Mrs. M. C. 3 ch O 3a S Main St Polk Jack Ind tel 104 ncnp.
Deibler, T. O. 1 ch manufacturer toilet articles S Main St Polk Jack Ind tel 104.
Deininger, Edward Ashland Per leep.
Delton, Simon R1 Shiloh Rug hip.
De Moss, Henrietta Sullivan Sul iiip.
De Moss, L. M. Ashland Mont gapp.
Denham, Cornelius R1 New London Rug ahap.
Denham, Milan New London Rug inap.
Denney, Eva Loudonville Han eccp.
Denney, Jacob Loudonville Han niep.
Dennis, Benj. Sullivan Sul sipp.
Dennis, Clara E. Sullivan Sul glap.
Dennis, C. E. (Yoe) 2 ch farmer O 40a 3h 8c R2 Sullivan Sul 7 Ind tel.
Dennis, Charles F. farmer Loudonville Gre 51 Ind tel.
Dennis, Daniel (Elizabeth) 5 ch farmer O 70a 4h 8c R1 Loudonville Gre 51 clep.
Dennis, Dote Sullivan Sul scp.
Dennis, Della Pearl Loudonville Gre 51.
Dennis, Frank 1 ch general repair shop Sullivan Sul.
Dennis, Harry Louis student R1 Loudonville Gre 51.
Dennis, Miller (Josephine) 1 ch farmer O 20a 2h Sullivan Sul.
Dennis, Raymond D. Loudonville Gre 51.
Denny, Peter Loudonville Han eip.
Depler, Frank C. Polk Per sep.
Depler, Wm. H. Nankin Oran epsp.
Derlam, Orin Sullivan Sul icip.
Derr, Catherine Loudonville Gre nanp.
Derr, Clyde Jeromesville.
Derr, E. A. (Anna) farmer T 85a 3h 2c R5 Loudonville Lake 5 Ind tel.
Derr, Felty (Rosa) 4 ch ret O 40a 3h 3c R4 Loudonville Han 68 epep.
Derr, Frank (Dessie) 4 ch farmer T 119a 7h 8c R2 Jeromesville Per 43 Ind tel.
Derr, G. H. (Callie M.) 2 ch farmer 80a 3h 11c R2 Lakeville Lake 14 In tel 8 anhp.
Derr, Jacob 5 ch farmer O 60a 1h R Loudonville Han 70 sap.
Derr, John Ashland Per haep.
Derr, Joseph Loudonville ecpp.
Derr, John D. farmer T 90a 2h R Shreve Lake 14.
Derr, John F. Loudonville Gre egpp.
Derr, J. F. Jeromesville Per epnp.
Derr, J. M. Loudonville Han ehip.
Derr, J. W. farmer T 40a R4 Loudonvill Han 68 iip.
Derr, Mrs. Mary 9 ch O 90a 1h 7c R Shreve Lake 14 cpp.
Derrenberger, C. E. (Ida) 4 ch farme O 40a 2h 5c R1 Loudonville Lake 4 Ind tel 21-05 geep.
Derrenberger, D. F. Loudonville Gr ghpp.
Derrenberger, D. T. Loudonville Ha epip.
Derrenberger, Eva Loudonville Gre gp
Derrenberger, M. Loudonville Han eaae
Derrow, Ananias 2 ch farmer T 160a 2 4c R4 Loudonville Han 57.
Derrow, Angeline Loudonville Gre eclp.
Derrow, Frank 1 ch sawmill 1h Jellowa Han 50.
Derrow, John F. Loudonville Gre eppp.
Derrow, Linda farmer O 80a 2h 5c R Perrysville Gre 55 Ind tel.
Derrow, Mrs. Lucretia O H&L Second S Perrysville Gre.
Derrow, Levi B. Loudonville Haan nap
Derrow, Malinda Perrysville Gre gcsp.
Derrow, Mrs. Mary 2 ch housekeeper 12a Jelloway Han.
Derrow, Philip Jelloway Han lpp.
Desenberg, E. W. (Anna) farmer 62½ 3h 8c R7 Ashland ClCr 66 snp.
Desenberg, Rev. W. L. (Anna) ministe T H&L R5 Ashland Oran 68 Ind t enip.
Desenberg, Wm. S. R5 Ashland Oran ai
Dete, F. J. (Marguerite E.) 2 ch farme O 160a 3h 12c R2 Perrysville Han 2 Ind tel clp.
Dete, Helen F. Loudonville Gre gapp.
Dete, John B. Perrysville Han hnnp.
Detrick, Louise Wooster Lake gpap.
Detrow, J. H. (Emma) 6 ch farmer an thresher O 80a 2h 6c R1 Nova Oran iiip.
Dettinger, Samuel (Isabelle) 5 ch re farmer O 1a R1 Ashland Milt 67.
Devault, Amelia Jeromesville Per ccip.
Devault, Cowan Jeromesville Per lhp.
Devault, Jackson ret farmer O 78a R Jeromesville Per 49.

DEVAULT, M. (Mina) 2 ch farmer O 118a 8h 12c R1 Jeromesville Per 52.
DEVINEY, D. P. A. (Emma C.) 8 ch farmer O 28½a 3h 1c R5 Loudonville Lake 32 ehsp.
Devoe, Daniel Nankin Oran ecp.
DEVOR, J. L. (Sinott) 7 ch farmer O 15a 2h 1c R2 Ashland Mont 34 Ind tel E-1029.
Devor, Livette Ashland Mont eslp.
DEVOR, W. T. A. (Lola) farmer T 80a 6h 12c R3 Ashland Mont 35 Ind tel K-1024.
DEWEESE, AMANDA Bridge St Perrysville Gre lpp.
DEWEESE, HOWARD (Adaline) 3 ch railroader O H&L 2h Bridge St Perrysville Gre gpp.
Dewitt, A. G. Loudonville Han lhp.
Dexler, W. H. (Mary) 3 ch carpenter O H and 3 lots 1h Water St Nankin Ind tel C-1018.
De Yarman, F. A. Loudonville Gre gip.
De Yarman, John D. Loudonville Gre ecip.
Dick, Alice Ashland ClCr 35.
Dick, Emma R5 Ashland ClCr 35 Ind tel nnpp.
DICK, HEZEKIAH (Minerva) 3 ch farmer O 160a 5h 11c R5 Ashland ClCr 35 Ind tel ecshp.
Dick, Stoner R5 Ashland ClCr 53 Ind tel.
Dickason, James Dickason Bldg Mansfield Mif eecp.
Dickason, Wilber R4 New London Rug.
Dickason, W. S. (Mary L.) 2 ch farmer O 68a 4h 4c R4 New London Rug 13 Ind tel gapp.
DICKEY, GEORGE (Susan) 2 ch farmer O 76½a 1h 2c R2 Ashland Mont Ind tel M-1065 enip.
Dickey, J. M. (Mary) 1 ch farmer O 40a 2h 5c R6 Ashland Milt 3 Ind tel K-1091.
Dickson, Q. Brown Ashland Mont gahap.
DIETER, J. J. (Effa J.) 1 ch postmaster O H&L Nova Troy Ind tel gcep.
DIFFENDORFER, F. A. (Anna) 1 ch baker T 4a South St Hayesville Verm.
Dilgard, Charlie (Nellie) 2 ch farmer T 160a 5h 16c R2 Lakeville Lake 45 Ind tel.
Dilgard, Clarence Jeromesville Mhcn alp.
Dilgard, E. A. (Cora) 4 ch thresher T 80a 1c R3 Jeromesville Mhcn 58 Ind tel.
Dilgard, Floyd (Emma) 2 ch farmer T 200a 3h 8c R2 Jeromesville Mhcn 30 gcp.
Dilgard, P. A. Jeromesville Mhcn asp.
Dilgard, Sherman (Emma) 5 ch farmer T 40a 2h 2c R6 Ashland Oran 64.
DILGARD, S. S. (Emma) 5 ch farmer T 102a 4h 2c R1 Sullivan Sul 55 Ind tel sgp.
Dill, Chas. C. (Irene) tinner T H&L N Main St Sullivan Sul Ind tel.
Dill, Wm. Nova Troy eeep.
DINSMORE BROS. farmers T 160a 10h 9c R5 West Salem Jack 73.
Dinsmore, Mary C. West Salem Jack ainp.
DIRLAM, C. O. (Treva) 1 ch farmer T 144a 5h 7c R2 New London Sul 1 Ind tel hcp.
DIRLAM, E. S. (Callie S.) 2 ch painter O 3a 2h 1c R7 Ashland Oran 90 ecap.
Dirlam, Orrin D. Sullivan Sul elp.
DIRLAM, R. E. (Viola) 2 ch farmer O 58a 4h 2c R1 Nova Troy 39 Ind tel lep.
Divinney, D. P. A. R5 Loudonville Lake gpp.
Dixon, Margaret N Main St Polk Jack Ind tel.
Doan, Mrs. Ella T H&L Perrysville Gre.
Doerrer, Alice R8 Ashland Verm eaip.
Doerrer, Chas. Hayesville Verm epsp.
Doerrer, Clyde Jeromesville Mhcn espp.
Doerrer, D. C. Jeromesville Mhcn hp.
Doerrer, Edw. R8 Ashland Verm llcp.
Doerrer, E. C. R4 Ashland Mif hpp.
Doerrer, Edmond F. R1 Lucas Mif gpp.
DOERRER, FRANK (Martha L.) 3 ch farmer O 106a 2h 4c R4 Ashland Verm 51 B tel 13 lsap.
DOERRER, HAM R4 Ashland.
DOERRER, J. C. (Alice) 1 ch millinery O 5½a 4h East St Hayesville Verm.
Doerrer, M. R. (Estella) 1 ch farmer O 53⅛a 4h 5c R5 Ashland H75 Ind tel gelp.
DOERRER, W. H. (May) 1 ch farmer T 4h 10c R4 Mansfield Mif 29 Ind tel hcp.
Doerrer, Wm. O. (Catharine) 1 ch farmer and blacksmith T 16a 1c R8 Ashland Verm 56 B tel 13 ehgp.
Dolby, Abraham Ashland Mont slsp.
DOLBY, A. T. (Katherine) 1 ch farmer T 69a 5h 5c R1 Jeromesville Per 62 Ind tel lgp.
Dolby, H. M. Ashland Mont nglp.
Dolby, Jacob (Nancy) 3 ch farmer O 40a 2h 3c R1 Jeromesville Per 54 B tel gssp.
Dolby, Virgil Jeromesville Per hpp.
Doll, Elizabeth Shreve Gre eeep.
Doll, Fred. R4 New London Rug igp.
DOLL, H. A. (Louise M.) 4 ch farmer O 85a 7h 5c Loudonville Gre 45 Ind tel enep.
Donald, Susan Loudonville Gre ehpp.
Donaldson, Frank Loudonville Han shp.
Donavant, Effie Hayesville Verm npp.

DONELSON, CARL R2 Jeromesville Mhcn 8.
Donelson, G. W. (Mary) 9 ch farmer T 80a 4h 5c R2 Jeromesville Mhcn 8 igap.
Donelson, H. M. Jeromesville Mhcn cap.
Donelson, Rilla Jeromesville Per acgp.
DONELSON, S. E. (Bessie) farmer T 150a 4h 3c R2 Ashland Per 40 B tel sep.
DONELSON, W. W. (Bertha) 3 ch farmer O 1.30a 4h 10c R3 Jeromesville Mhcn 24 B tel ihpp.
Donley, D. C. (Edna) 4 ch hardware and implements O 4a W Congress Polk Jack Ind tel 69 epsp.
Donley, Ella Nankin Oran nlgp.
Donley, Iva A. Ashland Oran sgip.
Donley, Scott Nankin Oran enap.
Donley, Mrs. W. E. 6 ch O 150a Columbus St Nankin Oran B tel asip.
Donovan, Charles (Mary) 3 ch farm hand T H&L 2h 1c Sullivan Sul Ind tel.
Dorland, H. C. Polk Per clp.
Dorland, J. Polk Jack ainp.
Dorr, Louis Milan Rug sihp.
DOTTERRER, D. D. (Laura) 6 ch T H&L East St Hayesville Verm.
Doty, E. C. (Verillia) 4 ch farmer O 76a 5h 8c R4 New London Rug 45 Ind tel.
Doty, James 1 ch farmer O 26a 2h 2c R4 New London Rug 5.
Doty, Wm. (Dora) 2 ch farmer O 130a 3h 6c R4 New London Rug Ind tel.
DOUGLAS, WILLIAM (Carrie) farmer O 90a 6h 10c R1 New London Troy Ind tel nipp.
Doup, George Butler Han ecnp.
DOUP, W. H. (Hazel Odell) 1 ch farmer T 53a 5h 4c R2 Butler Han 79 Ind tel ecnp.
DOVE, CHAS. B. (Ethel) 1 ch farmer and thresher T 78a 1h 2c R3 Jeromesville Verm 18 B tel hsp.
DOVE, GEO. N. (Esta May) 1 ch laborer T H&L 1h 1c North St Hayesville Verm.
Dove, H. D. (Winifred) 2 ch farmer T 3h 14c R1 Ashland Milt 28 Ind tel.
Dove, Mat (Susan) 6 ch trucker O 3¼a 1c R1 Ashland Verm 16 gcp.
Dow, Charles (Anna) hiring O H&L Third St Perrysville Gre Ind tel.
Dow, Philetus ret Third St Perrysville Gre Ind tel hpp.
Downs, E. F. 2480 Lawton Ave Toledo Troy lip.
Drake, H. H. (Estella) laborer T H&L R4 Ashland Verm 2.
Drake, H. Ross New London Sul enpp.
Drake, W. (Jennie) farmer O 20a 2h 3c R2 Sullivan Sul 19 Ind tel spp.
DRAKE, W. C. (Mary A.) 2 ch farmer an dairyman O 152a 5h 21c R2 Sulliva Sul 19 Ind tel ieap.
Draper, Mrs. Jennie 3 ch hotel proprieto Main St Perrysville Gre Ind tel.
Draper, P. F. Perrysville Gre nipp.
Dravenstott, D. A. (Lizzie) 4 ch farme T 200a 9h 10c R5 West Salem Per 1 B tel epnp.
Dravenstott, Levi 5 ch ret farmer O H&I R5 Loudonville Mhcn icp.
Dreher, C. (Nora) 2 ch farmer T 3h 7 R1 Ashland Milt 55 hlp.
Dreyer, John W. (Etta) 5 ch farmer 160 2h 9c R5 Loudonville Gre 15 Ind te spp.
Drown, G. Cleveland Sul ip.
Drown, L. L. Sullivan Sul igap.
Drown, L. S. Sullivan Sul lnp.
DROWN, MRS. SARAH M. 6 ch T H and lots E Main St Sullivan Sul Ind te epghp.
Drumhiller, M. A. Third St Perrysvill Gre.
Drushel, Alvin S. Jeromesville Mhcn enip
DRUSHEL, E. W. (Alice) 1 ch farmer 100a 5h 14c R2 Ashland Per 40 B te 1044 chnp.
DRUSHEL, MRS. FRANK R1 Jeromesville
Druver, John Polk Per nlp.
Duchey, Geo. Ashland Mont shhp.
Dudley, E. E. (Rose A.) 8 ch T H&L 3 1c Sullivan Sul gsp.
Dudley, Y. G. mason 1h R2 Sullivan Sul
Dudte, Addie Loudonville Mhcn sp.
Dudte, Chas. Loudonville Gre gahp.
Dudte, Elizabeth Loudonville Gre lppp.
Dudte, Mrs. Geo. 7 ch ret O H and 3 lot 1c R5 Loudonville Mhcn.
Dudte, Ida Loudonville Mhcn cp.
Dudte, Miss Opal R5 Loudonville Mhcn
DUDTE, WM. farmer 1h R3 Loudonvill Gre Ind tel.
DUFFEY, CHARLES (Ruth) 4 ch ret farme O H&L 1h 1c R1 Polk Per 12 B tel hpp
Duffey, Munson (Mary) 2 ch farmer T 2 1h 1c R5 West Salem Jack 45.
Dull, C. C. (Lucinda) 1 ch farmer T 160 4h 8c R5 West Salem Jack 45 Ind te enip.
Duncan, John W. Loudonville Han ncp.
Dunlap, A. F. West Salem Jack gggp.
Dunlap, Ezra Jeromesville Mhcn inp.
Dunlap, Frank (Charlotte) 2 ch farme O 65.28a 6h 3c R4 New London Ru 5 Ind tel shnp.
DUNLAP, WILLIAM (Alice) 6 ch dentis T H&L 2h E Main St Sullivan Sul In tel ghlp.
Dunn, Rev. F. A. (Carrie) 2 ch ministe T parsonage 1h S Main St Savanna ClCr Ind tel.

Dunn, Josephine Loudonville Han lpp.
Dunn, Wm. Jelloway Han npp.
Dunner, Cynthia Polk Per gppp.
DUNNER, EDWIN M. (Maud) painter O 7a 2h R1 Polk Per 34 Ind tel esgp.
Duplir, Henry Polk Per iap.
Dwight, Hissen R3 Loudonville Verm eepap.
Eagle, Alva Jeromesville Mhcn lnip.
EAGLE, CHAS. (Ellen) 2 ch farmer O 115a 6h 8c R3 Ashland Oran 88 Ind tel hcp.
Eagle, C. W. R3 Ashland Oran enp.
Eagle, E. T. (Vertie) 2 ch farmer T 42a 1h R1 Sullivan Sul 39 Ind tel H-35.
EAGLE, FLOYD (Esta M.) 4 ch farmer O 133a 3h 10c R3 Jeromesville Mhcn 16 Ind tel hcnp.
Eagle, G. W. (Katie) 10 ch farmer O 95a 4h 8c R3 Jeromesville Mhcn 38 cgip.
Eagle, John (Martha) 5 ch farmer O 5.00a 3h 6c R2 Jeromesville Mhcn 30 Ind tel ncnap.
Eagle, J. W. Jeromesville Mhcn nicp.
EASLY, A. A. (Anna M.) 2 ch farmer O 70a 4h 4c R5 Loudonville Lake 44 Ind tel 615 igpp.
Easly, Mrs. Barbara 5 ch O 82a R5 Loudonville Lake 35 Ind tel 602 genp.
Easly, George Loudonville Lake hccp.
Eason, Benj. Perrysville Hanover lpp.
Easterday, Eliza J. Jeromesville Mhcn hgpp.
Easterday, Lewis Jeromesville Mhcn eisp.
EASTERDAY, RUSELL (Mary) 3 ch farmer T 100a R2 Jeromesville Mhcn.
Easterday, Samuel Jeromesville Mhcn gap.
Easterday, Wm. Jeromesville Mhcn lap.
Eaton, Everett Nova Troy spgp.
EATON, GRANT farmer and dairyman 6h 32c R2 Sullivan Sul 17 Ind tel. See adv.
EATON, G. W. (Helen) farmer and cattle breeder O 65a 5h 11c R2 Sullivan Sul 5 Ind tel ieap.
Eaton, Philistia Sullivan Sul engp.
Eberhard, Alice J. Perrysville Gre lp.
EBERHART, CLYDE sawmilling 1h R2 Lakeville Lake 29 scp.
Eberhart, H. H. 2 ch T H&L W Main St Jeromesville Mhcn lilp.
EBERHART, MONT. (Etta) 2 ch farmer T 114a 4h 4c R2 Lakeville Lake 29 Ind tel sgp.
Eberhart, Mary C. Loudonville Lake gncp.

CHAS. L. BOWMAN, EDITOR OF ASHLAND TIMES-GAZETTE.

Eberhart, Mrs. Rebecca 6 ch O 114a 2c R2 Lakeville Lake 29 Ind tel eap.
Eberhart, Roy sawmilling 2h R2 Lakeville Lake 29 npp.
EBERHART, U. H. (A. Bell) 3 ch farmer O 128a 4h 5c R7 Ashland ClCr 32 Ind tel.
Eberhart, Willard Perrysville Gre ipp.
EBERHART, W. H. Pres of High School Main Savannah ClCr egnp.
Eberhart, W. H. (Grace) 7 ch plumber and paperhanger O H&L First St Perrysville Gre Ind tel.
Eberly, Anice C. Loudonville Gre eppp.
Eberly, Chas. E. Polk Jack elcp.
Eberly, C. L. (Emma) 1 ch farmer O 17a 1h 1c Polk Jack Ind tel 221.
EBERLY, C. S. Polk.
Eberly, Ellen Loudonville Gre hpp.
Ebersole, Alice New London Troy hsp.
Ebert, Carrie Loudonville Han gspp.
Ebert, Daniel P. Loudonville Han csp.
Ebert, Hattie Loudonville Han nnp.
EBERT, MYRTLE Jeromesville Mhcn enp.
Ebert, Millisop (Elvira) 7 ch ret farmer 1¼a 1h 1c Jeromesville Mhcn 20 Ind tel.
Ebert, W. A. Loudonville Han llip.
Eby, Benj. L. Ashland Milt hsap.
Eby, D. L. (Anna) 4 ch farmer O 84a 3h 12c R1 Ashland Milton 66.
Eby, Jacob R6 Ashland ClCr eecip.
Eby, Jeremiah Ashland Milt shhp.
Eby, John (Pearl) farmer T 2h 5c R8 Ashland Milt Ind tel icpp.
EBY, J. D. farmer O 160a 6h 8c R6 Ashland ClCr 30 Ind tel.
Eby, J. F. R1 Ashland Milt nnep.
Eby, J. M. 1c Ashland Milt hgp.
Eby, L. J. (Clara) 2 ch thresher O H&L 1h 1c Columbus St Nankin Oran lcgp.
Eby, Samuel P. (Hannah) ret O 72a 2h 6c R1 Nankin Oran 89 Ind tel sgsp.
Echelberger, Belle Loudonville Gre nlpp.
Echelberger, Caroline Perrysville Gre ipnp.
ECHELBERGER, C. H. (Florence M.) 4 ch farmer O 166a 8h 18c R3 Loudonville Gre 9 Ind tel epphp.
Echelberger, David Ashland Mont leap.
Echelberger, Edwin (Lizzie) 1 ch farmer T 166a 1h 5c R8 Ashland Verm 58 B tel 6 eipp.
Echelberger, Ernest Loudonville Gre hlp.
Echelberger, H. E. Perrysville Gre eepp.
Echelberger, Ida Loudonville Gre nlpp.
Echelberger, Jacob Hayesville Verm higp.
ECHELBERGER, JAMES (Arminda) 4 ch ret farmer O 26a 1h 1c West St Hayesville Verm.
Echelberger, James R8 Ashland Verm ecnp.
Echelberger, Jane Ashland Per aip.
Echelberger, J. E. farmer 1h R3 Loudonville Gre 25.
Echelberger, Martha West Salem Per ilsp.
ECHELBERGER, MARTIN (Alice) 3 ch carpenter O H&L West Hayesville Verm B tel 6.
Echelberger, Otis (Bella) farmer O 35a 4h 3c R3 Loudonville Gre 4 Ind tel nhap.
ECHELBERGER, RALPH (Edna) 5 ch carpenter T H&L 1c R8 Ashland Verm 75.
ECHELBERGER, SAMUEL (Elizabeth) 1 ch farmer O 60a 2h 4c R8 Ashland Verm 75 B tel 6 ecap.
Echelberger, Sarah Ashland Per eaap.
Echelberger, Simon Ashland Per eegap.
Echelberger, Samuel L. R3 Loudonville Verm einp.
Echelberger, S. L. (Nettie) 3 ch farmer O 101a 2h 1c R4 Ashland Mif B tel 18.
ECHELBERGER, S. S. (Alice) 2 ch farmer T 125a 3h 9c Hayesville Verm 76 B tel hip.
ECKERT, EDW. W. (Maye F.) insurance agent bds Sullivan Sul.
Ecki, John Loudonville Lake siap.
Ecki, Josephine Loudonville Han lngp.
Ecki, John Loudonville Han nip.
Ecki, J. A. Loudonville Han ehpp.
Eddings, Sarah 1 ch O 20a 1h 1c R4 New London Rug 44.
Eddy, Charlotte Perrysville Gre sp.
Eddy, Nancy Perrysville Gre ecip.
EDGAR, WM. D. (Mary H.) agent O H&L 1h R1 Nankin Oran 89 Ind tel nisp.
Edmondson, E. C. (Mae) farmer T 200a 3h 5c R4 West Salem Jack 8 Ind tel eplp.
EDMONDSON, HARRY Jeromesville.
EDMONDSON, H. B. (Maud) 3 ch blacksmith O H&L Plum Jeromesville Mhcn B tel egp.
Edmondson, Harry R. Jeromesville Mhcn ecip.
EDMONDSON, J. H. 10 ch ret blacksmith O 11a R2 Polk Per 9 Ind tel.
Edmondson, Margaret Polk Per anp.
Edwards, C. C. (Nellie) 2 ch farmer O 35a 3h 1c R4 West Salem Jack 20 Ind tel gep.
EDWARDS, A. M. (Lurilla) 9 ch farmer T 314a 8h 35c R1 Nankin Oran 30 Ind tel.
Edwards, Eliza Perrysville Gre ecp.
Edwards, E. E. Perrysville Gre agp.
EDWARDS, F. C. (Mary E.) machinist R4 West Salem Jack.

EDWARDS, H. H. (Zelma) 1 ch farmer T 55a 4h 4c R3 Ashland Mont 15 Ind tel L-1023 lnp.
Edwards, Lurilla Nankin Oran ssp.
EDWARDS, O. B. (Katherine) 2 ch farmer O 91a 2h 7c R4 West Salem Jack 11 Ind tel iscp.
Edwards, U. D. (Hazel) 1 ch laborer T H&L 1h Columbus Nankin Oran.
EDWARDS, W. R. 10 ch blacksmith T H&L R4 West Salem Jack Ind tel nlcp.
Eert, Elvira D. Jeromesville Mhcn spp.
Eglin, Jane Sullivan Sul nlgp.
EGNER, A. R. (Martha) 1 ch farmer T 80a 6h 5c R1 Sullivan Sul 36 Ind tel nhp.
Egner, B. F. (Irene) 3 ch farmer O 40a 3h 3c R4 New London Rug 19 Ind tel nipp.
Eichelberger, Mrs. Caroline Second St Perrysville Gre.
Eichelberger, D. H. Ashland Mont cpp.
Eichelberger, Elmer Ashland Per nnp.
Eichelberger, Jacob (Susana) 8 ch ret farmer O 124a West St Hayesville Verm.
EICHELBERGER, MRS. JOSEPH (widow) ret farmer O 104a 2h 8c R3 Ashland Per 25 Ind tel sp.
Eichelberger, Sarah Ashland Per ncp.
Eicher, Samuel West Salem Jack sphp.
Eidt, Joshua (Eliza) 6 ch ret O 2a 1h N Main St Polk Jack Ind tel 116 capp.
EIGHINGER, B. F. (Della) 3 ch painter T R1 Ashland Per 11 B tel.
EIGHINGER, D. E. Hayesville.
EIGHINGER, JOHN (Mary C.) 4 ch ret farmer O 1h 3c Hayesville Verm B tel 18 epplp.
EIGHINGER, L. A. 4 ch laborer O H&L R4 Ashland Mif 23 nnp.
Ekey, Bernice R7 Ashland ClCr ehnp.
EKEY, CURTIS R6 Ashland Milton eclp.
Ekey, G. R. 4 ch farmer T 94a 6h 5c R7 Ashland ClCr 63 Ind tel iap.
Ekey, Pearl R7 Ashland ClCr ehsp.
Ekey, Ralph A. farmer O 150a 4h 13c R7 Ashland ClCr 44 Ind tel csp.
Ekey, Wm. S. (Delia) 5 ch farmer O 154a 5h 20c R5 Ashland Milton 6 Ind tel Y-1094 eecep.
Eky, Albert O. R7 Ashland ClCr apgp.
Eky, Jas. T. Ashland ClCr iip.
Eky, Tabitha Ashland ClCr egpp.
ELDRIDGE, EMMA 7 ch O 5a Polk Jack 113.
Eldridge, Henry C. (Carrie J.) 2 ch farmer O 130a 2h 5c R2 Polk Oran 36 Ind tel lip.
Eldridge, John H. West Salem Jack ighp.
Eldridge, W. Mc.. Polk Jack egpp.
Elliott, Brant M. Sullivan Sul lap.
Elliot, John (Lua) 2 ch farmer O 137a 6h 4c R1 Sullivan Jack 46 Ind tel geap.
Elliot, Lue Sullivan Sul nnlp.
Elliot, Thos. J. Ashland Mont gssp.
ELLIS, E. B. (Pathena) farmer O 30a 2h 10c R1 Loudonville Gre 23 lcp.
ELLIS, LESTER (Ruth) 3 ch farmer T 75a 6h 5c R1 Shiloh ClCr 26 Ind tel ecp.
Ellis, Sarah C. Loudonville Gre nppp.
Elson, Byron C. (Cordelia E.) 1 ch farmer O 58a 2h 6c R3 Ashland Oran 89 Ind tel iiip.
Elson, B. C. Nankin Oran asp.
Elson, Cordelia Nankin Oran lhsp.
Elson, Paul E. (Velena) farmer T 80a 2h 2c R3 Ashland Oran 76 Ind tel.
Emerick, Caroline R2 Lakeville Lake lsp.
Emerick, Cloyd E. (Daisy) 2 ch farmer T 115a 4h 4c R3 Loudonville Gre 38 Ind tel sip.
Emerick, Elmer E. (Mary) farmer O 40a 3h 3c R5 Loudonville Lake 29 Ind tel slp.
EMERICK, JOHN C. (Ada E.) farmer O 295a 13h 40c Hayesville Verm 71 B tel alcp.
Emery, Ella ret O H&L R1 Polk Per 34 gcp.
Emery, George Ashland Milt ishp.
Emery, J. W. (Mary) 5 ch farmer T 80a 2h 3c R4 Loudonville Han 44 ehp.
Emery, Lydia 1 ch O H&L Polk Per 34.
Emery, L. (Maggie) 2 ch ret farmer O 14a 1h 1c R1 Polk Per 34 Ind tel.
Emery, Zach. Polk Per gipp.
EMM, MRS. JANNIE Polk.
EMMENS, TULLY K. (Lillie) 2 ch farmer T 1.60a 1h 2c R3 Ashland Mont 7 B tel E-1001.
EMMINGER, WM. W. (Alice) 6 ch farmer T 3h 3c R1 Ashland Milt 32 Ind tel iep.
Emmons, Geo. W. Ashland ClCr epehp.
EMMONS, G. W. (Iva) 4 ch farmer O 4a 3h 2c R2 Polk Jack 83 Ind tel 16 nenp.
Emmons, John Polk Per ip.
EMMONS, J. F. (Rachel) 2 ch ret farmer O 1a 1h R2 Polk Per 9 Ind tel ggpp.
Emmons, Rachel Polk Per sgnp.
Emmons, R. J. Polk Per hhp.
Emmons, S. A. Ashland Mont app.
EMMONS, S. H. (Josephine) 2 ch farmer O 38a 3h 4c R3 Ashland Mont 30 B tel J-1001 eplp.
Endly, Sarah Loudonville Han lpp.
Engle, Anthony (Clara) 1 ch shoemaker O H&L 1c R1 Polk Per npp.
Engle, Clara C. Polk Per lnp.
ENGLE, GUY farmer R1 Polk Per 34.

ENOCH, LEWIS D. (Mary) 2 ch farmer O 71a 5h 7c R4 New London Rug 44 Ind tel lpsp.
Enzor, H. A. (Ida M.) farmer O 35a 1h 5c R1 Shiloh Rug 15 esip.
ENZOR, R. J. (Dora) 2 ch farmer T 170a 7h 5c R1 Shiloh ClCr 2 Ind tel.
Enzor, R. J. R4 New London Rug lgp.
Ernest, Harry S. Loudonville Han hip.
Ernsberger, Esther R1 Perrysville Gre Ind tel.
ERNSBERGER, I. B. (Cordelia) 1 ch farmer O 120a 4h 5c R1 Perrysville Gre 63 Ind tel elpp.
Ernsberger, Luther Perrysville Gre hlpp.
Esbenshade, Cornelia Ashland Mont npep.
Esbenshade, D. C. Ashland Mont eeip.
Esbenshade, O. C. Polk Per eppp.
Esely, Albert F. Loudonville Gre.
Esely, Chas. E. Loudonville Han nlpp.
Esley, Rosanna Loudonville Gre eipp.
ESPENSHADE, I. C. (Myrta) 4 ch gen store O H and storeroom 3h 1c R2 Polk Per 9 Ind tel eepp.
Espenshade, Theodore (Cornelia) 9 ch drayman O 50a 5h 5c R2 Ashland Mont 43 B tel A-1025 sasp.
Esselburn, E. E. Nankin Oran elp.
Esselburn, Peter Kinton Oran nnip.
ETZWILER, CHAS. ALVA (Pearl Ada) farmer T 130a 4h 7c R3 Loudonville Gre 43 iip.
Etzwiler, Elizabeth Loudonville Han nhp.
ETZWILER, GEO. B. (Florence E.) 1 ch farmer O 164a 3h 6c R1 Loudonville Gre 15.
Etzwiler, Geo. B. R2 Jeromesville Lake lnp.
ETZWILER, HENRY (Mary Ann) 6 ch laborer O 4¾a 1c R3 Loudonville Gre 42 inp.
Etzwiler, John (Katie) 1 ch onion raiser T H&L 1h 1c R2 Jeromesville Mhcn 43 ap.
Etzwiler, Lydia Loudonville Gre ecp.
Etzwiler, Mary C. Loudonville Gre hpp.
Etzwiler, Samuel (Margrete) 7 ch blacksmith O H&L 1h R2 Jeromesville Mhcn 47 igp.
Etzwiler, Wm. (Mary) farmer T 80a 3h 3c R3 Loudonville Gre 38 Ind tel eip.
EVANS, FRANCIS (Anna) farmer T 3h 3c R1 Ashland Milt 17.
Evans, Ida Loudonville Han lnpp.
Evans, Lizzie R4 Ashland Verm epp.
Evans, Otto (Grace) 2 ch farmer R3 Loudonville Gre 23.
Evans, P. (Lizzie) farmer T 95a 2h 8c R4 Ashland Verm 6 B tel 19 hlp.
Evel, Albert R6 Ashland Oran gp.
Evel, Albert N. (Emma) 3 ch farmer O 90a 2h 7c R5 Ashland Oran 66 Ind tel E-1002 ehpp.
Evil, Nellie M. R6 Ashland Oran slpp.
Ewald, John N. Loudonville Gre gepp.
Ewbanks, R. B. R6 Ashland ClCr eegcp.
Ewing, Alva (Dora) 2 ch farmer O 60a 4h 4c R1 Jeromesville Per 62 ieip.
Ewing, Amanda R7 Hayesville Verm nesp.
EWING, MRS. CLEM Jeromesville.
EWING, C. L. (Sarah Etta) 4 ch hardware autos contracting O 5a 3h 3c E Main St Jeromesville Mhcn B tel ippp.
Ewing, Elizabeth Hayesville Verm nip.
Ewing, Edman D. (Mina) 2 ch farmer T 100a 3h 5c R1 Jeromesville Per 43 Ind tel hpp.
EWING, MRS. FLOYD Jeromesville.
EWING, F. C. (Leah) auto business T E Main St Jeromesville Mhcn B tel.
Ewing, Geo. Jeromesville Mhcn ecp.
Ewing, G. W. (Barbara) 5 ch farmer O 146a 3h 6c R1 Jeromesville Per 63 Ind tel eppgp.
Ewing, John Jeromesville Mhcn enpp.
Ewing, John Chas. Jeromesville Mhcn nnnp.
EWING, L. O. (Grace) 6 ch farmer T 118a 3h 9c R3 Jeromesville Mhcn 16 Ind tel ilp.
Ewing, Maurice Hayesville Verm nip.
Ewing, Milton (widower) 6 ch ret farmer O 118a 1h 4c R3 Jeromesville Mhcn 16 Ind tel hgcp.
Ewing, Norman Jeromesville Per lhgp.
Ewing, N. J. Jeromesville Per ipp.
Ewing, Sarah Etta Jeromesville Mhcn nlsp.
Ewing, Samuel G. Ashland Verm icsp.
Ewing, W. D. Nankin Oran hp.
EYMAN, JACOB (Amanda) 3 ch farmer O 44¾a 4h 7c R3 Jeromesville Mhcn 33.
Eyman, L. J. Jeromesville Mhcn lhap.
Eyster, Alonzo Loudonville Gre eccp.
Ezbon, Smith (Mary) 3 ch ret O H&L Main St Savannah ClCr Ind tel.
Faber, Albert R2 Jeromesville Mhcn 19 Ind tel.
Faber, Catherine Loudonville Mhcn elpp.
Faber, Carson D. (Bertha) restaurant T H and business W Main St Jeromesville Mhcn B tel 41 gip.
Faber, Elmer 1h R2 Jeromesville Mhcn 19 Ind tel.
Faber, H. E. (Blanche) 2 ch farmer T 80a 4h R2 Jeromesville Mhcn Ind tel epsp.
FABER, HARVEY O. (Bertha) 3 ch farmer O 120a 6h 9c R2 Lakeville Lake 30 Ind tel 802 nelp.

Faber, Ira C. (widower) farmer T 80a 1h R2 Jeromesville Mhcn 19 B tel hpp.
Faber, John (widower) 4 ch farmer O 64a 2h 8c R2 Jeromesville Mhcn 19 Ind tel ichp.
Faber, L. C. Jeromesville Mhcn nhlp.
Faber, Nancy (widow) ret farmer O 1h 1c R2 Jeromesville Mhcn 19 Ind tel lsp.
Faber, W. H. Jeromesville Per lgip.
Fackler, Eliza A. Ashland Mont gepp.
Fackler, M. C. Ashland Mont isp.
Fackler, Milton M. Ashland Mont gnap.
Faddis, James H. 3 ch stock buyer O 52½a 5h 8c R1 Polk Per 34 Ind tel gelp.
FAHR, A. M. concrete and masonry work Polk gcp. See adv.
Fahr, A. N. (Irene) 2 ch stonemason O H&L 2h R2 Polk Perry 9 Ind tel.
Fahr, Jacob R2 Polk Per 9 isp.
Fahr, John, Jr. R2 Polk Per 9 Ind tel.
Fair, Albert Polk Per lpp.
Fair, Alice Sullivan Sul eiip.
Fair, Arthur R. R7 Ashland ClCr lpsp.
Fair, Clyde rural carrier 4h W Main St Sullivan Sul gnp.
Fair, C. H. Sullivan Sul hpp.
Fair, D. R. R4 New London Rug ggsp.
Fair, Etta R7 Ashland ClCr nsap.
Fair, Elma A. R2 Nova Rug illp.
Fair, Floyd A. ClCr hlp.
Fair, G. W. R4 New London Rug lpp.
Fair, H. W. R2 Nova Rug hgp.
Fair, Israel (Alice) 8 ch mail carrier O 870a 2h 1c Sullivan Sul Ind tel ninp.
Fair, James R4 New London Rug slp.
Fair, J. M. (Betta) 1 ch farmer O 5h 2c R4 New London Rug 47 sepp.
Fair, J. W. (May) farmer 50a 3h 2c R1 Nova Troy 10 Ind tel csp.
Fair, Malinda Nova Troy gppp.
Fair, Margaret R4 New London Rug gnpp.
Fair, Maria Savannah ClCr hpp.
Fair, Maude gnp.
Fair, Phineas (Eva) 4 ch farmer 157a 4h 30c R4 New London Rug 23 Ind tel ealp.
Fair, Sarah R4 New London Rug lhlp.
FAIR, WILSON (Vida) carpenter O 85a 5h 8c E Eighth St Ashland Mont 27 einps.
Farley, John (Mary) 5 ch farmer O 104a 7c R1 Jeromesville Per 36 Ind tel 31 slcp.
Farmers Bank Loudonville Han enipp.
Farnsworth, Edw Sullivan Sul ennp.
Farnsworth, E. M. (Myrtle) 3 ch farmer T 225a 5h 21c R2 Sullivan Sul 6 Ind tel.
Farnsworth, L. A. Nankin Oran nepp.
Farnsworth, M. R5 Ashland Oran alp.
Farnsworth, M. (Anna) ret farmer O 160a 12h 12c Columbus Nankin Oran B tel 1015 npchp.
Farnsworth, S. B. Sullivan Sul slsp.
Farquharson, F. P. (Mayores) banker O 1h Savannah ClCr Ind tel ecgp.
Farquharson, G. W. Savannah ClCr gnnp.
FARQUHARSON, J. C. (Eldora) summer resort O ½a 3h 2c R5 Ashland ClCr 38 Ind tel nenp.
Farquharson, Lizzie Savannah ClCr ehcp.
Farquharson, Wm. Savannah ClCr npp.
Farrelly, Bishop J. P. Loudonville Han gipp.
Farris, Leola W. R4 New London Rug gscp.
Fasig, C. (Armenda) 3 ch carpenter O 2a 1h R1 Polk Per 34 nap.
Fasig, Geo. Polk Per nhp.
Fasig, Martin Polk Per ecp.
Fast, Carl Nova Troy nnap.
Fast, C. L. Sullivan Sul hpp.
Fast, C. S. Ashland Sul lcp.
Fast, Deliah Nova Troy gpp.
Fast, Eli (Etta) 2 ch farmer O 100a R2 Nova Rug 56 Ind tel eenp.
Fast, Elvin Polk Jack eghp.
Fast, Ephraim Nova Troy nnip.
Fast, E. F. (Mary) 1 ch farmer T 10a 1h 2c W Congress Polk Jack Ind tel 54.
Fast, Effie N. Nova Troy elpp.
Fast, Florence Nova Troy enpp.
FAST, GEO. W. (Pearl) 2 ch farmer O 10a 2h 2c R1 Sullivan Sul 40 Ind tel ennp.
Fast, Henry (Mary) 1 ch farmer O 230a R1 Nova Troy Ind tel shlp.
Fast, Isabel Nova Troy igp.
Fast, Jacob Polk Jack shp.
Fast, Jacob Nova Troy hiip.
Fast, Jennie Savannah ClCr nelp.
Fast, John R5 Ashland Milt eghp.
Fast, John R2 Nova Rug snip.
Fast, J. B. Nova Troy lihp.
Fast, J. H. (Nancy G.) farmer O 74a R2 Sullivan Sul 13 Ind tel lnlp.
Fast, J. L. (Edith) 3 ch farmer T 4h 10c R5 Ashland Milt 12 Ind tel.
FAST, J. R. (Hettie) 1 ch farmer 50a 2h 1c E Main St Nova Troy Ind tel nhp.
Fast, M. O H&L Savannah ClCr.
Fast, Mary Nova Troy sepp.
Fast, Mrs. Malissa 1 ch ret O H&L E Congress St Polk Jack hpp.
Fast, Mary E. Sullivan Sul ellp.
Fast, Mary T. Nova Troy ecnp.

FAST, ORLO R. (Florence) 2 ch farmer O 80a 3h 4c R1 Nova Troy 39 Ind tel hgp.
Fast, Sam'l R4 New London gnp.
Fast, Sterling R2 Nova Rug npp.
Fast, Wilson (Effie) carpenter O H&L E Main St Nova Troy Ind tel npp.
Fast, W. B. (Jennie) 2 ch hardware O 2h 2c Main St Savannah ClCr Ind tel lggp.
Fay, E. (Dora) farmer T 100a 4h 12c R3 Ashland Jack 76 Ind tel 10.
Feazel, D. H. Loudonville Gre nspp.
Fedline, Mary M. (widow of A.) thrasher O H&L Plum St Jeromesville.
FEICHTER, FRIEDERIC (Phillippina) 2 ch farmer O 378a 3h 6c R4 Loudonville Han 15 Ind tel 14 ehegp.
Feichter, Phoebe Loudonville Han nhsp.
Feightner, Cleve R3 Loudonville Verm scp.
Feightner, John Loudonville Gre epp.
Feightner, Jno. (Alice) 6 ch farmer O 155a 3h 10c R1 Perrysville Gre 32 Ind tel iaap.
Feightner, Weldon Loudonville Gre sep.
FEIGHTNER, W. H. (Ida) farmer T 143a 4h 5c R1 Perrysville Gre 32 Ind tel.
Felger, Henry Polk Per ginp.
Felger, W. M. Polk Per laep.
Fellenbaum, Amos R5 Ashland Milt esp.
Fellenbaum, Geo. (Mary) O 2a 1h 1c R1 Nankin Oran 61.
Fellenbaum, May Nankin Oran lep.
Fells, Harrison Savannah ClCr hhp.
Fells, John J. Savannah ClCr laap.
Fells, John W. Savannah ClCr ellp.
FELS, J. H. (Ruth) 1 ch farmer O 90a 3h 25c Savannah ClCr Ind tel.
Feltenberger, A. J. Sullivan Troy gcp.
Fenner, L. W. (Mattie) 1 ch farmer O 108a 4h 5c R1 Sullivan Sul 53 Ind tel inip.
Ferguson, Rev. J. B. Savannah ClCr epp.
Ferguson, R. E. Ashland Mont epccp.
Ferguson, W. P. Ashland Mont epahp.
FERRELL, G. W. 2 ch carpenter T 80a Savannah ClCr 17 Ind tel.
Ferrell, Lewis E. (Lola) 3 ch farmer O 81a R1 Nova Troy 25 Ind tel lspp.
Ferris, B. J. (Leola) 1 ch farmer O 47½a 2h 4c R4 New London Rug 45 Ind tel eihp.
Ferris, Hattie R4 New London Rug 45 Ind tel.
Ferry, Amanda Loudonville Gre enpp.
Fetzer, Solomon Ashland Milt hanp.
FEUMPOWER, N. L. (Blanche) 4 ch farmer T 113a 3h 9c R3 Loudonville Gre 38 Ind tel.
Fickes, Daniel (widower) 7 ch ret farmer O 1h 5c R3 Jeromesville Mhcn 20 hpip.
Fickes, David (Agnes) 3 ch farmer O 96a 4h 14c R2 Jeromesville Mhcn 30 Ind tel cehp.
Fickes, Isaac R2 Lakeville Mhcn saep.
Fickes, Mrs. Olive ret W Main St Jeromesville Mhcn.
Fickes, Walter Jeromesville Mhcn eeip.
Fickes, Walter S. (Mabel) furniture and undertaker O 2a W Main St Jeromesville Mhcn enip.
FIGLEY, H. M. (Mary C.) 5 ch farmer T 5h 2c R7 Ashland Milt 47 Ind tel.
Fike, Amanda Ashland Milt sscp.
Fike, Cyrus (Margaret) farmer O 182½a 5h 13c R1 Ashland Milt 67 enlep.
Fike, Floyd Ashland Milt hep.
Fike, Henry (Ora) 2 ch farmer O 81a 3c 6c R7 Ashland Milt 45 Ind tel heep.
Fike, John R1 Ashland Milt gsgp.
Fike, Joseph L. (Hattie) 1 ch farmer O 87a 4h 15c R6 Ashland Milt 19 eshp.
Finch, Frank J. (Stata E.) farmer O 97a 2h 3c R2 Nova Rug 43 Ind tel licp.
Findlay, Arch Ashland Mont cigp.
Findlay, Elizabeth Ashland Mont eggp.
Findly, Jacob A. Greenwich Sul spcp.
Finkbiner, Effie Jeromesville Per nhpp.
Finkbiner, F. E. (Effa) 3 ch farmer T 118a 4h 7c R1 Jeromesville Per 43 Ind tel hap.
Finley, A. (Mary C.) 1 ch farmer O 62a 3h 11c R2 Ashland Mont 45 Ind tel epep.
Finley, Catherine Jack epshp.
Finley, Clinton (Ida B.) farmer O 75a 4h 8c R9 Ashland Mont 85 Ind tel K-1068 shpp.
Finley, Eva L. Ashland Mont shsp.
Finley, Eli S. Wooster Per nehp.
Finley, Joseph (Elizabeth) 6 ch farmer O 12a 1h 1c R2 Ashland Mont 66 Ind tel W-1047.
Finley, J. A. Jeromesville Per enpp.
Finley, W. E. Jeromesville Mhcn hip.
Finnen, J. W. (Melva) 5 ch farmer T 160a 3h 10c R4 New London Rug 3 Ind tel lpp.
Firestone, E. W. Jeromesville Per egecp.
Firestone, John (Martha E.) 5 ch farmer O 78a 5h 6c R1 Sullivan Sul 30 Ind tel ihsp.
Firestone, J. H. Spencer Sul ippp.
Firestone, L. M. hay buyer R1 Sullivan Sul 30 Ind tel slp.
Firestone, Solomon Jeromesville Per eacp.
First, Eliza J. Loudonville Gre gnp.

Fisher, Amos T. notary public and division agent O H&L W Main St Nova Troy Ind tel eepp.
Fisher, Benj. D. R5 Ashland Oran nphp.
Fisher, Chas. M. Loudonville Han nhnp.
Fisher, C. W. farmer T 120a R5 Loudonville Lake 45 Ind tel 413.
Fisher, D. B. Polk Per gep.
Fisher, D. B. R5 Ashland Oran.
Fisher, Elmer Loudonville Gre cip.
Fisher, George (Culininda) 3 ch farmer O 30a 2h 4c R1 Ashland Milt 38 Ind tel Y-1090 ipep.
Fisher, Geo. Loudonville Han ncp.
Fisher, John Loudonville Lake spp.
Fisher, Joseph Loudonville Han asip.
Fisher, Minnie Loudonville Han eaeip.
Fisher, O. K. Loudonville Han escp.
Fisher, Wm. R1 Ashland Milt ephp.
Fisher, W. H. thresher 1h R1 Ashland Milt 38 Ind tel Y-1090.
Fisher, W. H. Loudonville Han lpp.
Fisher, W. P. (Cora) farmer O 31a 2h 6c R1 Sullivan Sul 39 Ind tel nicp.
Fisher, W. S. Loudonville Han lhpp.
Fleming, Annie West Salem Jack lgp.
Fleming, M. G. (Anna) 3 ch farmer O 35a 2h 4c R1 West Salem Jack 59.
Fleshman, R. (Mary E.) 1 ch farmer T 160a 5h 6c R3 Perrysville Han 18 Ind tel nncp.
Fletcher, Jennie R. Jeromesville Per ephcp.
Fletcher, Morill (Mabel C.) farmer T 159a 4h 12c R1 Jeromesville Per 68 Ind tel S-122 ghp.
Fletcher, Nellie Ashland Oran nglp.
Flickinger, Mrs. Eliza Jeromesville Mhcn nhip.
Flickinger, Elza D. (Iva) farmer O 157a 5h 10c R2 Jeromesville Mhcn 40 Ind tel hahp.
Flickinger, T. A. (Alma) 2 ch farmer T 71a 3h 5c R3 Ashland Mont 24 Ind tel M-1023 glp.
Fliger, Mell (Tence) 8 ch farmer T 278a 6h 1c R2 Perrysville Han 23 Ind tel cnp.
Fluke, Fred Polk Jack asp.
Fluke, Freelove A. (widow) 1 ch O 160a R1 Nankin Oran 58 Ind tel.
Fluke, John Nankin Oran eggp.
Fluke, J. G. Ashland Oran egp.
Fluke, Jas. M. (Jennie) 6 ch farmer assessor O 170a 5h 38c R1 Nankin Oran 58 Ind tel eealp.
Fluke, Josiah T. (Cloe E.) farmer O 160a 5h 20c R1 Nankin Oran 58 Ind tel eegp.
Fluke, Kels H. (Irma) 3 ch farmer O 40a 3h 4c R1 Nankin Oran 41 Ind tel eepp.
Fluke, Perry M. (Minnie) 2 ch ret farmer O 211a 3h 25c R1 Nankin Oran 40 Ind tel enlep.

NOVA TOWNSHIP CENTRALIZED SCHOOL.

Fluke, Wilson S. O 131a R1 Nankin Oran 57 Ind tel ihgp.
Fockler, John R. (Nora) 2 ch farmer T 110a 2h 2c R3 Ashland Oran 79.
FOCKLER, MILTON (Ida) 2 ch farmer O 34a 4h 6c R3 Ashland Mont 27 Ind tel K-1022.
Fogell, A. (Della) 6 ch farmer O 6a 1h R5 West Salem Jack 44.
Fogell, Clarence F. (Rose) 1 ch farmer T 170a 2h 8c R1 Polk Oran 54 Ind tel.
Foggle, Della West Salem Jack ipp.
FORAKER, H. O. (Mabel) 2 ch gas burners T H&L R2 Ashland Mont B tel 1048
Forbes, Margaret O H&L N Main St Savannah ClCr egsp.
Forbes, Samuel E. Perrysville Han eslp.
Forbs, Mrs. Robert Ashland ClCr eglp.
Ford, Elias Ashland Mont gpsp.
Ford, E. H. Nankin Oran nplp.
Ford, Etta M. Ashland Mont eppp.
FORD, H. H. (Sadie) 2 ch stock man O 26a 4h 1c R5 Fairview Farm Ashland Mont 8 B tel gphi.
Ford, H. P. (Alice) 3 ch farmer T 160a 3h R6 Ashland ClCr 52 Ind tel icp.
Ford, John Ashland Oran elpp.
Ford, Joshua R6 Ashland ClCr aigp.
Ford, Martha Nova Troy cpp.
FORD, MRS. MARY 3 ch ret farmer O 15a 1h 1c R5 Ashland Mont 10 B tel E-1019 ngpp.
Ford, Rebecca 1 ch O H&L North St Hayesville Verm glp.
Ford, S. N. Mansfield Han gpp.
Fortney, Mrs. Annie (widow) 9 ch ret farmer O 80a 4h 4c R2 Perrysville Han 22.
FORTNEY, A. L. (Hattie) farmer T 205a 7h 18c R3 Loudonville Verm 95 B tel aip.
Fortney, I. L. (Jennie) 2 ch ret O H & 3 lots 2h 6c Nankin eiiep.
Fortney, Jennie Nankin Sul anip.
Fortney, W. H. Perrysville Han npnp.
Fortney, W. L. (Ida Pearl) 1 ch storekeeper O store 2h Main St Nankin Oran Ind tel A-1015 lpp.
Foss, D. H. (Lydia) 5 ch farmer O 80a 3h 4c R2 Ashland Mont 40 sapp.
Foss, Mary Jeromesville Per nip.
Foss, Samuel Jeromesville Per hpp.
FOSS, W. R. (Susan E.) 2 ch farmer O 126a 5h 11c R2 Ashland Mont Ind tel J-1065 egapp.
FOSTER, OSCAR (Bertha) farmer T 90a 5h 5c R1 Nova Troy 25.
Foulk, Irene ret T R1 Polk Per 34 Ind tel.
FOX, ADOLPH (Cora) 1 ch farmer T 92a 2h 8c R9 Ashland Verm 11 B tel 19 esip.
Fox, A. C. Hayesville Verm enphp.
Fox, Chas. (Alta) 3 ch barber T H&L East St Hayesville Verm.
FOX, CLOYD (Bessie) 1 ch farmer T 3h 6c R3 Mansfield Milt 68 Ind tel eepp.
Fox, Conrad 2 ch ret O 62a 1h R9 Ashland Verm 12 B tel 19 enilp.
FOX, C. C. (Mary) 6 ch farmer O 80a 4h 9c R9 Box 32 Ashland Verm 30 B tel 17 engp.
Fox, C. J. Ashland Mont sep.
Fox, Cynthia M. Norwalk Rug gshp.
Fox, Chas. O. Hayesville Verm egpp.
FOX, FRED H. (Emma) 1 ch farmer T H&L R3 Ashland Oran 81 Ind tel hgp.
Fox, Frank O. ClCr lp.
FOX, MRS. HOWARD R4 Ashland.
FOX, HOWARD R. (Dora) laborer 1h R9 Ashland Verm 11 B tel 19 egep.
Fox, John S. (Mary) 5 ch farmer O 20a 1h 2c R9 Ashland Verm 47 B tel 18.
Fox, Justus Ashland Mont npeep.
Fox, John S. R9 Ashland Verm npcp.
Fox, Lena Loudonville Gre hpp.
FOX, MORRIS (Iva A.) 1 ch carpenter O 5a R5 Loudonville Mhen 63 agp.
Fox, O. C. (Nora) 2 ch farmer T 60a 5h 6c R1 Nova Oran 5 Ind tel csp.
Fox, Peter (Catherine) 8 ch ret farmer O H&L Nova Troy Ind tel eiip.
Fox, T. C. R9 Ashland Verm elsp.
Fox, Wm. F. Loudonville Han hip.
France, Elmer (Elizabeth) farmer O 110a 2h 2c R6 Ashland Oran 67 Ind tel.
Francis, Michael Ashland Milt esccp.
FRANCIS, S. C. (Hattie) 6 ch farmer T R4 New London Rug Ind tel.
Frangkiser, Ed. Loudonville Han enp.
Frangkiser, Michael Loudonville Han enlep.
Frank, A. thresher O 6a 2h R1 Ashland Milt 58 Ind tel.
Frank, Addie C. Sullivan Sul cpp.
Frank, Anna L. R1 Loudonville Gre Ind tel.
FRANK, C. E. (Grace) farmer T 84a 3h 4c R3 Loudonville Verm 77 sep.
Frank, Fred F. farmer 1h R1 Loudonville Gre 11 Ind tel.
FRANKS, H. E. Perrysville Han lpp.
Frank, Jacob (Clara) 1 ch T H&L Pleasast St Perrysville Gre.
Frank, J. A. West Salem Per hgp.
FRANK, J. A. (Melissa E.) 5 ch farmer O 150½a 5h 12c R1 Loudonville Gre 11 Ind tel epcip.
Frank, Melissa E. Loudonville Gre ipp.

Frank, Mary J. student R1 Loudonville Gre 11 Ind tel.
Frank, Mabel W. R1 Loudonville Gre 11 Ind tel.
Frank, Ruth M. teacher R1 Loudonville Gre 11 Ind tel.
FRANK, WILLIAM (Stella) 1 ch laborer T H&L Main St Perrysville Gre.
FRARY, S. K. (Ethel) 1 ch farmer O 50a 2h 3c R1 Nankin Oran 11 eip.
Fraunfelter, Dr. A. J. Ashland Mont ccp.
Fraunfelter, Benj (Maggie) 2 ch farmer O 60a 1h 7c R2 Ashland Mont 63 elgp.
Fraunfelter, James Ashland Mont ilnp.
Frazee, A. C. 3 ch dealer in hides O 6a 2h 1c R2 Polk Per Ind tel ggp.
Frazie, Mary Polk Per egsp.
Frederick, E. J. (May) 2 ch farmer T 105a 3h 5c R1 Loudonville Lake 45 Ind tel 1112 slp.
Fredrick, Mary E. Ashland Sul eeip.
FREED, ADAM (Elvira) 7 ch farmer T 160a 2h 5c R2 Sullivan Sul 9 Ind tel.
FREEDMAN, NATHAN West St Hayesville Verm cpap.
Freeman, Arithena Ashland Milt nppp.
Freer Bros. Ashland Mont lhp.
Freer, F. J. Ashland Mont egip.
French, G. R. (Sarah) 2 ch farmer O 100a 4h R2 Sullivan Sul 3 Ind tel eeep.
French, Sarah Sullivan Sul eep.
Frey, Ada Nova Troy eip.
Frey, Geo. J. Ashland Mont ap.
FREY, JOHN (Gladys) 1 ch farmer T 100a 2h 1c R2 Jeromesville Mhen 43.
Frey, J. E. Jeromesville Mhen eip.
Frey, Margaret Nova Troy gppp.
Frey, Melissa Loudonville Han nenp.
FREY, W. J. (Minerva) 1 ch supt pottery T H&L Third St Perrysville Gre Ind tel.
Frey, Wm. J. (Annetta) 1 ch Clayton Co. T H&L Main Savannah.
Freyman, Cynthia Sullivan Sul eiap.
FREYMAN, W. E. cattle breeder R1 Sullivan Sul ehip.
FRIBLEY, MRS. W. F. R3 Jeromesville essep.
Fridline, Alonzo Jeromesville Per glhp.
Fridline, Alvin Jeromesville Mhen liip.
Fridline, Clara Jeromesville Per elpp.
FRIDLINE, ELI (Elizabeth) farmer O 74a 2h 2c R1 Jeromesville Mhen 13 ilgp.
Fridline, E. N. Jeromesville Mhen echp.
Fridline, Elizabeth V. Jeromesville Mhen ngp.
FRIDLINE, GRANT (Zona) farmer O 97 82-100a 6h 22c R1 Jeromesville Per 43 B tel elgp.
Fridline, Irwin Jeromesville Per einp.
Fridline, Jacob Ashland Oran ghep.
Fridline, Lizzie Jeromesville Mhen laip.
Fridline, Ludwig Jeromesville Per eegap.
Fridline, Mary M. Jeromesville Mhen sip.
Fridline, Ray (Esta) farmer T 114a 3h 11c R1 Jeromesville Per 58 Ind tel hip.
Fridline, Samuel R1 Ashland Milt seep.
Fridline. Wm. Jeromesville Per eneep.
FRIEND, ELZY R7 Ashland.
Friend, E. W. farmer T 166a 5h 4c R7 Ashland ClCr 44 Ind tel eipp.
Friend, T. J. R3 Jeromesville Verm ilp.
FRIEND, WM. (Perninnie) 2 ch farmer T 86a 6h 4c R2 Nova Rug 10 Ind tel eep.
Friesch, Clarence S. Ashland Per ngp.
Frink, Maurice (Addie C.) 1 ch farmer O 200a N Main St Sullivan Sul Ind tel eiep.
Frink, Mrs. Mary A. O 35a 1c S Main St Sullivan Sul geap.
Fritz, John Loudonville Han hepp.
FRITZ, JOSEPH (Sarah Ellen) 3 ch farmer O 154 2-3a 6h 11c R2 Loudonville Han 34 sapp.
FRITZ, THERESA R2 Loudonville.
Frizzell, Amanda (widow) 1 ch T H&L S Main St Savannah ClCr ggpp.
Frizzel, C. R. (Jessie) 2 ch farmer O 1.68a 5h 4c R1 Nova Troy 18 Ind tel hhp.
Frizzle, Lloyd Savannah ClCr ecip.
Frizzle, Laura B. Savannah ClCr nplp.
FRIZZELL, O. L. (Anne) 1 ch farmer O 77a 3h 7c R1 Nova Oran 5 Ind tel espp.
FRIZZELL, R. I. (Lily) 1 ch farmer T 9½a 4h 5c R6 Ashland ClCr 36 Ind tel eepp.
Frizzell, W. M. (Laura) 5 ch O H&L Savannah ClCr Ind tel chep.
FRIZZELL, WILSON (Julia) 2 ch farmer O 168a 5h 4c R1 Nova Troy 18 Ind tel nnip.
FROATS, J. F. (Lydia) 1 ch farmer T 50a 2h R2 Ashland Mont 87.
FRONTZ, E. E. (Hertha) 2 ch farmer T 80a 4h 7c R8 Ashland Verm 56 B tel 18 ecap.
Frontz, Gilbert farmer 1h R3 Perrysville Gre 53 Ind tel.
Frontz, Henry Perrysville Gre ihep.
FRONTZ, H. O. (Etta) 1 ch farmer T 360a 6h 6c R3 Perrysville Gre 53 Ind tel.
FRONTZ, I. E. R1 Box 42 Perrysville.
Frontz, Jas. J. (Alice) 1 ch farmer blacksmith shop O 60a 3h 3c R6 Ashland Oran 49 Ind tel ecp.

Frontz, John J. (Emma E.) 3 ch farmer O 78a 8h 6c R1 Perrysville Gre 3 Ind tel snsp.
Frontz, John, Sr. ret 24a R1 Perrysville Gre 5 Ind tel.
Fruth, A. H. R2 Nova Rug snsp.
Fry, Alvine C. Polk Oran cpp.
FRY, D. E. (Hattie) 2 ch farmer T 107a 4h 9c R2 Ashland Mont 62 Ind tel A-1042 eelp.
FRY, EARL (Ettie) 1 ch farmer T 135a 3h 2c R1 Nova Troy Ind tel.
FRY, G. B. (May) 6 ch farmer T 300a 13h 3c R1 Nankin Oran 29 Ind tel nhgp.
FRY, W. D. (Ada) farmer T 134a 5h 3c R3 Ashland Mhcn sip.
FRY, W. H. (Della) 5 ch farmer T 107a 3h 8c R1 Jeromesville Per 69 sip.
Fulk, Cliff R1 Ashland Milt epnp.
FULK, C. C. agent for motorcycles bds R1 Ashland Milt 29.
Fulk, Fannie Ashland Milt iepp.
Fulk, Henry (Francis) 11 ch farmer O 82a 3h 15c R1 Ashland Milt 29 Ind tel ahp.
FULK, J. A. (Jessie) 3 ch farmer T 160a 7h 12c R8 Ashland Mont 70 B tel 1064 eecp.
Fulk, Wm. Ashland Mont llep.
Fulkins, B. J. (Dorothy) farmer T 158a 3h 3c R2 Greenwich Rug 7 Ind tel.
Fuller, A. B. Loudonville Han epaap.
Fuller, G. B. Loudonville Han lgip.
Fuller, Helen Barbara Loudonville Han glpp.
Fulmer, Clyde Jeromesville Mhcn agp.
Fulmer, David Nova Troy ncip.
Fulmer, E. C. Jeromesville Mhcn eglp.
FULMER, E. M. (Lehr) 3 ch general storekeeper O H and 2 lots 1c R2 Lakeville Lake 35 agp.
Fulmer, E. R. (Lena) 1 ch hay and coal dealer T H&L Nova Troy Ind tel cph.
Fulmer, Flora A. R2 Lakeville Lake hhp.
Fulmer, Flora J. Lakeville Lake nppp.
FULMER, GEO. (Anna) 2 ch restaurant keeper T 2h R8 Ashland Mif 28 Ind tel.
FULMER, G. H. (Anna May) 1 ch farmer O 78¾a 5h 5c R2 Loudonville Han 32 Ind tel cicp.
Fulmer, Harvey farmhand 1h R5 Loudonville Lake 27 Ind tel 1105 ggp.
Fulmer, Jacob Nova Troy esip.
Fulmer, J. M. Nova Troy elhp.
FULMER, J. N. (Nettie) 1 ch hay and coal dealer O H&L 2h W Main St Nova Troy Ind tel snep.
FULMER, M. L. (Ada) 4 ch farmer T 160a 3h 14c R2 Loudonville Han 31 Ind tel 2615 cihp.
Fulmer, Sarah Loudonville Han eipp.
Fulmer, Mrs. Sarah Loudonville Mhcn elpp.
Fulmer, Sophia Nova Troy ensp.
Fulmer, Stella M. Loudonville Han gsp.
FULMER, U. P. (Mayertha) farmer O 72a 3h 3c Nova Troy Ind tel egnp.
FUNALMAN, J. S. (Mary) 1 ch farmer O 125a 11h 6c R1 Polk Per 12 B tel.
Funk, Benj. Jeromesville Mhcn ehp.
FUNK, B. A. (Josephine) 3 ch ret O 192a 1h W Main St Jeromesville Mhcn ihp.
FUNK, MRS. CRAIG Jeromesville.
Funk, Edith Jeromesville Per lpp.
Funk, Edward Perrysville Gre sep.
Funk, Harry E. farmer O 120a 2h 6c R2 Polk Per 9 Ind tel ehap.
Funk, Josephine Jeromesville Mhcn elip.
Funk, J. A. Polk Per hlp.
Funk, Lewis A. Jeromesville Mhcn glgcp.
Funk, Mary L. Polk Per lpp.
FUNK, PAUL A. R1 Box 64 Jeromesville nppp.
FUNK, P. Z. (Edna) 2 ch contractor of concrete O H&L Hiland Ave Jeromesville Mhcn gip. See adv.
Funk, Sherman Jeromesville Mhcn eiep.
FUNK, W. cattle breeder R1 Sullivan Sul. See adv.
Funk, Zenas Jeromesville Mhcn gapp.
FUNKHOUSER, ETHAN (Zelpha) farmer T 132a 6h 28c R7 Ashland Mont 31 B tel 128.
FURTH, A. H. (Amanda) 4 ch farmer O 114¼a 6h 15c R2 Nova Rug 31 Ind tel.
FURRY, W. D. (Nina) president Ashland College T Ashland Ind tel 753.
Gadfield, Isaac (Martha) 2 ch farmer T 90a 3h 5c R3 Perrysville Gre eegp.
Gail, Alexander (Edith) farmer T 285a 6h 7c R7 Wooster Mhcn 17 Ind tel.
Gallagher, J. M. (Myrtle) 2 ch farmer O 67a 7h 8c R2 Ashland Mont 87 Ind tel K-1041 ancp.
Galloway, C. M. (Myrtle) 4 ch concrete worker T 1h R2 Polk Per 9 Ind tel.
GALLOWAY, C. W. (Emma) 1 ch farmer T 240a 7h 6c R2 Polk Jack 68 Ind tel encp.
Galloway, John F. 4 ch ret farmer O H&L R2 Polk Per 9 Ind tel inp.
Galloway, Jas W. Loudonville Gre egp.
Galloway, L. C. (Hattie) 1 ch farmer T 160a 3h 9c R2 Jeromesville Mhcn 60 Ind tel esnp.
Gammage, F. V. physician T H&L Main St Savannah ClCr Ind tel.
Garber, John Perrysville Han nclp.

Gardner, Alice Loudonville Han egpp.
GARDNER, EDWARD farmer O 44a 2h R1 Jeromesville Per 36 gilp.
GARDNER, H. (Mary) farmer T 80a 1h 3c R7 Ashland ClCr 46 ehnp.
Gardner, Levi (Julia) 4 ch ret farmer O R1 Polk Per 34 glp.
Gardner, John Polk Jack ilp.
Gardner, John W. Ashland Per iap.
Gardner, M. F. Polk Per ecp.
GARDNER, WILLIAM (Gertrude) 2 ch carpenter O 1h R1 Polk Per 34.
Garman, Henry (Carrie) 2 ch farmer T 5h 2c R1 Jeromesville Per 71 hnp.
Garman, Isaac Jeromesville Per lpip.
GARMAN, ROY Jeromesville.
GARN, ADAM A. (Susan) 5 ch farmer O 76a 2h 7c R1 Jeromesville Per 33 eneip.
GARN, MRS. ART R1 Jeromesville.
Garn, Blanche Jeromesville Mhcn sip.
Garn, Clara E. Jeromesville Per npp.
GARN, FOREST Jeromesville.
Garn, Geo. W. Jeromesville Mhcn aaep.
Garn, H. E. Jeromesville Per ahp.
GARNS, IVA R1 Jeromesville.
GARN, J. L. (Elpherd) 2 ch farmer O 45a 1h 5c R3 Jeromesville Mhcn 6 Ind tel nnap.
Garn, J. W. Jeromesville Per spp.
Garn, Otis Jeromesville Mhcn igp.
GARN, MRS. PURD Jeromesville.
Garn, Samuel Jeromesville Mhcn sip.
Garn, Sylvester Jeromesville Mhcn nppp.
Garn, S. E. Jeromesville Mhcn elip.
GARN, MRS. VES Jeromesville.
Garn, V. T. (Alta) 2 ch farmer T 128a 3h 11c R1 Jeromesville Mhcn 10 Ind tel epip.
Garn, W. M. Jeromesville Per gnp.
Garrett, E. T. Savannah ClCr egpic.
Garrison, A. L. Sullivan Sul ehgp.
Garrison, Frances M. Sullivan Sul ecgp.
Garst, Geo. W. Jeromesville Mhcn ngiip.
Garst, J. A. Loudonville Mhcn gnnip.
GARST, PAUL (Carrie) 3 ch farmer T 130a 8h 12c R2 Jeromesville Mhcn 30 Ind tel enilp.
Garver, David W. (Sarah Jane) 6 ch tanner O 27½a 2h 1c R1 Nankin Oran 30 Ind tel epgp.
Garver, G. F. (Ella) 4 ch farmer O 100a 4h 4c R1 Sullivan Sul 50 Ind tel lgnp.
GARVER, IRA E. (Grace) 3 ch farmer T 117a 9h 10c R2 Sullivan Sul 24 Ind tel gpp.
Garver, J. B. (Lucretia) farmer O 90a 2h 3c R1 Sullivan Sul 39 Ind tel iigp.
Garver, Jas. O. (Minnie) 2 ch farmer O 73a 3h 10c R2 Polk Oran 53 Ind tel chp.
Garver-Miller, Geo. Polk Oran lenp.
GARVER, OTHO farmer 1h R2 Sullivan Sul 24 Ind tel.
Garver, Samuel Wooster Sul scp.
Garver, W. D. Nankin Oran ecp.
Gast, Alfred Polk Jack lscp.
GAST, BERT (Maggie) 3 ch farmer T 80a 5h 4c R2 Polk Jack 38 Ind tel 206 enap.
Gast, John Ashland Mont eecnp.
Gast, Joseph (Elizabeth) 2 ch painter O 1a R3 Ashland Jack 76.
Gast, Rachael Ashland Mont epaip.
Gates, Margaret Loudonville Grc hip.
Gault, Alfred Ashland Mont inp.
Gault, Catherine Ashland Mont nepp.
Gault, E. L. (Minnie) farmer O 40a 2h 5c R2 Ashland Mont 51 esap.
Gault, Hattie Ashland Mont nesp.
Gault, James Polk Jack elp.
Gault, Mary Ellen Ashland Mont nlap.
Gault, Peter E. farmer T 140a 2h 3c R2 Polk Per 30 Ind tel gip.
Gault, W. A. (Lilla Irena) 8 ch farmer O 39a 2h 3c R2 Ashland Mont 63 Ind tel ginp.
Gault, W. C. (Viola C.) 1 ch farmer O 36a 2h 4c R2 Ashland Mont 51 Ind tel B-1044 snp.
Gault, W. W. Sullivan Sul chp.
Gautz, C. G. Polk Per.
Geanol, Agustus (Bertha) laborer T H&L College St Sullivan Sul Ind tel.
Gearhart, O. M. Ashland Mont nap.
GEARY, T. O. (Lillian) 3 ch moulder O H&L 1c North St Hayesville Verm.
GEBHART, W. C. (Alice) 4 ch farmer T 70a 2h 3c R2 Ashland Mont 51 nepp.
Gebhart, Eliza R1 Ashland Milton lnep.
Gebhart, Henry R1 Ashland Milton nap.
Gebhart, Martha Ashland Milton sppp.
Gebhart, Wesley R1 Ashland Milt sip.
Geddis, Jennie Loudonville Han nppp.
GEIER, GILBERT (Sophia) 9 ch farmer T 59a 2h 1c R1 Polk Per 5 Ind tel.
Geier, J. W. Carrollton Oran necp.
Geier, Stephen (Anna) 4 ch farmer O 314a 2h 1c R6 Ashland Oran 49 niep.
GEIGER, S. A. (Flora) 6 ch farmer O 2a 2h R6 Ashland ClCr 35 Ind tel epp.
Geiselman, Geo. (Sarah) 1 ch farmer O 6¼a 1h 1c R1 Polk Per 34 iep.
Geiselman, Rhoda H. Loudonville Han espp.
Geiselman, Wm. Loudonville Han hpp.
GEITGEY, ALBERT (Hamlin) 1 ch farmer T 105a 3h 10c R1 Jeromesville Per 32 epap.
Geitgey, Brada Jeromesville Per eep.
GEITGEY, IRA (Edith Pearl) 1 ch farmer T 107a 3h 6c R1 Jeromesville Per 65 Ind tel cap.

GERBER, WM. H. (Ida) 4 ch farmer O 80a 4h 8c R5 Ashland Oran 84 Ind tel acap.
Gerkey, Margaret Nankin Oran lcp.
Gerwig, Abbie M. R6 Ashland Oran lcip.
Gerwig, Fred Ashland Milton glp.
GERWIG, JOHN (Bessie) farmer T 110a 3h R1 Polk Per 12 Ind tel ncp.
Gerwig, Wm. G. (Gertrude) 2 ch farmer T 160a 5h 5c R3 Ashland Oran 77 ihp.
Getz, Edwin W. Loudonville Han ngpp.
Getz, John W. Loudonville Han hpep.
Getz, Margaret Loudonville Gre espp.
GHARST, ELZA S. (Clyde) farmer O 180a 4h 6c R2 Lakeville Lake 29 Ind tel epgnp.
GHAST, ALFRED 3 ch ret O 90a R2 Polk Jack 38.
Giar, Barbara O 2a R2 Sullivan Sul 11 esp.
GIAR, E. A. (Estella) 1 ch farmer and insurance O 23a 2h 4c R1 Sullivan Sul 31 Ind tel easp.
Giar, Levi W. (Marie E.) 2 ch storekeeper O 1¼a 2h College St Sullivan Sul ennp.
Gibbs, Wm. (Edith) tanner O 56½a 4h 3c R4 New London Rug 45 Ind tel gasp.
Gibson, Anna Mae Savannah ClCr ipp.
Gibson, Chas. W. Savannah ClCr glpp.
Gibson, E. C. (Sadie) 4 ch farmer O 2½a 2h N Main St Savannah ClCr Ind tel enhp.
Gibson, Miss Flora 1h Maple St Savannah ClCr Ind tel.
Gibson, Frank (Mattie) 5 ch farmer O 90a 3h 3c R4 New London Rug 22 Ind tel inip.
Gibson Hannah, Loudonville Han nlpp.
Gibson, Harry merchant O H&L Main St Savannah ClCr Ind tel eglp.
Gibson, James Ashland Mont esnpp.
Gibson, John student T H&L S Main St Savannah ClCr lip.
Gibson, Mrs. Mary R1 Shiloh ClCr ghhp.
GIERHART, CHARLES B. (Hazel) farmer O 80a 5h 8c R2 Ashland Mont 36 Ind tel L-1028 gsp.
Gierhart, Mowen barber O 80a 5h 9c R2 Ashland Mont 36 Ind tel L-1028.
Gierhart, O. M. Ashland Mont icip.
Giffin, B. W. R4 Ashland Mif sip.
Giffin, Eunice Ashland Mif espp.
Giffin, I. S. Ashland Mont hhp.
Giffin, Mrs. Kate (widow of J. W.) 6 ch farmer O 101a 3h 5c R4 Ashland Mif 30 Ind tel.
Giffin, Margaret R4 Ashland Mif ipp.
Gilbert, Hattie Loudonville Gre nip.
Gilbert, Henry Loudonville Han nclp.
Gilbert, John F. Loudonville Gre npp.
Gilbert, T. B. Loudonville Han nipp.
Gill, C. Jeromesville Mhcn ngpp.
Gill, Elizabeth Jeromesville Mhcn elcp.
Gill, Elsworth Polk.
Gill, H. C. Jeromesville Mhcn nhp.
Gill, Jacob M. Jeromesville Mhcn seip.
Gill, S. Jeromesville Mhcn ngpp.
Gill, William E. (Adaline M.) 5 ch farmer O 160a 4h 6c R2 Polk Jack 24 Ind tel 55 cgnp.
Girton, Martin G. R2 Nova Rug iaap.
Girton, M. J. R2 Nova Rug cip.
Gladden, Abie T bds Third St Perrysville Gre.
Gladden, Earl Perrysville Gre hsp.
Gladden, Mrs. Lovina 5 ch O H & 2 lots Second St Perrysville Gre elsp.
Gladden, W. F. Perrysville Gre nchp.
Glasener, H. Loudonville Han nip.
GLASENER, H. L. (Marian) 1 ch farmer T 140a 3h 2c Hayesville Verm 75 B tel.
Glasener, Rosa Loudonville Han nip.
GLASENER, WADE A. (Esther) farmer T 80a 3h 5c R8 Ashland Verm 57 B tel 18 eppp.
Glasgo, Angeline Perrysville Gre ghpp.
Glasgo, Anna Perrysville Gre ap.
GLASGO, C. C. (Minnie) 7 ch farmer O 173a 7h 11c R4 Loudonville Han 47 Ind tel ipip.
Glasgo, E. S. Perrysville Gre hglp.
Glass, Emma Hayesville Verm ehpp.
Glass, Reason B. Ashland ClCr ggpp.
Glenn, B. B. Jeromesville Mhcn ngcp.
GLENN, JOHN Jeromesville Mhcn eppip.
Glenn, J. F. (Carrie) farmer T 240a 8h 18c R2 Jeromesville Mhcn 27 B tel eenp.
Glenn, J. F. (Drusilla) 3 ch farmer O 105a 5h 6c R6 Ashland ClCr 49 Ind tel salp.
Glenn, J. W. (Iva) farmer O 135a 7h 10c R3 Jeromesville Mhcn 20 Ind tel neep.
Glenn, N. G. Jeromesville Mhcn eannp.
GLENN, O. G. (Bertha) farmer T 2.40a 5h 6c R2 Jeromesville Mhcn 27 B tel eelp.
GLENN, MRS. ROSS R3 Jeromesville.
Glenn, T. R. (Ida) farmer O 74¼a 3h 8c R3 Jeromesville Mhcn 20 Ind tel hgep.
Glessner, John (Mary) 8 ch O 25a 1h 2c R1 Polk Jack 78 epcp.
Gniver, Nancy Loudonville Han espp.
Goard, Ed. Ashland Per isp.
Goard, Elizabeth Ashland Mont hgsp.
Goard, F. B. (Cora) 1 ch farmer T 213a 8h 18c R2 Jeromesville Mhcn Ind tel neip.

Goard, G. E. (Lucy) 2 ch farmer O half interest 119a 2h 8c R8 Ashland Verm 30 B tel A-1060 hnp.

GOARD, H. E. (Esther) 2 ch farmer O half interest 119a 4h 8c R8 Ashland Verm 30 B tel 17 epecp.

Goard, M. E. (Myrtle) 2 ch farmer T 2h 4c R1 Jeromesville Per 41.

GOARD, T. H. R2 Ashland.

Goard, William (Mary C.) 5 ch ret farmer O 3a R8 Ashland Mont 83 ipp.

GOARD, W. M. (Emma) 4 ch farmer O 99a 3h 9c R4 Ashland Mif 15 Ind tel hhlp.

Goll, C. F. Loudonville Han nhpp.

Goll, George Loudonville Han nspp.

Gongwer, Emma R4 Ashland Verm ggap.

Gongwer, Florence R4 Ashland Verm app.

Gongwer, John Ashland Mil hspp.

GONGWER, JOSEPH (Elvira) 3 ch farmer O 34a 2h 5c R8 Ashland Verm 77 B tel nhhp.

Gongwer, J. J. R8 Ashland Mif iacp.

GONGWER, LEROY (Grace) 3 ch well blower O 94½a 3h 4c R4 Ashland Mif 23 Ind tel iagp.

Gongwer, M. C. (Myrtle) 3 ch farmer T 4h 12c R1 Ashland Milton 53 Ind tel nngp.

GONGWER, M. D. (Bertha) 1 ch farmer O 84a 2h 7c R4 Ashland Verm 83 B tel 21 easp.

Gongwer, M. E. (Laura A.) 4 ch farmer O 87a 5h 6c R4 Ashland Verm 5 B tel sipp.

Gongwer, Peter Ashland Mont iccp.

Gongwer, Reuben (Emma) 1 ch farmer O 130a 2h 8c R4 Ashland Verm 53 B tel sgpp.

Gongwer, Seth Ashland Milt shp.

Gongwer, W. A. Ashland Mif ip.

Gongwer, Zella M. Ashland Milt iccp.

Good, Clayton Polk Jack hhap.

Good, E. D. (Laura) 1 ch farmer T 80a 3h 3c R1 Nankin Oran 8 Ind tel sep.

Good, Jos. Perrysville Han isp.

Goodman, J. C. (Clara) farmer O 80a 4h 12c R1 Ashland Milt 51 Ind tel epep.

Goodyear, Mrs. Sylvia O 2½a Cottage St Sullivan Sul Ind tel eppp.

GOODYEAR, T. T. (Lulu) farmer O 77a 6h 15c R2 Sullivan Sul 28 Ind tel eeip. See adv.

Goodyear, Wm. Sullivan Sul npnp.

Goon, Catharine Loudonville Han ilp.

Goon, Flora B. Loudonville Han elpp.

Goon, John Perrysville Han gap.

Goon, Merbella Loudonville Han eclp.

Gordon, A. Nova Oran lpp.

GORDON, A. G. (Lily) 1 ch farmer O 88a 3h 6c R1 Nova Troy 16 Ind tel glpp.

Gordon, David West Salem Jack ccip.

THE SAME ROW OF TREES IN BLOSSOM AND IN FRUIT.

Gordon, E. H. (Luella) 2 ch farmer T 148a 4h 4c R4 West Salem Jack 8 Ind tel 73.
Gordon, James Sullivan Sul eghp.
Gordon, John (Alice) 3 ch farmer O 130a 4h 5c R1 Nankin Oran 7 Ind tel enhp.
GORDON, J. C. (Linnie Mae) 4 ch farmer O 71a 4h 4c R1 Sullivan Sul 52 Ind tel lcp.
GORDON, JOHN W. (Jessie) farmer O 100a 5h 7c R2 Polk Oran 32 Ind tel laep.
Gordon, Mary A. West Salem Jack ihp.
GORDON, R. H. (Emma) 2 ch laborer R1 Sullivan Sul 36.
GORDON, SAM. (Mary E.) 6 ch farmer T 160a 3h 2c R1 Nankin Oran 38 Ind tel.
Gordon, Saml farmer T 160a R1 New London Troy 38 Ind tel.
Gordon, V. H. West Salem Jack nnnp.
Gorham, E. A. (Eliza) 3 ch ret O 87a 1h N Main St Sullivan Sul Ind tel hlp.
GORHAN, J. D. (Myrtle) 2 ch farmer T 87a 5h 2c R2 Sullivan Sul 20 Ind tel nnp.
Gorham, Lester Nova Troy eip.
Gorham, Mary E. Perrysville Gre clnp.
Gorham, S. R. Lucas Gre lipp.
GORTNER, C. A. (Phœbe) 2 ch farmer O 160a 5h 12c R3 Loudonville Verm 95 B tel einp.
Gortner, C. F. (Ethel) 2 ch farmer T 122a 5h 10c R5 West Salem Jack 70 Ind tel hap.
Gortner, C. Roy R8 Ashland Verm egip.
Gortner, G. R. (Flora) farmer T 137a 5h 7c R5 West Salem Per 19 Ind tel igp.
Gortner, Roy C. (Golda) 1 ch farmer T 4h 6c R8 Ashland Mif 12.
Goudy, Abel (Emma) 1 ch ret farmer O 118a 2h S High St Jeromesville Mhen B tel enhep.
Gough, Dennis Ashland Milt shp.
Gough, Geo. Ashland Milt hp.
Gould, John (Charity) 2 ch farmer O 112a 4h 5c R1 Sullivan Sul 39 Ind tel nplp.
GOULD, R. D. (Winnie) 2 ch farmer O 37½a 3h 2c R1 Sullivan Sul 39 Ind tel nenp.
GRADY, WILLIAM (Emma) 2 ch farmer O 80a 6h 5c R2 Polk Per 12 hep.
Graff, Alice Loudonville Han spp.
Graff, Bertie Loudonville Gre enpp.
Graff, Charles Loudonville Han niap.
Graff, Emma Loudonville Gre epnnp.
Graff, Louisa Loudonville Gre ssip.
Graff, Max Loudonville Han gspp.
Graff, Wm. Loudonville Han iaep.
Grafton, Vida E. West Salem Oran sipp.
Graham, A. R. Jeromesville Per ieip.
GRAHAM, B. F. (Lizzie) 4 ch farmer T 134a 8h 14c R2 Ashland Mont 91 hep.
Grant, Cora P. Loudonville Gre eppp.
Grant, Chas. W. Savannah ClCr napp.
Grant, Washington Loudonville Gre eppp.
Graven, D. H. Loudonville Han enpp.
Graven, H. M. Loudonville Han ellp.
Graven, Sarah Loudonville Han ganp.
Graver, W. F. (Eunice) 2 ch farmer T 125a 5h 1c R3 Loudonville Gre 45 Ind tel.
Gray, L. H. (Katie) 13 ch farmer 265a 6h 5c R7 Ashland ClCr 45 Ind tel anp.
Grayham, A. R. (Mina) 2 ch farmer O 70a 5h 7c R1 Jeromesville Per 70 B tel.
Greenlun, Lilly farmer O 20a R2 Ashland Mont 55 Ind tel L-1048 nlpp.
Greenlun, S. C. Ashland Mont llp.
Greenawald, G. G. Perrysville Gre epsp.
Greenawald, Jane R4 Ashland Mif gcp.
Greenawald, Nellie Loudonville Han espp.
Gregg, Armer farmer O 80a 3h 4c R2 Nova ClCr 10 Ind tel ghip.
Gregg, A. J. (Lillie) 1 ch farmer O 180a 5h 8c R4 New London ClCr 2 Ind tel sepp.
Grigg, Elmer Savannah ClCr iap.
Gregg, Emeline A. Sullivan Sul neep.
Gregg, Dr. Geo. Ashland Mont sggp.
Gregg, Mrs. George T. 2 ch farmer O 70a 5h 6c R1 Shiloh ClCr 24 Ind tel eehp.
Gregg, Kate M. R1 Shiloh ClCr lpcp.
GREGG, LEVI (Minnie) 7 ch farmer O 94a 3h 13c R9 Ashland Verm 25 B tel.
Gregg, Lloyd (Bess) 3 ch farmer O 210a 6h 4c R1 Shiloh ClCr 25 elsp.
Gregg, R. C. (Belle) farmer O 80a 11h 6c R2 Nova ClCr 26 Ind tel lapp.
Gregg, S. A. R4 New London Rug napp.
Gregg, Wm. B. (Mary E.) farmer O 128a 7h 8c R2 Nova ClCr 6 Ind tel hlpp.
Greshner, Anna L. R3 Ashland Oran chpp.
Greshner, Caroline Ashland Mont gnsp.
Greshner, L. M. R3 Ashland Oran eppp.
Gretzinger, Chas. (Alta) 4 ch livestock O H&L 1h Main St Perrysville Gre Ind tel.
Gretzinger, C. C. (Roselin) 5 ch ret O H&L Pleasant Perrysville Gre hip.
Gretzinger, Wm. C. Loudonville Han nnlp.
Grey, Ida A. Nova Troy eip.
GRIBBEN, J. C. (Kate) 2 ch storekeeper O N Main St Polk Jack Ind tel 21.

Griffin, Mrs. Julia 2 ch O 4½a 1h 1c R1 Ashland Milt 53.
Griffith, Alexander (Elizabeth) 11 ch ret farmer O 164a 3h 2c Plum St Jeromesville Mhcn slgp.
GRIFFITH, CARRIE Jeromesville.
GRIFFITH, MRS. DAVE Jeromesville elpp.
GRIFFITH, MRS. FRANK, Jeromesville nnp.
Griffith, Mrs. Gertrude Jeromesville Mhcn egpp.
GRIFFITH, SAMUEL (Mary) 2 ch ret O 2a 1h 1c Main St Savannah ClCr Ind tel lanp.
Griggs, E. M. 2 ch Sullivan Sul.
GRIGGS, GEORGE N. farmer O 33a 2h 2c R2 Sullivan Sul 6 ghp.
Grimes, O. E. (Anna) 3 ch farmer T 203a 3h 7c R1 Ashland Mont 73 B tel.
Grimes, R. C. Ashland Mont nepp.
GRINDLE, EUGENE rubber worker 719 Grant St Ashland Mont Ind tel 529.
Griner, A. J. 2 ch station agent O 13a N Main St Polk Jackson Ind tel 182 lhp.
Griner, J. W. Ashland Mont gnnp.
Griner, Lodelle N Main St Polk Jack Ind tel inp.
Grissinger, Bertha 1 ch Sullivan Sul Ind tel.
GRISSINGER, WM. (Julianna) 1 ch farmer T 56a 2h 5c R3 Ashland Per 10 B tel lip.
Groff, J. W. farmer O 140a 2h 6c R3 Perrysville Gre 89 Ind tel hglp.
GROFF, S. E. (Elizabeth) 4 ch farmer O 80a 2h 8c R4 Ashland Verm 51 B tel 12 insp.
Groff, W. H. Perrysville Gre lccp.
Grosh, Martha M. Ashland Milt gcip.
Grosscup, Mrs. E. J. Ashland Milt aapp.
GROSVENOR, HARRY R2 Perrysville.
Grubaugh, C. F. (Effie) 5 ch farmer T 56a 2h 4c R2 Perrysville Han 23 nip.
GRUBAUGH, JOHN (Emma Jane) 10 ch farmer O 106a 5h 5c R2 Perrysville Han 20 enip.
GRUBAUGH, W. R. (Cora) farmer T 80a 2h 3c R2 Perrysville Han 20 Ind tel.
Guthrie, Allen B. Loudonville Gre spap.
Guthrie, A. U. Perrysville Gre seap.
Guthrie, Edward (Hariett) 3 ch laborer O H&L Third St Perrysville Gre Ind tel.
Guthrie, E. B. farmer O 20a R1 Perrysville Gre 38 Ind tel.
Guthrie, Geo. M. Jeromesville Verm eplp.
GUTHRIE, G. W. (Amanda) 3 ch farmer T 74a 35 Vermilion 3h 7c R1 Jeromesville Mhcn 11 Ind tel hhp.
Guthrie, Harriett C. Perrysville Gre hep.
GUTHRIE, H. F. farmer O 95a 3h 7c R1 Perrysville Gre 57 Ind tel npip.
Guthrie, Miss Ida telephone operator Third St Perrysville Gre Ind tel.
GUTHRIE, J. M. (Ella) farmer and telegraph director O H&L 8h Second St Perrysville Gre Ind tel cehp.
Guthrie, Jos. M. Loudonville Gre llp.
Guthrie, O. E. (Mary Ellen) 2 ch farmer O 92a 4h 5c R1 Loudonville Gre Ind tel slhp.
Guthrie, Wade Loudonville Gre gnap.
GUTHRIE, W. E. farmer O 134a 6h 4c R1 Perrysville Gre 38 Ind tel lgp.
Guy, Eugene Jeromesville Mhcn iecp.
Haag, Adam (Sarah) farmer O 20a 1h 1c R3 New London Rug 45 Ind tel.
Hackett, A. C. (Pearl) 3 ch farmer O H&L 3h 3c R6 Ashland ClCr 35 Ind tel snpp.
Hackett, Clayton R4 New London Rug eip.
HACKETT, H. C. machinist O 8a 1c R4 New London Rug.
Hackett, Mrs. Rosey 4 ch O 8a 2c R4 New London Rug 5.
Hagen, Amos R2 Nova Rug lhpp.
Hague, E. B. Loudonville Han geep.
Haibaugh, J. A. 3 ch farmer O 118a 1h 12c R4 West Salem Jack 23 Ind tel.
Haisting, A. J. (Nora) 4 ch farmer H&L 2h 2c R2 Polk Per 9 Ind tel.
Haisting, Mrs. Margaret ret farmer O ¾a R2 Polk Per 9.
Halblaub, Adam Loudonville Gre eep.
Halderman, Hannah, Loudonville Han elgp.
Halderman, J. E. ret farmer 51a 1h R2 Perrysville Han 20.
Halk, Elmer West Salem Jack ngp.
Hall, F. C. (Mary) 2 ch farmer O 56a 4h 4c R1 Loudonville Lake 38 Ind tel hgp.
HALL, G. H. 3 ch farmer O 118a 3h 10c R2 Nova Rug 27 Ind tel lihp.
Hall, I. O. O. F. Loudonville Han lhp.
Hall, Joseph Loudonville Han ip.
Hall, Jas. A. Mansfield Mif ciep.
Hall, L. R. Loudonville Han ghsp.
Hamen, Clarissa A. Loudonville Han nanp.
Hamilton, C. R. (Florence) farmer 225a 6h 32c R4 New London Rug 44 Ind tel nenp.
Hamilton, Frank (Mary) farmer O 275a 4h 7c R4 New London Rug 44 Ind tel.
Hamilton, F. D. R4 New London Rug innp.
Hamilton, Mary J. R4 New London Rug eplgp.

HAMLIN, JESSIE (Grace) day laborer T H&L R5 Loudonville Mhcn 62.
HAMM, GEORGE 5 ch farmer O 180a 5h 82c R4 Loudonville Han 76.
Hamm, John (Caroline) 1 ch farmer O 80a 2h 3c R2 Perrysville Han 20 B tel.
Hamm, Lucy W. Loudonville Han ecap.
Hamm, Martain (Katherine) farmer O 80 1-5a 3h 3c Loudonville Han 28.
Hamman, Iona A. Nankin Oran app.
Hamman, Joseph (Iona) painter O H&L Nankin Oran.
Hammon, Myrtle Ashland City Mont sp.
Hamon, Harvey B. Perrysville Gre aip.
Hammon, Wm. Loudonville Han egip.
Hammond, Clyde (Ella) 2 ch painter and paperhanger T H&L 424 Ohio St Ashland Ind tel 2401.
Hams, Garland Loudonville Han npcp.
HANKINSON, ORA (Minnie) 8 ch cement contractor O H&L 3h 1c S Bain St Sullivan Sul Ind tel.
Hann, Grover (Etta) farmer T 40a 2h R2 Perrysville Han 23 Ind tel.
Hannah, C. H. Perrysville Gre ehp.
Hannan, C. H. (Ann) 4 ch farmer T 24a 3h 1c R1 Perrysville Gre 5.
Hannan, Harry B. Perrysville Gre snp.
HANNAN, JAMES L. (Ruth) 1 ch farmer O 45a 2h 2c R4 Loudonville Han 74 Ind tel.
Hannan, Mrs. Sarah Loudonville Han esp.
Hans, Henry (Julia) farmer T 145a 4h 2c R4 Loudonville Han 66 iip.
Hans, Peter (Lana) 6 ch farmer O 80a 3h 5c R4 Loudonville Han 45 eep.
Hansel, Calvin C. West Salem Jack gplp.
Harbaugh, C. W. West Salem Jack hsp.
HARBAUGH, G. M. farmer 2 ch O 67a 2h 5c R4 West Salem Jack 23 Ind tel sip.
HARDIN, STUART R. R1 Perrysville.
Harding, G. W. (Rebecca) 4 ch farmer T 1c R1 Perrysville Mif 40.
Hare, Amanda Jeromesville Mhcn gnlp.
HARE, MRS. COLUMBUS R1 Jeromesville.
Hare, C. C. (Hazel) farmer T 137a 1h 5c R1 Jeromesville Per 63 Ind tel egp.
Hare, Joseph Jeromesville Per sapp.
Hare, J. M. Jeromesville Per aep.
Hare, William Jeromesville Per eipp.
Hare, W. F. (Amenda) farmer O 137½a 3h 7c R2 Jeromesville Mhcn 7 B tel L-3.
Harker, Sarah Loudonville Mhcn nap.
HARKINS, DR. W. C. (L. A.) 3 ch physician O H&L 2h R4 Ashland Mif 29 Ind tel esgp.
Harkness, T. M. Ashland Oran gip.
Harlan, Elizabeth Jeromesville Mhcn gp.
Harlett, Joseph (Ida) 7 ch farmer T 209a 5h 13c R1 Loudonville Lake 47 Ind tel 21-07 gelp.
Harley, Jones farmer T 117a 3h R1 Loudonville Verm 98 B tel.
Harmon, Clayton R6 Ashland Oran hssp.
HARMON, CHARLES (Daisy) 3 ch farmer O 151a 7h 11c R7 Ashland ClCr 56 Ind tel eenps.
HARMON, C. I. (Carrie) 2 ch farmer O 131a 5h 8c R6 Ashland Oran 43 Ind tel.
Harmon, Russell Polk Per ip.
Harner, Fannie Lakeville Lake icp.
Harner, J. W. Ashland City Mont epesp.
Harp, A. T. (Jennie) 10 ch plasterer and paperhanger O 3a 2h 1c R4 Ashland Verm 81 B tel 20.
HARP, GEORGE (Opal) 1 ch plasterer O H&L First St Perrysville Gre Ind tel epip.
Harp, Jennie C. R4 Ashland Verm aep.
Harp, Lewis J. (Adaline) 3 ch plasterer T H&L Second St Perrysville Gre Ind tel.
Harper, Cora M. Ashland Mont inap.
HARPER, E. E. (Cora) 3 ch farmer O 4h 8c R2 Ashland Mont 38 B tel 1029 ehgp.
HARPER, F. L. (Lizzie M.) 6 ch carpenter Ashland Mont Ind tel 4180.
Harper, James (Harriet) 3 ch ret farmer O 50a 1h 6c R3 Ashland Per 11 laip.
Harper, Luman Hayesville Verm eagcp.
HARPER, L. H. (Sylvia) 2 ch farmer T 226a 5h 20c R9 Ashland Verm 46 B tel nghp.
Harper, L. W. (Elizabeth) 2 ch ret farmer O 227a 1h Parkers Ave Hayesville Verm B tel eap.
HARPER, WESLEY T. (Clara) 4 ch farmer T 50a 5h 3c R1 Polk Oran 54 Ind tel icp.
Harpster, Henry (Mary) 5 ch farmer T 80a 2h 3c R2 Jeromseville Mhcn 8 hcp.
Harpster, J. E. T 140a 5h 14c R1 Jeromesville Per 55 Ind tel.
Harpster, Minnie C. Ashland City Milt sslp.
Harpster, Samuel Jeromesville Per npp.
Harpster, S. A. Ashland Milt echp.
Harpster, S. J. (Minnie) 2 ch farmer O 70a 2h 10c R6 Ashland Milt 27 Ind tel B-1092.
Harrington, Harvey farmer O 69½a 6h 8c R1 Sullivan Sul 52 Ind tel.
Harrington, J. A. H. Sullivan Sul ggcp.
Harris, F. E. Ashland Per ghiap.
Harris, Frank Sullivan Sul nhsp.
Harris, F. G. (Marion) 4 ch farmer O 50a 2h 4c R2 Sullivan Sul 16.
HARRIS, FLOYD L. (Edna) carpenter T 1a 1h R1 Polk Per 27 B tel aip.
Harris, Geo. I. (Hattie) 1 ch fruit grower O 25a 3h 1c R3 Ashland Oran 89.

Harris, G. L. Nankin Oran lpp.
Harris, Howard (Beulah) 2 ch mail carrier O H&L 2h North St Hayesville Verm.
Harris, H. H. Hayesville Verm cgp.
Harris, Irvin Nankin Oran eapp.
Harris, Joe Polk Per gnlp.
Harris, J. J. (Edith) 2 ch farmer O 60a 6h 8c R1 Polk Per 2 B tel.
Harris, J. J. R3 Ashland Per epcp.
Harris, Joseph W. (Metta) 1 ch farmer O 83a 8h 5c R1 Polk Per 28 slpp.
Harris, M. L. (Rebecca) 2 ch farmer O 107a 3h 6c R1 Polk Per 28 epnip.
Harris, Michael Loudonville Han ieip.
Harris, Rebecca R1 Polk Per gpp.
Harrold, Alice Third St Perrysville Gre.
Harry, John, 1st R3 Jeromesville.
Harry, Joseph F. (Isabella) 1 ch farmer T 5a R1 Jeromesville Per 36.
Harry, J. W. (Mabel) 3 ch farmer T 1a 3h 8c R3 Jeromesville Mhcn 22 egnp.
Hart, C. F. carpenter T 1h R4 Ashland Mif 29.
Hart, Chas. W. (Ruth) 6 ch farmer O 296a 8h 16c R4 New London ClCr 7 Ind tel cipp.
Hart, Elizabeth Sullivan Sul egcp.
Hart, Frank Sullivan Sul sp.
Hart, John (Anna) 3 ch ret O 50a 2h 1c R2 Sullivan Sul 17 Ind tel nagp.
Hart, Robt. R4 New London ClCr hahp.
Hart, W. B. (Mary) 1 ch garage O H&L S Main St Nova Troy Ind tel accp.
Hart, W. S. (Elizabeth) farmer O 20a 2h 4c R2 Sullivan Sul 21.
Hartman, George Ashland City Milt hllp.
Hartman, H. A. (Nannie) 9 ch farmer O 180a 5h 13c R1 Ashland Milt 60 Ind tel enscp.
Hartman, H. E. (Darah) 2 ch farmer O 90a 3h 9c R7 Ashland Mont 31 B tel 3128 nlhp.
Hartman, Jacob (Solutha) 6 ch farmer O 19a 2h 2c R2 Ashland Mont 37 Ind tel E-1028 einp.
Hartman, J. F. Nova Troy nphp.
Hartman, J. L. Savannah ClCr asp.
Hartman, L. O. (Sarah) 8 ch ret O 5a 1c S Main St Savannah ClCr Ind tel enchp.
Hartsell, Arie Jane Polk Jack gipp.
Hartsel, Clayton L. (Nellie) 1 ch farmer T 80a 4h 6c R1 Polk Jack 49 Ind tel 75 cip.
Hartsel, Frank (Maggie) 7 ch railroader O H and 3 lots W Congress Polk Jack Ind tel 151 clp.
Hartsel, Frederick Polk Jack ipp.
Hartsel, Geo. A. Polk Jack cep.
Hartsel, George (Mary) 5 ch farmer T 86a 4h 3c R2 Polk Jack 38 Ind tel.
Hartsel, Harriett salesman N Main St Polk Jack.
Hartsell, Mrs. Ida R2 Polk.
Hartsel, Jacob Polk Jack eshp.
Hartsel, J. F. (Emma) 3 ch elevator O elevator 1h Polk Jack Ind tel 37 epp.
Hartsel, John (Irene) 3 ch farmer O 78a 1h 1c E Congress Polk Jack Ind tel 45 esep.
Hartsel, Nelson R. Polk Jack iip.
Hartsel, O. C. (Ida) 1 ch farmer T 73a 3h 8c R1 Polk Jack 39 Ind tel 46 ehep.
Hartsel, T. P. (Arie J.) 4 ch teamster O H&L 3h N Main St Polk Jack Ind tel 243 npp.
Hartsel, Wm. F. (Nettie) farmer O 60a 3h 6c R3 Ashland Oran 77 Ind tel lgnp.
Hartzel, Ida E. Polk Jack gcpp.
Hartzel, John Polk Jack ipcp.
Harvey, John (Emma) 4 ch farmer O 51a 3h 4c R2 Nova ClCr 31 lhep.
Harvey, J. W. Loudonville Verm esiep.
Harvey, Sarah J. Cottage St Ashland Verm nnep.
Harvout, A. M., trustee Sullivan Sul nnpp.
Harvout, Elizabeth Sullivan Sul ecpp.
Harvout, Ida F. Sullivan Sul esp.
Harvout, Ida M. Sullivan Sul negp.
Harvout, Wm. Sullivan Sul elnp.
Harvout, W. J. Sullivan Sul eep.
Harwood, Geo. (Edith) 2 ch farmer 75½a 3h 2c R4 New London Rug 22 Ind tel.
Harwood, Geo., Jr. R4 New London Rug isp.
Hassinger, C. V. (Florence) 1 ch farmer T 6h 22c R8 Ashland Mif 78 Ind tel elip.
Hassinger, L. (Mary) 4 ch farmer O 80½a 4h 12c R3 Jeromesville Mhcn 25 B tel.
Hassinger, Willard C. (Miriam) farmer O 83a 5h 7c R1 Jeromesville Per 31 B tel asp.
Hastings, Arthur Polk Per icp.
Hastings, A. J. Polk Per eap.
Hastings, Flossy Polk Per gap.
Hastings, Jacob Ashland City Mont nhpp.
Hastings, Margaret Polk Per elp.
Hastings, T. D. (Floyd) 2 ch medicine man O H&L 1h R2 Polk Per 9 Ind tel.
Hatfield, Cyrus Savannah ClCr epsp.
Hatfield, Mrs. Minerva (widow) Church St Savannah ClCr nipp.
Hauck, Elmer West Salem Jack eesp.
Haudenschild, Amanda Loudonville Han nsp.
Haudenschild, Harry Loudonville Han ggip.
Haverstock, Edward West Salem Jack eppp.

Haverstock, Elias Polk Jack lgp.
Haverstock, Jacob Polk Jack espp.
Harvnot, W. J. (Ida F.) 1 ch drayman O 84a 1h 3c W Main St Sullivan Sul Ind tel.
Hawks, G. S. (Effie) 2 ch farmer O 80a 4h 6c R1 Loudonville Verm 94 B tel.
Hawks, G. W. R9 Ashland Verm 38.
Hawks, John farmer 1h R4 Ashland Verm 35.
Hawks, John V. (Vernah) 2 ch farmer O 70a 4h 6c R1 Loudonville Verm 94 B tel.
Hawks, Leo (Nora) 3 ch auctioneer and farmer T Hayesville Verm 75 B tel.
Hawks, Scott (Bertha) farmer T 110a 3h 1c R4 Ashland Verm 35.
Hawkins, Samuel Loudonville Han enpp.
Hawkinson, Ora Sullivan Sul eccp.
Hawks, Chas. O. Jeromesville Mhcn eccp.
Hawks, Geo. S. R1 Loudonville Verm lsip.
Hawks, G. W. Jeromesville Mhcn lpp.
Hawks, Isabella Hayesville Verm nspp.
Hawks, Mrs. John R4 Ashland Verm elp.
Hawks, John N. R1 Loudonsville Verm iesp.
Hawks, John V. R1 Loudonville Verm egip.
Hawks, Leo Hayesville Verm agp.
Hawks, S. M. R4 Ashland Verm eip.
Hawks, William (Anna) 1 ch farmer O 66½a 9h 10c R1 Ashland Milt 38 Ind tel W-1090 seap.
Hawks, William E. (Irene) 3 ch farmer O 20a 1h 2c R3 Loudonville Verm 80 ehp.
Hawley, Fred C. Sullivan Sul gnnp.
Hawley, F. E. Sullivan Sul ehp.
Hawley, Lydia Hunington Sul egnp.
Hay, David farmer O 145a 2h 10c R4 Loudonville Han 59 Ind tel.
Hay, D. F. Loudonville Han ianp.
Hay, Isaac M. Loudonville Han nenp.
Hay, John Loudonville Han lnep.
Hay, John M. (Ella) 4 ch farmer O 114a 4h 14c R4 Loudonville Han 59 Ind tel.
Hay, Samuel (Maggie) 4 ch farmer O 80a 3h 2c R4 Loudonville Han 57 enpp.
Hayes, C. L. R3 Loudonville Verm llp.
Hayes, Henry Ashland City Mont eiap.
Hayesville Corp. Hayesville epep.
Hazen, Amos R2 Nova Rug epp.
Hazen, Burt (Elizabeth) 2 ch farmer O 80a 2h 5c R2 Nova Rug 31 Ind tel.
Hazen, Harry (Malinda) 7 ch farmer O H&L 2h 1c R4 Ashland Mif 28 lip.
Hazen, John (Anna) 2 ch day laborer T R8 Ashland Mif 11.
Hazlett, Amanda Loudonville Han inp.
Hazlett, B. B. Loudonville Han nesp.
Hazlett, B. F. (Amanda C.) farmer O 85a 3h 6c R4 Loudonville Han 42.
Hazlett, C. C. farmer T 4c R1 Ashland Milton 61 Ind tel.
Hazlett, J. B. F. (Alice) 6 ch farmer T 72a R1 Nankin Oran 89 Ind tel.
Hazlett, R. P. (Maggie) 6 ch farmer O 85a 1h 2c R4 Loudonville Han 56 aap.
Hazlett, Mrs. Sarah J. 1 ch farmer O 98a R1 Box 85 Ashland Milton 61 Ind tel seip.
Hazlett, W. L. Loudonville Han eiep.
Hazlett, W. S. farmer O 75a 1h 2c R4 Loudonville Han 57.
Heath, C. M. (Ada) 2 ch railroad foreman O H&L Nova Troy epap.
Heckman, John Hayesville Verm sp.
Heckman, R. E. West Salem Jack eap.
Heckman, Samuel (Catherine) 2 ch farmer O 53a 5h 6c R8 Ashland Mif 4 B tel W-1084 lsnp.
Heffelfinger, Alice Loudonville Han epp.
Heffelfinger, Barney Loudonville Han ielp.
Heffelfinger, Mrs. C. Jeromesville Mhcn.
Heffelfinger, Carl Loudonville Han epp.
Heffelfinger, Chas. R5 Loudonville Lake lpp.
Heffelfinger, Clarence (Estella) farmer T 130a 3h 5c R5 Loudonville Lake 32 Ind tel 608 nep.
Heffelfinger, Clarence (Cleo) 1 ch farmer T 160a 3h 10c R2 Lakeville Lake 35 Ind tel.
Heffelfinger, Clark Jeromesville Mhcn icnp.
Heffelfinger, C. E. R2 Lakeville Lake nlgp.
Heffelfinger, C. L. thresherman 1h R5 Loudonville Lake 32 Ind tel 1107.
Heffelfinger, Earl farmer and machinist R5 Loudonville Lake 44 Ind tel 412.
Heffelfinger, Emil farmer T 80a 2h 1c R5 Loudonville Lake 32 Ind tel 1107 enp.
Heffelfinger, Emma Loudonville Han elpp.
Heffelfinger, George (Anna) 2 ch farmer O 160a 2h 10c R2 Lakeville Lake 35 Ind tel.
Heffelfinger, Mrs. Geo. R2 Jeromesville.
Heffelfinger, Geo. Loudonville Han gghp.
Heffelfinger, G. H. Jeromesville Mhcn isp.
Heffelfinger, George M. Lakeville Lake einip.
Heffelfinger, G. W. Loudonville Han gnnp.
Heffelfinger, Harvey W. Loudonville Han gpp.
Heffelfinger, Isaac Jeromesville Mhcn ipp.
Heffelfinger, Jocie W Main St Jeromesville Mhcn.

HEFFELFINGER, JOHN A. (Elemtine) 4 ch farmer O 106a 4h 6c R5 Loudonville Lake 35 Ind tel 607 csep.
Heffelfinger, Mart. (Susan) 3 ch ret O 120a 1h R3 Perrysville Gre 52 Ind tel agp.
HEFFELFINGER, MASTER G. R1 Loudonville.
Heffelfinger, Michael Loudonville Lake ccap.
Heffelfinger, Sarah Loudonville Gre elcp.
Heffelfinger, I. R. (Zaidee) 5 ch blacksmith O H&L 1h 1c W Main St Jeromesville Mhcn.
Heffelfinger, W. F. (Mamie) 3 ch farmer T 120a 7h 4c R1 Loudonville Gre 52 Ind tel.
Heffelfinger, William H. (Emma) 8 ch farmer T 86a 4h 7c R5 Loudonville Lake 44 Ind tel 412 lchp.
Hefner, Harvey Ashland Milt gap.
Heichel, Clarence Jeromesville Per epp.
HEICHEL, GEORGE (Julia) 1 ch farmer O 80a 3h 8c R5 Loudonville Gre 17 Ind tel ahp.
Heichel, J. E. farmer O part of 74a 2h 4c R3 Loudonville Verm 92 B tel lecp.
Heichel, M. A. Jeromesville Per eisp.
Heichel, Sherman Loudonville Han nppp.
Heichel, Sylvia Loudonville Verm geep.
HEICHEL, MRS. TOM R3 Jeromesville.
Heichel, T. J. (Ida) 3 ch farmer O 137½a 3h 5c R3 Jeromesville Mhcn 20 ahnp.
Heifner, Bia Ashland Oran enp.
HEIFNER, CLAYTON B. (Vinnie) 1 ch farmer T 152a 4h 10c R1 Polk Oran 55 Ind tel elsp.
HEIFNER, J. E. (Stella Pearl) 4 ch farmer T 80a 1h 2c R1 Nova ClCr 15 Ind tel.
Heifner, John L. Savannah ClCr glp.
Heifner, John P. (Dora) 1 ch farmer O 99a 5h 14c R1 Nankin Oran 76 Ind tel.
Heifner, Leah Loudonville Gre eilp.
Heifner, Luzetta Ashland City Milt happ.
Heifner, L. E. (Eureka E.) 7 ch traveling salesman O 95a 6h 4c R3 Ashland Oran 89 Ind tel.
Heifner, Mary D. Jeromesville Mhcn lnpp.
Heifner, Thomas (Mary D.) farmer O 124a 4h 12c R2 Jeromesville Mhcn 29 Ind tel L-5 lhpp.
Heifner, Wm. R6 Ashland ClCr snnp.
Heiffner, John Nankin Oran scap.
Heiffner, Joseph West Salem Oran gppp.
Heiffner, John P. Nankin Oran ecpp.
Heiffner, Lorin E. Nankin Oran splp.
Heiffner, Vinnie Polk Oran naap.
HEINS, IRA W. (Stestey) farm hand 1h 2c R2 Polk Jack 52 Ind tel.
Heintz, Louis Ashland City Mont elpp.
HEISER, MRS. A. ret farmer 1a 1c Heuron Jeromesville Mhcn essp.
Helbert, Alma R1 Loudonville Verm nppp.
HELBERT, A. A. (Lillie) 4 ch farmer O 80a 4h 11c R3 Jeromesville Mhcn 58 Ind tel 22 hgnp.
Helbert, C. M. (Laura) 3 ch farmer 90a 4h 8c R1 Loudonville Verm 93.
Helbert, Edward Jeromesville Mhcn enlhp.
Helbert, Elizabeth Jeromesville Mhcn nppp.
Helbert, F. E. (Mary J.) 2 ch carpenter O H&L Parkers Hayesville Verm ncp.
Helbert, Guy R3 Jeromesville Mhcn egsp.
HELBERT, G. E. (Jeneva) farmer O one-half of 74½a 3h 5c R3 Jeromesville Mhcn 36 Ind tel.
Helbert, G. M. Hayesville Verm ellp.

"GOIN' FISHIN'?"

HELBERT, G. W. (Catherine) farmer 160a 3h 4c R7 Ashland ClCr 46 enesp.
Helbert, Mrs. Henry Loudonville Verm ngp.
Helbert, Jacob Loudonville Verm egiap.
Helbert, John Hayesville Verm epgip.
Helbert, J. A. Loudonville Gre ahip.
Helbert, John H. (N. A.) 5 ch ret farmer O 115a South St Hayesville Verm lep.
Helbert, L. M. Ashland Oran alap.
Helbert, Melvin R8 Ashland Verm lpnp.
Helbert, Marten (Nona) 1 ch laborer O H&L South St Hayesville Verm.
Helbert, Mary J. Hayesville Verm ehlp.
HELBERT, P. J. (Dora L.) 1 ch farmer O 500a 2h 17c R5 Loudonville Mhen 64 Ind tel gccpp.
Helbert, Ray Loudonville Mhen ehp.
Helbert, Ray A. (May) farmer T 160a 3h 11c R1 Loudonville Verm 98 B tel.
Helbert, Mrs. R. F. R1 Loudonville Verm inp.
Helbert, S. L. R3 Loudonville Verm aap.
Helbert, S. S. R3 Loudonville Verm inp.
Helbert, W. (Catharine) 8 ch farmer O 60a 2h 5c R1 Loudonville Verm 94 seip.
Heller, Daniel Ashland City Milt ginp.
Helm, David (Susan) 7 ch farmer O 32a 3h 5c R2 Ashland Mont 47 nagp.
HELM, MARTIN R2 Ashland.
Helman, E. E. Polk Jack iagp.
HELMAN, LOVINA 4 ch ret O H&L 1c N Main St Polk Jack llcp.
Heltman, G. W. Ashland City Milt sipp.
Heltman, Wm. G. Ashland Milt glp.
Hemminger, Jacob R4 New London Rug hpip.
Hendel, E. A. (Alda) 1 ch general storekeeper O store 2h N Main St Sullivan Sul Ind tel ccp.
HENDERSHOT, M. C. farmer T 59a 3h 4c R2 Ashland Mont 49 Ind tel W-1029 hap.
Henderson, Carl (Bessie) 1 ch milk dealer O H&L 1h Savannah ClCr Ind tel.
Henderson, Cora B. Loudonville Han egnp.
Henderson, C. W. (Estelle) oil and gas O H&L Third St Perrysville Gre Ind tel.
Henderson, F. M. Savannah ClCr escp.
Henderson, Jno. A. (Mary Ann) 5 ch farmer O 24a 2h 1c Church St Savannah ClCr Ind tel lpsp.
Henderson, Karl S. R2 Nova ClCr slep.
Henderson, Margaret Loudonville Han esap.
Henderson, Martin Savannah ClCr ehap.
Henderson, Mary E. Savannah ClCr hep.
Henderson, R. P. Savannah ClCr iip.
Hening, Margaret Loudonville Han eepp.
Henly, Anna J. Loudonville Han gepp.
Henly, Chas. W. Loudonville Gre espp.
Henly, Florence E. Loudonville Han gcp.
Henly, G. C. Loudonville Gre esnp.
HENRY, C. K. (Edith) 1 ch farmer T 30a 1h 2c Savannah ClCr 34 Ind tel.
Henry, Elza Savannah ClCr inp.
HENRY, IRVIN (Florence) 1 ch farmer T 155a 8h 16c R2 Nova ClCr 31 Ind tel igp.
Henry, J. F. (Annie) 3 ch farmer O 182a 4h 7c Savannah Rug 23 Ind tel llip.
HENRY, W. S. (Ida) merchant O H&L Main St Savannah ClCr Ind tel gaip.
Hensel, Calvin H. (Irene) 2 ch farmer O 74a 2h 6c R5 West Salem Jack 30 ipp.
Herbaugh, Cath. W. West Salem Jack seip.
Herbaugh, G. W. West Salem Jack nhsp.
Herchel, M. A. Jeromesville Per ipcp.
HERMAN, BERT (Mary) laborer T H&L Church St Perrysville Gre.
Herman, Clyde Pleasant St Perrysville Gre Ind tel.
Herman, Jacob (Rachel) 1 ch laborer O H&L Pleasant St Perrysville Gre ipp.
Herman, Mrs. James 1 ch Pleasant St Perrysville Gre.
Herman, John Perrysville Gre esgp.
Herman, John N. (Hattie) 2 ch laborer O H&L Second St Perrysville Gre.
Herman, William (Mary) 7 ch moving buildings O 7H and 7 lots 2h Church St Perrysville Gre Ind tel npep.
Herr, Henry West Salem Jack easp.
HERR, MALINDA farmer O 62a 4h 4c R5 West Salem Jack 72 Ind tel encp.
Herrick, Caroline Sullivan Sul napp.
Herrick, Robt West Salem Jack icp.
Herring, Margaret Loudonville Han lpp.
HERSCHLER, CLEM (Mary) 3 ch farmer O 77a 4h 15c R9 Ashland Verm 24 B tel.
Herschler, Daniel B. farmer O 77a 4h 15c R9 Ashland Verm 26 B tel.
Herschler, D. C. Ashland Mont iplp.
Herschler, Emily Ashland Mont iep.
Herschler, Jacob 3 ch ret farmer O 85a R9 Ashland Verm 26 B tel epgp.
Herschler, Millissa Ashland Mont cshp.
Hershey, Emanuel Ashland Mont iclp.
Hershey, F. L. (Ettie) 6 ch farmer T 184a 6h 8c R2 West Salem Jack 73 Ind tel iap.
Hershey, L. E. Hayesville Mif ipp.
Hershey, Melvin Ashland Mont egagp.
Hershey, Wm. Ashland Milt cihp.
Hershler, Jacob R9 Ashland Verm hsep.
Hershler, John Ashland Verm eeacp.
Herzog, Margaret Loudonville Sul eaip.

HESS, CHAS. (Jennie) 2 ch farmer T 96a 7h 16c R2 Ashland Mont Ind tel R-1041 enep.
Hess, Christian Ashland Mont chnp.
Hess, Eva F. Ashland Mont lehp.
Hess, H. G. (Nora) farmer O 50a 5h 3c R8 Ashland Mont Ind tel.
Hess, Dr. G. Ashland Mont lgep.
Hess, Gilbert Ashland Mont gleep.
Hess, Henry Ashland Mont necpp.
Hess, H. G. Ashland Mont nep.
Hess, Harry L. Ashland Mont iegp.
Hess, James (Jessie) 5 ch postmaster O 5a 1h 1c N Main St Polk Jack Ind tel 184 eenap.
Hess, Joe Ashland Oran epep.
Hess, Lydiann Polk Jack elep.
Hess, Martin Ashland Mont ephip.
Hess, Milton, Ashland Mont aalp.
HESS, PEARL J. (Eva) 3 ch painting and farmer O 25a 2h 6c R8 Ashland Mont 83 B tel B-1068 esp.
Hess, Roy Polk Jack chp.
Hess, Ruth Polk Jack shp.
Hetler, David R3 Ashland Oran eglp.
Hetler, David H. (Emma) 1 ch farmer O 3a 2h 1c R3 Ashland Mont 9 Ind tel.
Hetsel, Henry Polk Per eip.
Hetsler, Roy (Ethel) 1 ch farmer T 102a 4h 5c R1 Polk Jack 47.
Hetsel, W. S. Ashland Per eepp.
HETSLER, ALBERT (Stella) 8 ch carpenter O 7a 1h 1c R1 Polk Jack 61.
Hetsler, Roy Ashland Jack ephp.
HETSLER, W. S. (Mary) 5 ch farmer T 80a 2h 3c R3 Polk Per 10 B tel.
Hettinger, H. S. Ashland Mont cpp.
HETTINGER, L. D. (Matilda) 1 ch farmer O 20a 3h 5c R1 Ashland Milt 40 Ind tel nnnp.
Hetzler, Albert Polk Jack enlp.
Hetzler, Henry R1 Polk Per geip.
Hetzler, Michael Ashland Per agp.
HEYDE, CHARLES (Daisy) 1 ch farmer WOS 157a 2h 7c R1 Loudonville Gre 50 Ind tel.
HEYDE, DEXTER R2 Sullivan Sul.
Heyl, H. L. (Laura) 1 ch farmer T 76a 1h 1c R3 Jeromesville Mhcn 20 Ind tel.
Heyde, J. M. Loudonville Han lhip.
Heyde, Jeanette S. Loudonville Han gpp.
Hibbard, Oranniel E. Ruggles Rug llip.
Hickman, Curtis West Salem Jack eppp.
Higgins, Mary J. Nova Troy hpp.
HIGHLEY, HENRY Windham.
Hillborn, Jas. Ashland Mont aep.
HILDEBRAND, HENRY (Barbara) farmer O 40a 2h 1c R2 Polk Oran 53 Ind tel nllp.
Hilderbrand, Walter Loudonville Han cip.
Hill, Bert (Daisy) farmer T 160a 4h 7c R1 Nova Sul 23 igp.
Hile, Geo. farmer T 32a R1 Loudonville Gre 52 Ind tel.
Hileman, Amanda A. Rochester Sul gpnp.
Hileman, B. W. Sullivan Sul enscp.
HILEMAN, DANIEL (Mary) 1 ch farmer O 94a 1h 1c R2 Sullivan Sul 3 Ind tel.
Hileman, D. A. Sullivan Sul necp.
Hileman, Lewis New London Sul niap.
Hileman, Myron New London Sul spsp.
Hileman, Mary A. Sullivan Sul eehp.
Hileman, V. W. (Ella) 3 ch ret O 240a 1h 14c Sullivan Sul Ind tel.
Hileman, W. (Harriet) Wellington Sul igpp.
Hill, Anna West Salem Jack npp.
Hiller, D. A. R7 Ashland ClCr spap.
Hiller, Daniel C. Ashland Milt eecnp.
Hiller, Ed. (Ada) 4 ch farmer T 3h 10c R1 Ashland Milt 70 Ind tel epep.
Hiller, John (Mary A.) farmer O 78½a 4h 6c R1 Polk Jack 50 Ind tel asp.
Hiller, J. F. (Maria) 2 ch farmer O 77a 6h 6c R1 Ashland Milt 35 Ind tel sacp.
Hiller, Mary A. Polk Jack genp.
HILLER, P. A. (Effie) farmer T 130a 5h 10c R3 Ashland Mont 36 Ind tel X-1028 eclp.
HILLER, J. C. (Mabel) 2 ch farmer O 78½a 6h 14c R3 Mansfield Milt 79 Ind tel eccp.
Hilton, F. H. Perrysville Gre spp.
Hilton, Jane Perrysville Gre gip.
Hilton, Mrs. Jennie 1 ch housekeeping O H&L First St Perrysville Gre.
Hilton, Matthew Perrysville Gre ehpp.
Hilton, Mrs. Sadie housekeeping O H and 2 lots First St Perrysville Gre Ind tel nepp.
Hilton, F. H. Perrysville Gre npp.
Hilton, W. A. Perrysville Gre sp.
HILTS, SADIE Perrysville.
Hiner, Catherine Ashland Mont hnep.
Hiner, C. H. Ashland Mont hnep.
Hiner, C. W. Ashland Mont enep.
Hiner, Luther Loudonville Han nglp.
Hiner, Mrs. Mary 4 ch housekeeping O 120a 1h 6c R4 Loudonville Han 66.
Hines, Amanda Jane Polk Jack hhhp.
Hines, Charley (Emma) 6 ch farmer O 96a 9h 20c R5 West Salem Jack 30 Ind tel 12 gnsp.
Hines, C. W. (Bessie) 2 ch farmer O 80a 7h 5c R3 Ashland Mont 21 Ind tel.
Hines, Ira W. Polk Jack eehp.
Hines, J. H. (Josie) 2 ch farmer O 80a 3h 6c R4 West Salem Jack 22 Ind tel egap.

Hines, W. H. (Amanda) 6 ch farmer O 160a 7h 17c R2 Polk Jack 52 Ind tel ehlp.
Hipp, Amos Nova Troy gipp.
HIPP, A. G. (Netta) 3 ch farmer O 40½a 4h 3c Nova Troy 7 Ind tel.
Hipp, Chas. (Mabel) 1 ch farmer O 125a 3h 6c R2 Nova Troy Ind tel hpcp.
HIPP, G. F. R2 Nova.
Hipp, John (Lydia A.) farmer O 27a 4h 3c R2 Nova Troy Ind tel lpsp.
Hipp, Wm. (Rebecca) farmer O 77a 4h 4c Nova Troy 35 Ind tel ialp.
HIRSCHLER, D. P. farmer O 91a 2h 12c R9 Ashland Verm 31 B tel 17 eeasp.
HISSEM, DWIGHT S. (Zella) 2 ch farmer O 162a 3h 12c R3 Loudonville Verm 95 B tel enlp.
Hissem, Ida C. Loudonville Han nipp.
Hissem, J. R. Loudonville Gre licp.
HISSEM, MARCUS real estate agency O 88a R3 Jeromesville H12 Ind tel ship. See adv.
Hissem, Rose A. Loudonville Gre gpp.
Hissem, W. S. Loudonville Han epp.
Hissong, Geo. Ashland Milt nap.
Hitchcock, H. R. (Margarett E.) 1 ch laborer T H&L Perrysville Gre.
Hites, C. G. (Lydia Ann) 5 ch salesman O H&L N Main St Polk Jackson Ind tel 195.
Hites, Lydiann Polk Jack eppp.
Hively, Charlotte R3 Ashland Oran eapp.
Hively, John (Charlotte) 2 ch farmer O 92a 2h 7c R3 Ashland Oran 78 Ind tel egnp.
Hively, Lydia Polk Jack icp.
HIXON, FRANK (Helen) 2 ch farmer T 83 3h 4c R1 Ashland Milton 49 sep.
Hoag, Adam R4 New London Rug ealp.
Hoag, James (Eliza) 6 ch barber O H&L 1c Columbus Nankin Oran gp.
Hoag, Samuel (Eva) 3 ch farmer O 86a 3h 6c R6 Ashland Oran 49 linp.
Hoag, Thomas (Clara) 2 ch grocer T H&L Nankin Oran.
HOCK, ADAM (Christiana) farmer T 90a 2h 1c R1 Polk Oran 55.
HOCK, ADAM (Helena) farmer T 1.82a 2h 7c Polk Oran 53.
Hockenberry, Mary A. Jeromesville Per eepp.
HOCKENBERRY, NOAH (Mary) 2 ch farmer O 23a 1h 4c R1 Jeromesville Per 54 lpp.
HOCKENSMITH, A. W. (Hartinsay) 5 ch farmer T 160a 4h 6c R1 Ashland Milton 18 Ind tel epp.
Hockensmith, Earl R2 Nova Rug.
HOCKENSMITH, JOHN (Belle) mason and miller O 10a 1h 1c R2 Nova ClCr 31 Ind tel.
HOCKENSMITH, N. (Mary C.) 3 ch farmer T 110a 4h 5c R1 Polk Per 35 Ind tel gpp.
HOCKENSMITH, WM. (Lulu) 1 ch farmer T 90a 3h 3c R4 Loudonville Han 66 eap.
Hodge, Caroline Loudonville Lake nlep.
HODGE, R. (Caroline) 4 ch farmer O 40a 5h 5c R5 Loudonville Lake 41 Ind tel 408 ahp.
Hodge, W. H. (Lillie) 5 ch farmer T 80a 2h 3c R2 Perrysville Han 20 Ind tel.
HODGEN, JOHN (Zudia) 5 ch farmer O 74a 5h 7c R5 West Salem Jack 41 Ind tel 134 elp.
HODGEN, H. E. (Esther) 1 ch farmer T 101a 3h 9c R3 Ashland Jack 60 hhp.
Hodges, W. H. Perrysville Han nep.
HOEL, AARON R1 Nova.
HOEL, W. H. (Martha) 8 ch farmer T 100a 3h 1c R1 Nova Troy 25 ngp.
Hoelzel, H. W. (Ollie) farmer O 71a 4h 9c R2 Ashland Mont 63 lchp.
Hogden, John West Salem Jack gipp.
Holben, Mrs. Celia Ashland Per epp.
Holbrook, Bernard (Susan) 3 ch saw mill O 98a 1h 1c N Main St Sullivan Sul gnhp.
Holbrook, C. W. (Ina) 2 ch mechanic O H and 2 lots 2h W Main St Sullivan Sul Ind tel ennp.
Holbrook, H. J. (Mae) 1 ch farmer T 98a 2h 2c R2 Sullivan Sul 5 Ind tel asp.
HOLDERBAUM, G. W. (Susan) 3 ch ret farmer O 2a 1c R1 Jeromesville Mhcn 12.
Holderbaum, Susan Jeromesville Mhcn lgp.
Holland, Ed (Myrtle) 1 ch well blower bds R4 Ashland Mif 6.
Holling, Alperd farmer O 60a 5h 13c R2 Jeromesville Mhcn 16 Ind tel lcap.
Hollinger, Mrs. S. E. Jeromesville Mhcn ipp.
Hollinger, Thomas (Bettie) 3 ch ret farmer O 181a 5h 13c R2 Jeromesville Mhcn 16 Ind tel eanlp.
Hollopeter, C. L. Loudonville Han hpp.
HOLMES, E. B. hardware store 1h 1c Columbia St Nankin Oran Ind tel ncap.
Holmes, Frank (Flora) 2 ch farmer T 200a 8h 10c R4 New London Rug 18 Ind tel.
HOLMES, H. W. (Amanda E.) 1 ch ret farmer O H&L Broad St Ashland Mont Ind tel 4734 eehcp.
Holmes, N. (Susanna) 6 ch farmer O 135a 1h R5 West Salem Jack 72 Ind tel egpp.
HOLMES, O. W. (Cora) farmer T 300a 7h 18c R4 New London Rug 19 Ind tel.

Holmes, Susannah West Salem Jack spp.
Holmes, Wm. Loudonville Han enpp.
Holycross, H. H. (Harriett) station agent T H&L E Congress St Polk Jack Ind tel 157.
Home, Samuel Ashland City Mont hcp.
Honse, J. H. 2 ch blacksmith T N Main St Polk Jack 15.
Hooker, H. M. (Nettie May) 1 ch farmer O 60a 2h 6c R3 New London Rug 2 Ind tel nelp.
Hootman, Don Jeromesville Mhcn slp.
Hootman, D. D. Jeromesville Mhcn gip.
Hootman, Elza M. (Elma) farmer T 79a 2h 2c R2 Jeromesville Mhcn 43 icp.
HOOTMAN, FLOID H. (Elsie) 4 ch farmer T 118a 2h 13c R3 Jeromesville Mhcn 33 lenp.
HOOTMAN, MRS. GRETTA R3 Jeromesville.
HOOTMAN, J. D. (Mary C.) 9 ch farmer O 74a 2h 5c R2 Jeromesville Mhcn 52 Ind tel L-321 sipp.
Hootman, J. J. (Minerva) 3 ch ret blacksmith O 100a 3h 5c R2 Jeromesville Mhcn 40 Ind tel ehip.
Hootman, Minerva Jeromesville Mhcn lppp.
HOOTMAN, ROSS (Margretta) farmer T 31a 3h 3c R3 Jeromesville Mhcn 33 B tel npcp.
Hootman, W. B. Jeromesville Mhcn iap.
Hootman, W. W. Jeromesville Mhcn shp.
HOOVER, DANIEL (Lizzie) 6 ch farmer O 42½a 3h 4c R1 Ashland Milt 41 Ind tel elalp.
HOOVER, MRS. DANIEL R7 Ashland.
Hoover, David Ashland City Mont eelip.
Hoover, Geo. (Loie) 2 ch farmer T 6h 6c R7 Ashland Milt 42 Ind tel egap.
HOOVER, HARLEY (Lizzie) 4 ch farmer O 143a 9h 12c R1 Ashland Milt 64 Ind tel eeahp.
HOOVER, IRA farmer T R1 Lucas Mif 38.
HOOVER, M. E. (Sadie) 4 ch farmer O 30a 4h 2c R8 Ashland Milton 63 Ind tel gpgp.
Hoover, Mrs. Sarah R1 Lucas Mif lap.
Hover, Wm. Ashland City Milt ngep.
Hoover, W. H. R1 Lucas Mif lnp.
Hoover, W. S. Ashland City Mont napp.
Hopkins, Den Homerville Sul hp.
Hopkins, W. E. (Edna) 1 ch minister T H&L 1h South St Hayesville Verm egp.
Horn, Cora B. Loudonville Han nppp.
Horn, David Loudonville Lake seap.
Horn, Dora Loudonville Gre inp.
Horn, Geo. Loudonville Lake clep.
HORN, HARRY (Carrie) 1 ch farmer T 120a 3h 20c R5 Loudonville Lake 35 Ind tel 703 hnp.
Horn, John C. Ashland City Milt agp.
Horn, Sarah Loudonville Lake npip.
Hornberger, Mrs. Agnes O 6¾a R9 Ashland Verm 25 app.
Hornberger, Dessie Ashland City Mont aap.
Hornberger, T. S. (Odessa) teacher O 7a 2h 1c R2 Ashland Mont 52 Ind tel 1048 epgp.
Horner, A. E. (Fanny) farmer O 12a 1h 1c R2 Lakeville Lake 45 Ind tel.
HORNER, J. W. (Sarah) 3 ch farmer O 89a 3h 5c R3 Ashland Mont 25 Ind tel X-1023.
Horning, Amanda R9 Ashland Verm lpnp.
Hose, Andy laborer R1 Perrysville Gre 35.
Hose, Wm. Henry 1 ch laborer T H&L 1c R1 Perrysville Gre 35.
HOSEINGER, MRS. MARY Jeromesville.
Hosler, Arthur (August) 5 ch gas worker T 1a 1c R1 Jeromesville Per 69.
Hosler, Alva E. Jeromesville Mhcn cip.
Hosler, Catherine Jeromesville Mhcn lppp.
Hosler, Cloyd Jeromesville Mhcn eip.
HOSLER, DELLA tel operator E Main St Jeromesville Mhcn B tel.
Hosler, D. W. (Laura) 6 ch painter O 40a E Main St Jeromesville Mhcn B tel nsp.
Hosler, Elizabeth Jeromesville Mhcn epp.
Hosler, Ira Jeromesville Per lcp.
HOSLER, LORIN (Mary) 4 ch farmer T 40a 3h R1 Jeromesville Per 61.
Hosler, L. J. Jeromesville Per sp.
Hosler, M. L. (Elizabeth) 2 ch painter O H&L Church St Jeromesville Mhcn.
Hosler, Sarah E. Ashland Oran eglp.
HOSSINGER, MRS. C. R8 Ashland.
Hossinger, C. B. Jeromesville Mhcn nsp.
Hossinger, La Vern Jeromesville Mhcn hcap.
Hossinger, Mary C. Jeromesville Mhcn ensp.
Hossinger, Willard C. Jeromesville icsp.
Hossler, Laura S. Jeromesville Mhcn nggp.
HOSTETTLER, BENJ. farmer T 5h 11c R4 Ashland Mif 29 Ind tel.
Hostettler, E. H. Jeromesville Mhcn ilhp.
Hostetler, E. W. Jeromesville Mhcn nhcp.
Hostetten, Joseph 2 ch farmer O 124a 5h 10c R4 Mansfield Mif 29 haap.
Hostler, Lew C. (Sarah) 3 ch farmer O 13a T 83a 4h 5c R6 Ashland Oran 67 Ind tel.
Hostler, V. D. Jeromesville Per ggp.
Houghton, John Nova Troy iecp.
Houley, Lottie Sullivan Sul nlpp.
House, Joseph H. Polk Jack eip.

HOUSEHOLDER, J. A. (Maud) 3 ch farmer T 1.00a 4h 10c R1 Jeromesville Per 60 ipp.
Householder, Levi Polk Jack nhpp.
HOUSEMAN, D. S. (Sabina) 2 ch traveling man O H and 3 lots N Main St Sullivan Sul Ind tel sasp.
Houseman, Jos W. Ashland Sul gcep.
Houser, J. Z. (Floy M.) 2 ch farmer O 50a 8h 6c R4 West Salem Jack 18 glnp.
HOUSER, MRS. MARTHA 2 ch ret O H&L N High St Jeromesville epcp.
Houston, A. W. Savannah ClCr ecp.
Houston, J. D. (Amanda) ret O 1a 1h R5 Ashland ClCr 62.
HOUSTON, J. V. R6 Ashland.
Hout, Henry (Emma) 2 ch farmer O 50a 3h 7c R1 Ashland Milt 68 Ind tel lahp.
Hoverstock, Elias farmer O 10a 1h R2 Polk Jack 67.
Hoverstock, Jacob (Rebecca) farmer O 21a 2h 3c R2 Ashland Jack 84 Ind tel lnp.
Hoverstock, L. E. (Dora) 1 ch farmer T 100a 2h R5 West Salem Jack 44 Ind tel.
Howe, Doty R4 New London Rug nap.
Howe, Ella R4 New London Rug nap.
Howe, Gilbert R4 New London Rug igep.
Howe, G. N. ret Mill St Savannah ClCr eghp.
HOWE, JOHN (Bertha) 5 ch farmer T 92½a 6h 6c R4 New London Rug 5 Ind tel lap.
Howman, Bertha Loudonville Han espp.
Howman, Mrs. David 8 ch farmer T 160a 1h 1c R1 Polk Per 2 B tel.
Howman, Linden H. West Salem Jack spgp.
Howman, Milton (Cleo) 2 ch farmer T 27a 3h R1 Loudonville Verm 99.
HOWMAN, ROY (Nellie) teamster T 1h 1c R3 Ashland Per Ind tel.
Howman, W. S. (Alma) 1 ch farmer T 100a 3h 6c R4 West Salem Jack 1.
Howseman, Jos. W. Ashland City Milt esanp.
Hoyer, Barney J. Loudonville Gre eepp.
Hoyer, D. C. Loudonville Gre hip.
Hoyer, Geo. W. Loudonville Han eipp.
HUBER, OTTO H. (Twyla) farmer T 80a 1h R9 Ashland Verm 38 B tel 18.
Huber, Peter (Anna) 4 ch farmer O 180a 3h 9c R9 Ashland Verm 30 B tel 17 esagp.
Huber, W. W. (Minnie) 1 ch farmer T 80a 3h 8c R9 Ashland Verm 50 B tel 16 enep.
Hubler, Ella Sullivan Sul ehp.
Hubler, Nettie G. New London Sul slnp.
Hubbs, Mrs. E. E. housekeeping O H&L Pleasant St Perrysville Gre.
Huff, Edward R5 Loudonville Lake igp.
Huff, Willian 5 ch ret O 75a 1h R5 Loudonville Lake 7 Ind tel insp.
Huffman, Emanuel Loudonville Han ecpp.
Huffman, Fred Loudonville Han eip.
Huffman, John L. Ashland ClCr ilip.
Huffman, Leona Loudonville Han ipp.
Huffman, Lloyd Savannah ClCr ehgp.
Huffman, Marion Loudonville Han gppp.
Huffman, M. D. Loudonville Lake iaap.
Huffman, M. J. Loudonville Han gsep.
Huffman, W. O. R2 Nova ClCr eiip.
Hughes, J. W. 2 ch general store O H&L Main St Perrysville Gre Ind tel.
Hughes, Rose Ashland City Mont necp.
Hull, Amanda R3 Loudonville Verm aep.
Humm, Brook Loudonville Gre.
Humm, Guy J. (Pearl L.) farmer and stock raiser O 160a 3h R2 Jeromesville Mhcn 67 epnp.
Humm, J. S. Loudonville Gre liap.
Humm, Martin Jeromesville Mhcn eecp.
Humm, Mary J. Loudonville Mhcn ecapp.
Humm, M. L. (Mary J.) 3 ch farmer O 1.60a 3h 7c R2 Jeromesville Mhcn 67 Ind tel L-2.
HUMPHREY, B. F. (Emma) 2 ch farmer O 71a 5h 6c R3 Loudonville Gre 42 Ind tel isap.
Humphreys, Clyde (Marie A.) 3 ch telegraph operator O H&L Second St Perrysville Gre Ind tel.
Humphrey, Fred. V. (Gertrude) farmer T H&L R1 Nankin Oran 73 Ind tel.
Humphrey, R. W. (Martha) 4 ch laborer T H&L South St Hayesville Verm.
Humphrey, H. S. Loudonville Gre npip.
Humphrey, Jennie Loudonville Han insp.
Humphry, Maria A. Perrysville Gre nngp.
Humphery, M. W. Nankin Oran scep.
Humphery, W. F. Perrysville Gre nlpp.
Humrickhouser, Barbara Jeromesville Per aggp.
Humrickhouser, Curtis Polk Per eilp.
Humeichowser, G. I. (Minnie) 8 ch thrasher O 3h 2c R1 Polk Per 34 Ind tel 3-R-34.
Humrickhouser, Wm. Jeromesville Per eepp.
HUNTER, ANDREW (Esther) 1 ch farmer T 40a R3 Perrysville Gre 68 Ind tel sep.
Hunter, Arthur Perrysville Gre gap.
HUNTER, CARL (Maud) farmer T 127a 4h 9c R3 Perrysville Gre 83 Ind tel eecp.
Hunter, David (Sue) 5 ch farmer O 73a 4h 3c Perrysville Gre 63 Ind tel igap.
Hunter, Earl (Zella) farmer T 140a 5h 22c R1 Loudonville Gre Ind tel epp.
Hunter, Floyd (Golda) teamster T H&L 2h Second St Perrysville Gre Ind tel.

HUNTER, HOWARD (Clara) farmer T 92a 3h 7c R1 Loudonville Gre 77 Ind tel shp.
Hunter, John (Rebecca) 6 ch farmer O 140a 2h 25c R1 Loudonville Gre 93 Ind tel caep.
Hunter, James P. Loudonville Gre icp.
Hunter, Lewis (Catherine) 4 ch farmer O 190a 4h 16c R3 Perrysville Gre 84 Ind tel.
Hunter, Lewis M. Loudonville Han casp.
Hunter, Margaret Savannah ClCr ahsp.
Hunter, Mary Perrysville Gre iigp.
HUNTER, MRS. MARY O. housekeeper O 6a 1h 1c R2 Perrysville Gre 62 neap.
Hunter, Reuben (Mary) 2 ch farmer O 90a 2h 10c R1 Loudonville Gre 50 Ind tel hspp.
Hunter, Susan Perrysville Gre enp.
Hunter, Stella May Loudonville Gre necp.
Hunter, Wm. David Brink Haven Gre iip.
Hushour, Bennias (Marrietta) 1 ch minister T parsonage W Main St Nova Troy Ind tel gep.
Huston, S. J. (Maggie) 1 ch ret O 6½a R4 West Salem Jack 4 hip.
HUSTON, W. M. (Mary) 2 ch farmer T 80a 2h 4c R4 West Salem Jack 8 Ind tel 132 epgp.
HUTCHISON, J. H. (Sarah Jane) 1 ch physician O 86a 3h 1c R4 Ashland Mif 45 Ind tel naep.
Hutchinson, Mrs. W. 6 ch O H&L N Main St Savannah ClCr alp.
HYATT, L. D. physician T H&L First St Perrysville Gre Ind tel 72 eep.
HYDE, ANSON (Jennie) 4 ch farmer O 205a 3h 8c R1 Sullivan Sul 25 Ind tel eggep.
HYDE, DEXTER (Mayme) 2 ch farmer T 169a 4h 15c R2 Sullivan Sul 30 Ind tel shp.
HYDE, FORD (Elsie) 4 ch farmer T 87a 5h 8c R1 Sullivan Sul 52 Ind tel sgp.
Hyde, H. (Mary) 4 ch farmer O H and 3 lots 1h S Main St Sullivan Sul Ind tel lpnp.
Hyde, Henson Macedona Sul nppp.
Hyde, Mary Sullivan Sul egcp.
HYLE, MRS. HERB Jeromesville.
HYETT, MRS. S. E. 4 ch housekeeper T H&L N Congress Polk Jack.
Iceman, C. E. (Mary) farmer T 160a 6h 13c R2 Ashland Mont 20 elep.
ICEMAN, D. (Lucy) 7 ch farmer T 224a 10h 33c R2 Ashland Mont 92 necp.
Iceman, W. M. (Alice) 9 ch farmer O 45a 3h 6c R1 Ashland Milt 39 lnep.
ICLEMAN, VERNON Jeromesville.
Iddings, Martin R4 New London Rug lsp.
Iddings, Sarah V. R4 New London Rug hgp.
IMHOFF, J. W. (Dema) 6 ch farmer T 150a 5h 21c R3 Ashland Mont 7 B tel B-1010 epcp.
Imhoff, Martha Ashland City Milt aplp.
IMMEL, H. B. (Nellie) 5 ch farmer T 116a 2h 1c R1 Sullivan Sul 42 Ind tel ecp.
Inbody, Saml. (Mary) farmer O 47½a 2h 6c R2 Nova Rug 43 Ind tel ghgp.
Ingmand, Alva 3 ch farmer O 109a 2h 2c R3 Jeromesville Mhcn 22 B tel 26 eccp.
Ingmand Barbara Jeromesville Mhcn gpp.
Ingmand, E. H. (Sarah) 6 ch farmer O 162a 5h 7c R3 Jeromesville Mhcn 35 B tel elnnp.
Ingmand, H. A. Jeromesville Mhcn eehp.
INGMAND, L. S. (Clara) 3 ch farmer O 131a 4h 8c R3 Jeromesville Mhcn 22 B tel 34 epllp.
Ingmand, Wilbur Jeromesville Mhcn cap.
Ingmand, Wm. Jeromesville Mhcn eeipp.
Ingmand, W. E. (Barbara) 1 ch farmer O 88½a 3h 3c R3 Jeromesville Mhcn 6 B tel.
Ingraham, Amy E. Oberlin Sul lncp.

CHAS. MASTERS, R 2, ASHLAND.

Innes, Isabell R4 New London Rug hslp.
Irelan, A. N. (Matilda) 2 ch farmer O 3a 2h 1c R4 Ashland Mif 30.
IRELAN, L. D. (Rosie) 5 ch farmer T 2h 4c R8 Ashland Mif 28 gsp.
Irelan, Ray R4 Ashland Mif 28.
Irvin, A. M. (Eliza M.) 1 ch farmer O 57a 3h 4c R3 Ashland Jack 77 Ind tel 122.
Irvine, Robt. (Anna E.) ret Second St Perrysville Gre hpp.
Irvin, W. A. (Elwild) 1 ch farmer T 82a 3h 5c R1 Perrysville Gre 62 Ind tel lip.
Irwin, Amanda Perrysville Gre nipp.
Irwin, Archibald R3 Ashland Jack llpp.
Irwin, A. M. Ashland Jack ilp.
Irwin, John A. Perrysville Gre ephp.
Irwin, Robt Perrysville Gre eagp.
Irwin, Wm. M. Polk Jack gpp.
Jacobs, Chas. E. Ashland City Milt iasp.
Jacobs, C. M. (Pearl) 1 ch farmer T 167a 4h 10c R1 Polk Jack 62 Ind tel hpp.
JACOBS, E. A. R5 Ashland.
Jacobs, Earl R. Sullivan Oran llp.
Jacobs, Frank D. Ashland Mont sglp.
Jacobs, G. D. Sullivan Sul ipp.
Jacobs, Harl feed milling H R2 Sullivan Sul 26 Ind tel.
Jacobs, Henry D. Ashland Per ngep.
Jacobs, Henry S. Homerville Sul clp.
Jacobs, Lyman Ashland Mont eepp.
Jacobs, L. S. (Myrtle) 2 ch farmer T 80a 2h 5c R2 Ashland Mont 47 B tel K-1027.
JACOBS, MRS. M. D. R7 Ashland gigp.
Jacobs, Mrs. S. M. Sullivan Sul gpp.
Jacobs, William (Sophsonia) ret O H&L N Main St Sullivan Sul ipp.
Jacoby, Francis W. Savannah ClCr elpp.
Jacoby, Dr. G. W. Savannah ClCr ghp.
Jackman, Mrs. Mary O 133a North St Hayesville Verm ehsp.
Jackson, Andrew Ashland Mont eellp.
Jackson, C. I. Jeromesville Per ghp.
JACKSON, MRS. JACK Jeromesville.
Jackson, Joshua Loudonville Gre eegp.
Jackson, J. B. (Lucy) 4 ch truck farm and hay dealer O 16a 2c Jeromesville Mhcn 7 B tel gip.
Jackson, Lucy Jeromesville Mhcn eccp.
Jackson, Marie Jeromesville Mhcn nnpp.
Jameson, Mrs. E. L. Ashland Mont glp.
Jarvis, Mrs. Caroline 6 ch farmer O 8a 2c R1 Jeromesville Per 42.
Jarvis, Emma L. R3 Loudonville Verm einp.
Jarvis, J. L. (Jessie) 3 ch farmer O 106a 3h 9c R3 Loudonville Gre 6 Ind tel inap.
Jarvis, Leora Jeromesville Per hip.
Jarvis, Sophia Hayesville Verm agp.
Jarvis, Mrs. Sarah A. 3 ch O H&L East St Hayesville Verm B tel nnip.
Jarvis, Wade R3 Loudonville Verm ngp.
Jarvis, W. L. grocer O 5a South St Hayesville Verm nlpp.
Jefferies, E. C. (Elizabeth) ret O H and 3 lots 1h W Main St Sullivan Sul nlhp.
Jefferies, Jasper W. (Josehine) 6 ch farmer O 9a 2h 2c R4 Loudonville Han 67 Ind tel 55 gnp.
JELLEY, C. I. concrete silos West Salem Jack. See adv.
Jelley, John H. West Salem Jack enghp.
Jelley, Mrs. Rogena 7 ch farmer O 1.85a 9h 9c R4 West Salem Jack 9 Ind tel 164.
Jenkins, A. M. (Cora) 1 ch clergyman T H&L E Main St Sullivan Sul Ind tel.
Jennings, Cyrus Jeromesville Mhcn eegpp.
Jennings, Delphina Loudonville Lake eesp.
JENNINGS, FRED L. (Cora) 1 ch farmer T 103a 3h 9c R1 Jeromesville Mhcn 12 B tel egap.
JENNINGS, J. D. 2 ch farmer O 88½a 4h 4c R3 Loudonville Gre 93 Ind tel sggp.
Jennings, M. F. Loudonville Lake nnp.
Jennings, Mrs. Sarah A. 2 ch ret farmer O 258a R1 Jeromesville Mhcn 12 Ind tel slgp.
JOHNSON, B. (Elizabeth) farmer O 59½a 2h 3c R1 Polk Per 29 gsep.
JOHNSON, CLEMENT H. (Mary) farmer O 80a 12h 3c R1 Nankin Oran 76 Ind tel eeip.
Johnson, Donald V. (Millie) 1 ch teacher T H&L W Main St Sullivan Sul Ind tel.
Johnson, Emma farmer O 80a 1h 1c R3 Ashland Oran 76 Ind tel.
JOHNSON, E. C. (Nina) farmer T 100a 4h 6c R2 Sullivan Sul 3 Ind tel.
JOHNSON, F. T. (Fannie) 6 ch farmer T 75a 3h 4c R1 Polk Per 3 Ind tel shp.
JOHNSON, G. A. (Nellie) 11 ch farmer and breeder of reg stock O 150a 9h 10c Sullivan Sul Ind tel haip.
Johnson, Harvey Polk Per nsp.
JOHNSON, HELEN farmer O 80a 2h 4c R5 West Salem Jack 41 Ind tel gcp.
JOHNSON, H. E. (Mamie) 3 ch farmer O 63½a 10h 6c R6 Ashland ClCr 29 Ind tel igp.
Johnson, H. N. Polk Per hhp.
Johnson, Jeriah Nankin Oran gaip.
Johnson, Jerry 4 ch farmer O 120a 6h 15c R2 Ashland Per 37 Ind tel 1044 hssp.

Johnson, L. V. (Vera) 1 ch farmer T 150a 9h 9c R2 Sullivan Sul 20 Ind tel.
Johnson, Mayme V. R6 Ashland ClCr lgap.
Johnson, Pearley J. (Bertha M.) 3 ch farmer T 136a 3h 7c R3 Ashland Oran 76 Ind tel hgp.
Johnson, Rachel Ashland Per enpp.
Johnson, R. M. (Mary) 4 ch farmer T H&L Nova Troy Ind tel.
Johnson, Sophina R5 Ashland Oran epsp.
Johnson, Sarah M. New London Sul eepp.
JOHNSON, T. E. (Mary M.) 7 ch printing O H&L 202 E Main St Ashland Mont Ind tel 604.
Johnson, Wm. West Salem Jack lenp.
Johnson, W. L. (Grace) 2 ch farmer T 150a 3h 3c R2 Sullivan Sul 28.
Jolliff, Alva farmer T 160a 3h R6 Ashland Milt 5.
Jones, Albert Sullivan Sul npp.
Jones, Anna Polk Per gsp.
Jones, Andrew M. Polk Per acep.
Jones, A. P. (Mary C.) 3 ch farmer O 226a 7h 10c R1 Perrysville Gre 2 Ind tel.
Jones, Barbara Loudonville Gre eip.
Jones, Clyde Perrysville Gre ecp.
Jones, Cleve (Netta) farmer T 133a 3h 3c R4 New London ClCr 9 Ind tel 221 igp.
Jones, C. C. Perrysville Gre lep.
Jones, Charles E. (Hester D.) 10 ch farmer O 40a 4h 2c R2 Polk Jack 52 Ind tel ehap.
JONES, C. E. (Nettie) 3 ch laborer T 4h Parkers Ave Hayesville Verm B tel hlp.
JONES, DANIEL (Jane) 3 ch canvasser O 38a 1h 1c R2 Polk Jack 52 Ind tel icp.
Jones, F. B. (Lottie) 1 ch farmer O 40a 5h 9c R1 Sullivan Sul 39 Ind tel lagp.
Jones, John Ashland Oran ghpp.
JONES, JOHN (Unis) farmer T 145a 1h 1c R1 Perrysville Gre 66 Ind tel.
Jones, J. F. (Ella) laborer T H&L First St Perrysville Gre eegep.
Jones, J. M. (Wiley) 8 ch farmer O 78a 5h 11c R5 West Salem Jack 74 Ind tel glgp.
JONES, JNO. P. Perrysville hlsp.
JONES, J. W. (Crow) farmer O 74a 2h 6c R3 Loudonville Gre 24 Ind tel igp.
Jones, Leah Polk Jack npcp.
Jones, Lisle Ashland Mont csp.
JONES, L. C. (Isa) 1 ch farmer O 84a 3h 5c R1 Loudonville Verm 64 B tel geep.
Jones, Lena D. Loudonville Gre lnpp.
Jones, L. T. (Bell) 2 ch farmer T 80a 5h 6c R3 Ashland Mont 24 Ind tel A-1023.
Jones, Margaret Ashland Oran nlpp.
Jones, Maria Perrysville Gre egnlp.
Jones, Martha Polk Jack eplp.
Jones, Mary M. R1 Loudonville Verm hpp.
Jones, Thomas (Philena) trucking O 5a 1h 1c R5 West Salem Jack 70 sip.
Jones, Tom. (Jane) 6 ch farmer T H&L 1h 1c R2 Lakeville Lake 35.
Jones, W. E. Loudonville Han lplp.
JONES, W. R. (Mary Ann) 7 ch farmer O 117a 1h 5c R1 Loudonville Verm 99 B tel 5 asip.
Jordan, Calvin Loudonville Han eip.
JORDAN, C. E. (Leona) 3 ch farmer T 80a 3h 5c R3 Ashland Mont 32 B tel W-1015.
Jordan, Walter farmer O 17½a 2h R1 Perrysville Gre 63 Ind tel ealp.
Kagey, Elza J. R4 Ashland Mif inp.
Kagey, H. H. carpenter T H&L R4 Ashland Mif 31 isp.
Kagey, Inez Mansfield Mif enp.
Kagey, Maud Mansfield Mif enp.
KAGEY, STEPHEN (Helen) 1 ch farmer T 100a 2h R2 Nova Troy 7 Ind tel.
Kahl, Aggie Jeromesville Mhcn glsp.
KAHL, CHARLES (Hannah Foe) 1 ch commissioner T 2h R8 Ashland Mif 28 Ind tel ggp.
Kahl, Geo. S. (Ida) 2 ch laborer T H&L Columbus St Nankin Oran spp.
KAHL, H. W. (Fannie) 4 ch farmer O 61½a 4h 5c R8 Ashland Mif 28 Ind tel llhp.
Kahl, Jonathan Jeromesville Per nahp.
KAHL, S. S. W Main St Nankin Oran hlnp.
Kane, E. V. farmer O 121a 7h 6c R5 West Salem Jack 72 Ind tel ilap.
Kantzer, John Lakeville Lake hpp.
Kantzer, Sophia Lakeville Lake seap.
Karnahan, Amanda T West St Hayesville Verm.
Karnahan, E. S. Hayesville Verm clip.
Karnahan, M. E. Hayesville Verm clip.
Karnahan, Ved Hayesville Verm hp.
Karth, Henry farmer O 53a 2h 2c R1 Nankin Oran 61 Ind tel gncp.
Karth, Maria C. Ashland City Mont engp.
KARTH, M. O. (Myrtle) butcher T 5a 1h R3 Ashland Mont 30.
Karth, W. N. Ashland Mont eigp.
Kasner, Wm. Loudonville Han shp.
Katterjohn, A. E. Loudonville Han npp.
KAUF, DANIEL farmer O 104a 6h 10c R4 Ashland Mif 33 heip.
Kauf, Lewis R4 Ashland Mif heip.

Kauffman, James (Maggie) 1 ch laborer O 5a 1h 1c N Main St Polk Jack Ind tel 54 allp.
Kauffman, John Polk Jack eapp.
Kauffman, J. J. Ashland Oran enepp.
Kauffman, J. S. Polk Jack llpp.
Kauffman, Ora E. Wooster Per epagp.
Kauffman, Rachel West Salem Jack hpp.
KAYLOR, DANL. (Elizabeth) farmer O 168a 4h 6c R1 Loudonville Lake 47 Ind tel 11-21 eeeep.
Keckman, Curtis (Lizzie) 2 ch farmer T 145a 5h 9c R5 West Salem Jack 45 Ind tel.
Keeble, J. W. (May) 3 ch farmer O 70a 3h 2c R2 Nova Rug 43 Ind tel gpp.
Keeler, Thos. B. West Salem Jack nlpp.
KEEN, F. L. (Hannah) 3 ch farmer T 94a 3h 3c R4 West Salem Sul 14 Ind tel eghp.
Keen, John 6 ch farmer O 94a 3c R4 West Salem Jack 20 naip.
KEENER, ALLEN (Mary) 2 ch farmer O 85a 2h 4c R5 West Salem Jack 43 Ind tel.
Keener, C. E. (Charlotte) 3 ch farmer T 87a 6h 6c R2 Polk Jack 51.
KEENER, C. R. (Mina) 3 ch farmer T 50a 2h 4c R5 West Salem Jack 58 Ind tel.
Keener, David E. West Salem Jack anip.
Keener, Eugene West Salem Jack lsp.
Keener, Fred. E. (Mary) 2 ch farmer T 105a 5h 5c R1 Sullivan Sul 49 B tel nhhp.
Keener, Geo. A. West Salem Jack lslp.
Keener, Harvey C. (Della) 5 ch farmer O 75a 4h 4c R1 Nankin Oran 41 Ind tel ingp.
Keener, Ira Ashland Jack egp.
Keener, Jason R6 Ashland Oran lep.
Keener, Jonathan Polk Troy sacp.
Keener, Josiah (Mary) farmer O 53½a 1h 3c R4 West Salem Jack 16 Ind tel gsap.
Keener, James A. Ashland Jack hecp.
Keener, John P. R6 Ashland Oran lelp.
Keener, Lester (Killie) farmer O 10a 2h 1c R6 Ashland Oran 49 hip.
Keener, L. S. R6 Ashland Oran ap.
KEENER, L. W. (Emma) 3 ch farmer T 74a 4h 7c R5 West Salem Jack 41 Ind tel sgp.
Keener, Martin (Ella) 3 ch farmer O 70a 5h 10c R2 Ashland Mont 40 Ind tel M-1027.
Keener, O. C. West Salem Jack nnlp.
Keener, W. M. Ashland Mont sngp.
Keets, H. W. Ashland Mont sgp.
KEEVER, FRANK farmer O 104a 21c R1 Ashland Milt 60 Ind tel hsap.
Keever, John Ashland Milt gscp.
Keiffer, Airs E. Fourth St Mansfield Mif ip.
KEIFFER, CLARE Jeromesville iep.
KEIFFER, E. B. Jeromesville Mhcn eppp.
Keiffer, Geo. S. Greenwich Rug egap.
KEIFFER, JACOB blacksmith bds R2 Lakeville Lake 35 Ind tel 813.
KEIFFER, JOHN (Dora) 2 ch farmer T 160a 4h 5c R1 Polk Jack 81 aap.
Keiffer, Phillip (Salome) 2 ch blacksmith O 10a 2h 2c R2 Lakeville Lake 35 Ind tel 813 ghap.
KEISTER, DANIEL E. weaver O H and 8 lots E Market Perrysville Gre eep.
Keister, Ellis Bellville Gre ip.
KEITH, ELMER (Edna) 1 ch farmer T 133a 3h 2c R2 Nova Rug 30 Ind tel.
Keith, E. E. (Minnie) 4 ch farmer 120a 3h 6c R2 Nova Rug 38 Ind tel.
Keith, Leo B. Sullivan Sul eip.
Keller, Walter D. Ashland Mont gnhp.
Keller, Wm. H. (Elisa) 1 ch farmer T 93a 6h 4c R6 Ashland Milt 22 ehp.
Kelley, Clara M. Nankin Oran lap.
Kelley, Francis Polk Jack hegp.
KELLEY, GEORGE (Elizabeth) 6 ch farmer O 76a 8h 2c R3 Jeromesville Verm 18 B tel caip.
Kelley, Henry (Harriet) ret O H&L South St Hayesville Verm esgp.
Kelley, Jos. M. Jeromesville Mhcn ilap.
Kelley, Michael R9 Ashland Verm gpglp.
Kelley, W. J. Hayesville Verm llgp.
Kelley, W. W. R9 Ashland Verm gpglp.
Kelsey, Olney Nova Troy nip.
KENDALL, B. E. (Fannie) 2 ch painter R1 Jeromesville Per 71.
Kendall, Hannah Perrysville Gre hp.
Kendig, E. V. ret physician East St Hayesville Verm snsp.
Kendig, Hurley R5 Ashland Oran epp.
KENDIG, J. W. (Sadie) O 123a 13h 13c R5 Ashland Oran 84 Ind tel eepip.
Kendig, W. W. R3 Ashland Oran egpgp.
Kennedy, John Ashland Mont ipep.
KENNEDY, M. H. (Pearl L.) 1 ch poultryman O 1¾a 2h 1c North St Hayesville Verm B tel 12 iap.
Kennedy, R. D. (Golda) 1 ch farmer T 160a 7h 18c R3 Jeromesville Verm 66 B tel eiap.
Kennedy, Sadie Ashland Mont gep.
Kerkendall, Elizabeth Polk Per gipp.
KERR, A. A. (Jennie M.) 8 ch farmer O 14a 1h 6c R5 Ashland Mont 9 B tel E-1018 neap.
Kerr, George A. (Hattie) 1 ch molder O 8a R4 Ashland Mont 28 eshp.
Kerr, Thomas S. R5 Ashland Mont 9 B tel E-1018.
Kershaw, W. V. Perrysville Gre gcip.

KERSHNER, HARRY (Catherine) 10 ch solicitor O H&L Second St Perrysville Gre Ind tel app.
Kershner, Harvey Perrysville Gre lap.
Kershner, J. C. Perrysville Gre enep.
Kershner, Wm. V. Perrysville Gre nphp.
Kessler, Frank R2 West Salem Per hep.
Kestner, C. L. R6 Ashland Milt npp.
Kestner, Ed. 2 ch farmer O 114a 4h 10c R6 Ashland Oran 46 Ind tel eghp.
Kestner, Fred R6 Ashland Milt eglp.
Kestner, F. H. Ashland Milt egnip.
Kettering, Adam Loudonville Han hpp.
Kettering, C. F. Dayton Gre lpp.
Kettering, C. W. Loudonville Gre epp.
Kettering, David farmer 157a R1 Loudonville Gre 25 Ind tel.
Kettering, E. E. Loudonville Gre app.
KETTERING, F. M. (Margaret) 4 ch farmer O 20a 4h 3c R1 Polk Jack 49 Ind tel 67 gglp.
KETTERING, G. L. (Emily) farmer 109½a 1h 1c R1 Loudonville Gre 77 Ind tel.
Kettering Hattie Loudonville Gre hgsp.
Kettering, Mrs. Jacob 5 ch farmer O 157a 2h 1c R1 Loudonville Gre 50 Ind tel hepp.
Kettering, John F. Loudonville Gre elpp.
Kettering, Jacob H. (Tilda) 3 ch farmer T 180a 4h 16c Loudonville Han 11 Ind tel epip.
Kettering, Jacob M. Loudonville Han esap.
Kettering, J. W. (Anna) 1 ch farmer O 109½a 5h 8c R1 Loudonville Gre 77 Ind tel inhp.
KETTERING, WM. (Correne) farmer T 92a 3h 5c R3 Perrysville Gre 83.
Kestner, E. H. (Maud) 2 ch farmer O 114a 5h 10c R6 Ashland Oran Ind tel.
Kestner, Leonard (Mary) farmer T 148a 6h 6c R6 Ashland Milt 5 Ind tel X-1094.
Kettinger, Jacob Loudonville Gre egep.
Kettinger, John F. Loudonville Gre hip.
Kettle, Marion R2 Nova Rug gsp.
Keyser, Edna Polk Jack hnp.
Kibler, Adam Loudonville Han gepp.
Kibler, Inez Jeromesville Mhen nip.
Kick, Albert Loudonville Gre iinp.
Kick, Charlie (Dora) 3 ch blacksmith O H&L 1h R5 Loudonville Mhen app.
KICK, DAN. (Annie) 1 ch farmer O 114a 3h 10c R1 Loudenville Gre 23 Ind tel ecap.
Kick, Delphina R1 Loudonville Lake eip.
Kick, Emma Butler Han ipsp.
Kick, E. P. Loudonville Han lgp.
Kick, Godfrey R1 Loudonville Lake lllp.
Kick, Jno. J. Loudonville Han giap.
Kick, Leo R3 Loudonville Verm spp.
Kick, Minnie L. Loudonville Han ehcp.
Kick, Ralph farmer 1h R1 Loudenville Gre 23.
Kick, Theo. Loudonville Gre nphp.
Kilaver, Frank (Nellie) 2 ch farmer O 146a 3h 11c R1 Perrysville Gre 27 Ind tel eclip.
Kilaver, Jno. Perrysville Gre ispp.
Kilaver, Mrs. Mary Ann R1 Perrysville Gre 27 Ind tel eccp.
Kiler, Elphard Jeromesville Mhen gngp.
Kilgore, James R1 Polk Oran esp.
Kilgore, Miss Myrem O 100a R1 Polk Oran 74 gspp.
Kilgore, Silas R1 Polk Oran esp.
Kilhefner, Amanda Ashland Milt ensp.
KILHEFNER, H. J. (Lillie) 1 ch thrashing T 1h R2 Ashland Mont 38 B tel X-1029 sip.
Kilhefner, Ralph Ashland Mont nap.
Kimberty, Mira L. Greenwich Rug aip.
Kindell, Aaron Loudonville Gre elpp.
Kindell, Edward farmer O 1-3 of 42a 3h 3c R1 Jeromesville Mhen 12 gnep.
Kindell, Ida farmer O 1-3 of 42a 3c R1 Jeromesville Mhen 12 gpp.
Kiner, Sarah Perrysville Gre epp.
Kiner, Stella Perrysville Gre lsp.
KINER, WILLIAM (Caroline) thrasher O H and 6 lots 4h Bridge St Perrysville Gre eepp.
KING, E. I. grocer O business place 1h R4 Ashland Mif 31 Ind tel epsp.
KING, IRA (Camill) 1 ch farmer O 3¼a 5h 2c R1 Perrysville Milt 37 Ind tel llip.
King, Martha R4 Ashland Mif ighp.
King, Parr Main St Perrysville Gre.
King, Roy clerk Main St Perrysville Gre.
King, Mrs. T. J. 2 ch T H&L Main St Perrysville Gre ap.
King, Wade farmer T 4h 8c R4 Ashland Mif 37 Ind tel npgp.
Kinney, J. E. (Amanda) 8 ch farmer O 119a 4h 4c R4 Loudonville Han 67 enep.
Kinney, Peter Loudonville Han ensp.
Kintner, Peter 1 ch farmer T 172a 3h 14c R2 Ashland Mont 39 anp.
KIPLINGER, B. L. (Emma Mae) 1 ch farmer T 100a 5h 4c R4 West Salem Sull 59 Ind tel cep.
Kiplinger, C. E. Ashland Per ihip.
KIPLINGER, C. F. (Amanda) 3 ch farmer O 182a 9h 10c R4 West Salem Jack 11 Ind tel epnap.
Kiplinger, Edith Ashland Mont gnap.
Kiplinger, E. C. Loudonville Lake sanp.
KIPLINGER, E. L. (Ida) 1 ch farmer O 53a 3h 2c R2 Nova Rug 37 Ind tel nhap.

KIPLINGER, G. P. N Main St Polk Jack.
Kiplinger, Juliette Polk Per nhp.
Kiplinger, J. P. (Minerva) 4 ch hotel keeper O 8a 2c N Main St Polk Jack Ind tel 56 elep.
Kiplinger, J. W. (Adelle) 1 ch druggist H&L Main St Polk Jack.
Kiplinger, La Verne Polk Jack cp.
Kiplinger, Mary Loudonville Han gipp.
Kiplinger, Nettie Polk Per gip.
Kiplinger, Peggie A. West Salem Jack nigp.
Kiplinger, R. L. (Larevern) 2 ch farmer T 80a 3h 3c R2 Polk Jack 74 Ind tel.
Kiplinger, Mrs. R. O. Nova Troy egpp.
Kiplinger, Mrs. Sarah O H&L Main St Polk Jack engp.
Kirk, Caroline 3 ch R6 Ashland ClCr 30 Ind tel.
KIRKPATRICK, ERNEST B. (Clara) 1 ch farmer O 115a 3h 4c R4 New London Rug 47 Ind tel.
Kirkpatrick, F. E. Loudonville Han ihp.
Kirkpatrick, Geo. Polk Oran eplip.
KIRKPATRICK, H. A. (Jennie) farmer T 80a 3h 3c R1 Polk Jack 50 Ind tel 234 lsp.
Kirkpatrick, Mary J. Shelby Troy spp.
KIRKPATRICK, NANCY housekeeping O 1a W Congress Polk Jack nehp.
Kirkpatrick, Richard Wellington Rug lipp.
KIRKPATRICK, W. J. (Etta) 3 ch farmer O 5½a 1h R5 West Salem Jack 43 eepp.
KIRKPATRICK, W. W. (Alverta) 1 ch farmer T 1.55a 3h 7c Jeromesville Mhen 33 ilp.
Kirkton, John (Elizabeth) 1 ch ret O H&L Maple St Savannah ClCr gpip.
Kirsch, F. W. (Barbara) 2 ch farmer O 80a 6h 10c R1 Ashland Milt 67 Ind tel ilip.
Kiser, B. A. Jeromesville Mhen neip.
Kiser, C. H. Jeromesville Mhen nnhp.
Kissel, Clarence R. (Ruth) farm laborer T 105a R3 Ashland Oran 79 Ind tel epp.
KISSEL, GEO. W. (Elizabeth) farmer O 20a 2h 2c R3 Ashland Oran 77 Ind tel ehpp.
Kissell, John B. Ashland Mont eiip.
KISSEL, O. A. (Mildred) 4 ch farmer T 3h 12c R1 Ashland Milt 61 Ind tel ipp.
Kissell, R. J. Nankin Oran eipp.
Kitheart, W. Loudonville Gre lhp.
Kline, B. F. 4 ch laborer R1 Loudonville Verm 70 B tel.
Kline, Clarence Nankin Oran spp.
Kline, Cloyd B. West Salem Jack eepp.
KLINE, CLIFTON L. (Cora) farmer T 80a 3h 3c R5 West Salem Jack 30 Ind tel ehsp.
Kline, Frank West Salem Jack eesp.
Kline, G. E. West Salem Jack inlp.
Kline, Glenn W. (Elva) farmer T 100a 2h 2c R2 Polk Oran 53 Ind tel.
KLINE, J. F. (Alberta) 2 ch farmer O 102a 6h 7c R5 West Salem Jack 44 Ind tel apnp.
KLINE, J. W. (Agnes) 3 ch farmer O 60a 6h 5c R5 West Salem Jack 53 Ind tel silp.
Kline, Mabel teacher R1 Nankin Oran 40 Ind tel ipp.
Kline, Porter R1 Ashland Milt eip.
KLINE, ROBERT (Mary) 3 ch farmer T 61a 3h 2c R5 West Salem Jack 43 Ind tel gppp.
Kline, Royce S. (Emma) 1 ch farmer O 51½a 2h 1c R1 Nankin Oran 40 Ind tel icep.
Kline, Simon Polk Per elap.
Kline, Susannah West Salem Jack sgnp.
KLINE, S. R. (Etta V.) farmer O 2h 3c R1 Polk Perry 34 gnp.
Kline, W. B. West Salem Per glp.
KNAPP, CHAS. (Hattie) 6 ch farmer T 106a 3h 6c R1 Sullivan Sul 40.
Knapp, S. E. (Laura) 3 ch farmer T R4 New London Rug Ind tel.
KNAPP, WILLIAM (Nora) 5 ch farmer T 4h 8c R1 Perrysville Mif 39 Ind tel igp.
KNAUB, W. L. (Hattie) 2 ch farmer T 160a 6h 5c Hayesville Verm 71 B tel 2 aep.
Knight, W. E. 2 ch farmer O 60a R2 Loudonville Han 34.
Knob, W. M. (Ellen) 5 ch laborer T 1c South St Hayesville Verm B tel.
Knoble, A. P. (Marie) 9 ch farmer R5 Loudonville Lake 29 Ind tel.
KNOBLE, C. C. farmer T 120a 4h 3c R5 Loudonville Lake 29 Ind tel eip.
Knoble, C. O. Loudonville Han nllp.
Knoble, Mary Loudonville Han gppp.
Knopsinder, Melvin J. West Salem Jack ghp.
Knoth, Frank (Lula) 3 ch farmer O 54a 3h 6c R3 Ashland Mont 15 Ind tel J-1023.
Knoth, J. F. Ashland Mont elhp.
Knowlton, C. B. R4 New London Rug gpnp.
Knowlton, Will (Minnie) 2 ch farmer WOS 200a 6h 5c R4 New London Rug 47 Ind tel lshp.
Koch, Gotlieb Loudonville Gre ehiap.
Koch, Isiha (Katherin) 7 ch farmer O 80a 3h 6c R1 Ashland Milt 72 Ind tel eip.

Koch, James M. (Amanda) 1 ch farmer O 88a 1h 8c R3 Loudonville Verm 92 hlap.

Koch, Karl (Maud) farmer T 160a 6h 18c R3 Loudonville Gre 85 Ind tel ennp.

Koch, Walter G. Hayesville Verm lep.

Koch, W. J. (Anna) 1 ch farmer T 85a 4h Hayesville Verm 93 B tel 10.

Koegler, Godfrey (Katrina) 3 ch farmer O 98a 4h 10c R3 Loudonville Verm 91 B tel slsp.

Koets, W. H. Ashland Mont scep.

Koogle, C. H. (Mary Anne) 7 ch ret farmer O 80a 1h R4 Ashland Mif 31 Ind tel ssnp.

Koons, George E. (Nellie) 1 ch farmer T 182a 4h 3c R2 Sullivan Sul 3 Ind tel eeip.

Koons, J. W. Sullivan Sul gnp.

Koons, L. E. Sullivan Sul cep.

Koons, Washington Wellington Sul necp.

Koons, William (Lulu) 3 ch hay bailer T 67a 3h R1 Sullivan Sul 31 Ind tel.

Kopp, A. H. (Delpha) 2 ch farmer T 108a 3h 10c R5 Loudonville Lake 32 Ind tel 604.

Kopp, Catherine Loudonville Gre npp.

Kopp, Chas. (Ethel) 3 ch carpenter O 60a R8 Wooster.

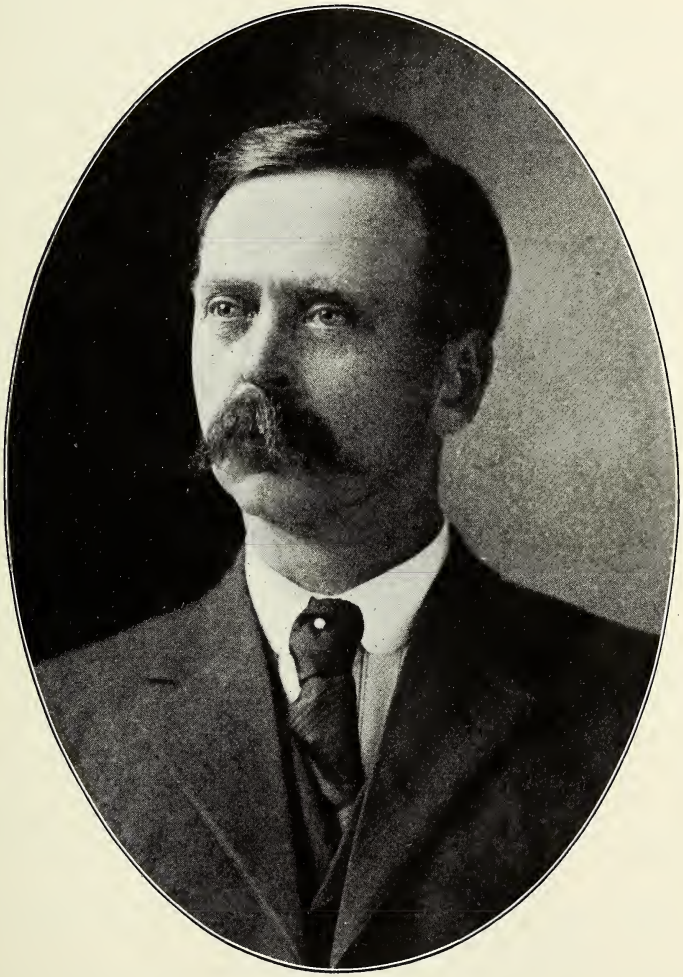

J. T. SMITH.

Kopp, Earl (Pansie) 2 ch farmer T 125a 3h 5c R2 Lakeville Lake 32 Ind tel.
Kopp, F. K. Loudonville Han eip.
Kopp, Mary Nankin Oran esip.
Kopp, Mathias Loudonville Lake cnpp.
Koppler, Benedict Nova Troy eepp.
Koppler, Benj. R2 Nova Rug glap.
Koppler, Charles (Rachel) 2 ch farmer T 83a 3h 7c R1 Nova Troy 8 Ind tel.
Koppler, G. C. Nova Troy eppp.
Koppler, H. A. (Frances) 1 ch farmer T 92a 3h 3c R2 Nova Rug 30 Ind tel eap.
Koppler, J. A. (Lena) 5 ch farmer T 173a 4h 9c R1 Nankin Oran Ind tel eenp.
Koppler, J. W. (Florence) farmer T 73a 2h 1c R1 Nankin Oran 38 Ind tel.
Koppler, R. F. (Eliza) 1 ch farmer T 166a 4h 9c R1 Nankin Oran 16 Ind tel enap.
Kosht, Adaline Nova Troy eehp.
Kosht, Isaiah Ashland Milt ianp.
Kosht, Joshua Nova Troy enpp.
Kosht, Mrs. Minnie ret O 17a E Main St Sullivan Sul Ind tel nggp.
Kost, Guy (Mabel) farmer 1h R1 Nova Troy 37 Ind tel.
Kramer, Anna M. West Salem Jack gnpp.
Kramer, Ezra (Alice) 2 ch farmer T 74a 4h 6c R5 West Salem Per 20 B tel enep.
Kramer, Wm. West Salem Jack igp.
Kraus, Samuel (Celestin) 2 ch farmer O 96½a 4h 3c R2 Nova Rug 37 Ind tel.
Kready, Edward Wooster Per acpp.
Krebs, Albert (Lena) 9 ch farmer T 160a 4h 3c R3 Loudonville Gre 44 Ind tel cip.
Krebs, Godfrey Loudonville Han nhp.
Krebs, Louis (Elizabeth) farmer T 157a 5h 16c R1 Loudonville Gre 78 Ind tel engp.
Krebs, Otto Nova Troy eeip.
Kreebs, Eliza A. Nova Troy nihp.
Kreichbaum, Alice Ashland Mont hlpp.
Kreiling, Ernest (Halkinda) farmer T 160a 9h 12c R2 Jeromesville Mhcn 27 B tel enap.
Kreiling, S. W. (Alla M.) 1 ch farmer O 60a 3h 5c R1 Wooster Mhcn 17 Ind tel ahsp.
Krichbaum, Guy (Minnie) 2 ch K. & W. Rubber Co. R8 Box 109 Ashland Ind tel 4363.
Krieger, Bertha Ashland Mont spp.
Krieger, J. H. (Emma) 3 ch farmer O 80a 3h 8c R8 Ashland Mif 4 eiahp.
Krieger, Mary Ashland Mont app.
Kreiter, Henry Galion Oran eehp.
Krouse, Sam R2 Nova Rug snlp.
Krumph, James Loudonville Han epcp.
Kubbison, John (Martha) 1 ch farmer T 129a 2h 2c Main St Savannah ClCr.
Kuble, Mary E. R2 Nova Rug ghap.
Kuhlman, J. H. Loudonville Han epp.
Kunkle, Christian Ashland Mont ellhp.
Kunkel, George L. (Millie) 1 ch farmer O 124a 3h 5c R2 Ashland Mont 40 Ind tel J-1027 epnep.
Kurtz, Elicia West Salem Jack lnsp.
Kutz, C. E. (Lillian) 4 ch farmer T 68½a 5h 6c R4 West Salem Jack 28 eppp.
Kutz, Harry (Lula) 1 ch painter O 1a 1h R2 Ashland Mont 34 nep.
Kutz, Henry (Celicia) 5 ch ret farmer T 1a 1h R2 Ashland Mont 39.
Kutz, Jacob Polk Jack gsp.
Kyle, Chas. (Rebecca) 1 ch farmer O 50a 4h 3c R3 Loudonville Ind tel ap.
Kyle, Ivan R3 Loudonville Verm lsp.
Kyle, Rebecca R6 Ashland Verm ncap.
Kyler, C. D. Jeromesville Mhcn nip.
Kyler, James R3 Jeromesville nip.
Kyser, Earl Loudonville Han gap.
Kyser, Clem (Tillie) 3 ch laborer T H&L R5 Ashland Oran 66.
Lafever, C. E. farmer 1h R3 Jeromesville Mhcn B tel.
Lafever, L. H. (Margaret) 7 ch farmer T 180a 8h 22c R3 Jeromesville Mhcn 26 B tel.
Lafferty, Edward mason First St Perrysville Gre Ind tel.
Lafler, Martin farmer O 80a 1h Polk Jack.
Lafler, M. E. Polk Jack eesp.
Laffler, James Polk Jack Islp.
Laird, Chas. M. (Pearl A.) 1 ch farmer T 132½a 6h 18c R5 Ashland Oran 82 Ind tel ephp.
Laird, Howard B. (Ethel E.) 1 ch farmer O 100a 4h 18c R3 Ashland Oran 81 Ind tel eeshp.
Laird, J. K. (Eliza Jane) ret O 81a 1h Hayesville Verm 72 B tel elp.
Laird, S. E. (Esther) 3 ch farmer T 124a 3h 7c R9 Ashland Verm 30 B tel E-1060 nihp.
Lalla, Thomas Ashland Mont gp.
Landes, Alice S. Sullivan Sul lpp.
Landis, Benj. L. Wooster Lake laep.
Landis, G. C. (Orpha) 1 ch farmer T 160a 5h 6c R2 Polk Jack 24 Ind tel 188 ipp.
Landis, Ira L. (Alice) 1 ch supt of school O H&L College St Sullivan Sul Ind tel nghp.
Landes, Ivory W. West Salem Jack ihp.
Landis, J. C. R8 Ashland Mif lgp.

Landis, Levi (Ellen) 2 ch farmer O 97a 5h 8c R4 West Salem Jack 8 Ind tel 160 hlnp.

LANDIS, MARTIN B. (Della) 7 ch farmer O 165a 6h 18c R8 Ashland Mif 20 Ind tel enggp.

Landis, Reuben (Catherine) 3 ch farmer O 77a 1h 1c R8 Ashland Mif 20 hhsp.

LANDIS, VERNON (Daressa) 3 ch farmer O 105½a 6h 10c R1 Nova Rug 25 Ind tel hap.

LANDIS, WM. F. (Catherine) 4 ch horse and cattle breeder O 186a 12h 11c R4 West Salem H21 Ind tel iaap.

LANDON, J. B. (Sarah) 5 ch farmer O 30a 4h 3c R1 Nova Troy 15 Ind tel.

Landon, Sarah J. Nova Troy nigp.

Landon, T. R. farmer T 30a 4h 3c R1 Nova Troy 15.

Lane, Sam (Netta) 1 ch farmer O 251a 6h 30c R3 New London Rug 2 Ind tel epssp.

Lang, P. D. (R. C.) 2 ch farmer and dairyman T 181a 6h 20c R5 Ashland ClCr 64 Ind tel eegp.

LARABEE, C. (Olive) 1 ch farmer T 105a 3h 7c R2 Sullivan Sul 7 Ind tel.

LARABEE, MELVIN (Celesta) 3 ch farmer O 142½a 5h 14c R1 Sullivan Sul 33 Ind tel nccp.

Larabee, Merritt (Lillie) livery O 1¾a 4h 1c W Main St Sullivan Sul Ind tel hnhp.

Larrimore, Clifford engineer Second St Perrysville Gre Ind tel.

LARRIMORE, L. V. (Ora) gas foreman Second St Perrysville Gre.

Lash, Chas. D. (Ida) 1 ch farmer O 105a W Main St Polk Jack eppap.

Lash, Chas. F. (Ida M.) 2 ch storekeeper O 25a 1h 2c Main St Polk Jack Ind tel 4 anep.

Lash, Ida M. Polk Jack ellsp.

Lash, Sarah W Congress Polk Jack ngpp.

Lasley, O. M. (Eleanor) 1 ch pottery T H&L Second St Perrysville Gre Ind tel.

LASLEY, THOMAS (Birdia) 2 ch minister T parsonage 1h Church St Perrysville Gre Ind tel npp.

LATIMER, CLARENCE (Anna) 2 ch farmer T 52½a 4h 10c R4 Ashland Mif 19 Ind tel ssp.

Latimer, Henrietta Hayesville Verm ispp.

LATIMER, JAY (Alice) 4 ch farmer T 85a 4h 6c R8 Ashland Verm 57 B tel 13 hep.

Latimer, J. P. chauffeur bds R4 Ashland Mif 31 Ind tel.

LATIMER, WALTER (Lottie) farmer T 52½a 2h R4 Ashland Mif 31 Ind tel ligp.

Latimer, Weldon (Lillie) 1 ch farmer T 2h 1c R4 Ashland Mif 31 Ind tel.

Latimer, William ret O 100a R4 Ashland Verm 81.

Latimer, Mrs. Wm. 3 ch O 86a West St Hayesville Verm.

Latimer, W. S. T. (Emma) 6 ch farmer O 135a 4h 11c R4 Ashland Mif 36 Ind tel eigp.

Latimer, Z. F. (Mary) 4 ch farmer T 5h 14c R4 Ashland Mif 31 Ind tel ssp.

Latter, C. J. (Zeltha) 1 ch farmer O 110a 5h 6c R8 Ashland Milt 52 Ind tel hlpp.

Latter, Sarah Ashland Mont hppp.

Latter, W. H. (Della) farmer T 160a 4h 11c R1 Polk Jack 80 Ind tel 154 einp.

Latto, W. B. (Dorothy) 1 ch gardener T H&L Maple St Savannah ClCr Ind tel.

Laubaugh, C. H. Ashland Mont ehlp.

LAUBAUGH, W. J. (Minnie) 4 ch lumber dealer O 40a 2h 7c R5 Ashland Mont 29 B tel H-1019 iesp.

Laughery, Anna Sullivan Sul iip.

Laughery, Allen J. Ashland Mont cnp.

Laughery, Chas. West Salem Jack llsp.

Laughery, Chas. Nankin Oran enp.

LAUGHERY, C. H. (Florence) 1 ch farmer O 53a 5h 2c R4 West Salem Jack 1 Ind tel 61.

LAUGHERY, EDWARD (Nettie) 2 ch shop work O H&L S Main Nankin Oran.

Laughery, Ed (Myrtle) 1 ch farmer T 142½a 3h 8c R1 Sullivan Sul 33 Ind tel ngp.

Laughery, Elmira Nankin Oran enhp.

Laughery, Elza Sullivan Jack epnhp.

LAUGHERY, E. W. R3 Ashland Mont 7 B tel E-1017.

LAUGHERY, GEORGE 4 ch farmer O 60a 3h 2c R4 West Salem Jack 1 Ind tel 62 gip.

Laughery, James (Anna) 2 ch laborer O 10a R1 Sullivan Sul 46 Ind tel.

Laughery, J. A. R3 Ashland Mont 7 Ind tel E-1017.

LAUGHERY, J. E. (Lena) 4 ch farmer O 190a 5h 16c R2 Ashland Mont 46 B tel 1046.

Laughery, Mrs. Martha Ashland Mont ncp.

Laughery, Nettie Nankin Oran sap.

Laughery, Mrs. Polly (ret) O 77½a 1c R1 Sullivan Sul 57.

Laughery, Mrs. Thomas (widow) 10 ch farmer O 9a 1h 1c R3 Ashland Mont 7 B tel E-1017 egcp.

Lautermillet, Carl student Ashland ClCr.

La Vally, Lied (Fanny) 1 ch laborer O H&L 1h Nankin.

Lavengood, F. C. (Sarah) 1 ch farmer T 3h 3c R1 Lucas Mif 38 Ind tel ccp.

LAVENGOOD, J. A. (Liha) 8 ch farmer T 158a 6h 4c R9 Ashland Verm 46 aap.

Lavengood, W. H. 2 ch farmer O 43½a 3h 3c R1 Lucas Mif 38 Ind tel gpsp.

Lavering, Fred M. Nankin Oran aip.

Lawrence, W. E. (Kate) 1 ch farmer O 85a 1h 3c R4 Loudonville Han 45 enep.

LAWRENCE, W. N. (Nellisa) farmer T 80a 1h 2c R1 Ashland Mont 54.

Leach, Ida Hayesville Verm eip.

LEACH, MARY Jeromesville.

Leach, Samuel Jeromesville Mhcn sp.

Leader, E. S. (Grace I.) milk and cream delivery O 1a 1h R5 Ashland Milt 24 Ind tel W-1095 npp.

Leader, Grace Ashland Milt lep.

Leander, Thomas (Mcquait) 2 ch farmer O 80a 3h 9c R2 Ashland Mont 49 Ind tel X-1042.

LEATHEROW, M. D. (Effie A.) 2 ch farmer O 104a 2h 11c R4 Loudonville Han 43 lecp.

Leatherson, Wm. B. Loudonville Gre icnp.

Lebkisher, Jas. (Ethel) 3 ch farmer O 90a 2h 5c R1 Nankin Oran 15 lecp.

Lebkisher, May Nankin Sul ehpp.

Lee, Elizabeth Hayesville Verm sgp.

Lee, Ernest R. Mansfield Verm cp.

Lee, John Ashland ClCr glep.

Lee, John W. Ashland Oran lhhp.

Lee, Mina Second St Perrysville Gre nnep.

LEE, RAYMOND (Ora) 2 ch farmer T 55a 2h 2c R1 Perrysville Gre 66 Ind tel.

LEEDY, MRS. ORA 3 ch farmer O 86a 4h 3c R1 Ashland Milton 38 Ind tel.

LEEDY, O. R. (Ella) 1 ch farmer T 2h 3c R7 Ashland Milt 48 Ind tel cecp.

LEFEVER, CHARLIE R3 Jeromesville.

Lefever, L. H. Jeromesville Mhcn elcp.

Lehman, Aaron Polk Jack nhcip.

Lehman, Bertha Ashland ClCr legp.

Lehman, Herman Polk Jack sppp.

Lehman, Jennie Savannah ClCr lpgp.

Lehman, Mrs. J. M. 1 ch postmistress T H&L Maple St Savannah ClCr.

Lehman, Mary E. 4 ch O H&L N Congress Polk Jack echp.

Lehman, O. V. (Gertrude) 2 ch farmer T 89a 3h 8c R1 Polk Jack 62 Ind tel 1 gllp.

Lehman, Miss Virginia M. assistant postmistress T H&L Maple St Savannah ClCr.

Lehn, F. A. Nankin Oran cp.

LEIBOLD, C. E. (Jennie) 1 ch stonemason O 14a 1h R8 Ashland Mif 28 hpp.

Liebold, F. E. (Alina) farmer O 38a 2h 43c R1 Perrysville Gre 28 Ind tel.

LEIBOLT, A. L. (Sadie) 4 ch mason O 3a 1h 2c R1 Perrysville Gre 28 Ind tel.

LEIBY, H. W. (Eva) carpenter O H and 2 lots Troy St Ashland Mont Ind tel ap.

LEIBY, M. J. (Minnie) 3 ch farmer O 71a 2h 4c R4 West Salem Jack 9 Ind tel 81 ecip.

LEIDIGH, ADRON (Pearl) 1 ch farmer T 160a 3h 12c R3 Jeromesville Mhcn 57 Ind tel npnp.

Leidigh, Mrs. Arvilla O 81a 1h 1c R1 Nankin Oran 62.

LEIDIGH, BESSIE R3 Jeromesville.

LEIDIGH, D. W. (Ella) 2 ch farmer O 320a 3h 12c R3 Jeromesville Mhcn 46 Ind tel ghasp.

Leidigh, E. L. (Arbie) 1 ch farmer O 164a 7h 11c R3 Jeromesville Mhcn 55 Ind tel gscpp.

Leidigh, Isaac Nankin Oran lcpp.

Leidigh, Israel Ashland Oran nglp.

Leidigh, John (Alberta) 2 ch farmer O 5h 12c R2 Ashland Per 37 Ind tel.

LEIDIGH, J. B. 2 ch farmer O 221a 5h 16c R3 Jeromesville Mhcn 32 B tel gplsp.

Leidigh, Levi Ashland Oran gspp.

Leigigh, Mary Nankin Oran nnp.

LEIDIGH, R. E. sheep breeder 1h R3 Jeromesville H55 egnip. See adv.

Leinard, Albert R6 Ashland Milt glgp.

Leininger, Edith Loudonville Lake lcgp.

LEININGER, ELMER F. (Ethel) farmer T 80a 2h 6c R2 Lakeville Lake 30 Ind tel.

LEININGER, E. D. (Edith) 3 ch farmer O 68a 5h 5c R5 Loudonville Lake 41 Ind tel 606 epnp.

LEININGER, G. W. (Charlotte) 9 ch farmer O 80a 5h 8c R2 Lakeville Lake 15 Ind tel 811 hpsp.

Leistensnider, H. C. Savannah ClCr cnpp.

Leistensnider, J. J. Savannah ClCr ggpp.

Leistensnider, P. S. (Lizzie) 2 ch clothing O H&L Church St Savannah ClCr egnsp.

Leistensnider, Tissie Savannah ClCr hlp.

Leistensnider, Joseph (Mary) 1 ch merchant Church St Savannah ClCr.

Leiter, C. C. (Emma) 5 ch farmer O 46a 2h 6c R1 Ashland Milt 63 Ind tel ellp.

Leiter, John Ashland Milt lnp.

Leiter, J. F. (Sadie) 6 ch farmer T 4h 2c R7 Ashland Milt 48.

Lemmel, Adam E. Loudonville Han epp.

Lemmer, Elizabeth Loudonville Han eipp.

Lemon, Harry Ashland Mif enap.

Lemon, John Ashland Mif lnpp.
Lentz, C. C. Loudonville Han npp.
Leopold, A. B. Loudonville Han hpip.
Leopold, Emma J. Loudonville Han gipp.
Leopold, Ida A. Loudonville Han iaip.
Lepher, Aaron Ashland Milt gip.
Lepker, Catherine Ashland Milt aphp.
Lepper, D. W. Jeromesville Mhcn sp.
Leslie, Birdie Polk Jack nhp.
Leslie, John Polk Jack nhp.
Lessley, Hayes (Mary) 2 ch trackman O 6a 1c N Congress Polk Jack Ind tel 76 eeip.
LESSLEY, HENRY (Hattie) 2 ch stonemason O H and 2 lots W Congress Polk Jack Ind tel 107 ipp.
LESSLEY, JOHN Polk Jack.
Lessley, J. M. (Birdie) 2 ch mason O 8a N W Congress Polk Jack Ind tel 225.
Levering, H. B. Loudonville Han gipp.
Levering, M. G. Loudonville Han gipp.
Lewis, Clark E. R6 Mansfield ClCr lesp.
Lewis, Geo. W. Ashland Mont enahp.
Lewis, J. E. (Ora) 2 ch farmer T 103a 2h 7c R1 Perrysville Mif 40 clp.
Lewis, Michael R4 Ashland Mif eip.
LEWIS, WALTER W. (Nellie) farmer T 115a 5h 10c R3 Ashland Mont 9 B tel L-1018 ellp.
Leyda, H. S. Jeromesville Mhcn eipp.
Lickinger, Gottlieb Ashland Mont eglp.
Liggett, Arville farmer T 54a 2h R4 Loudonville Han 66.
Liggett, Geo. E. Loudonville Gre hpp.
Ligett, John (Arvilda) 2 ch laborer T H&L Pleasant St Perrysville Gre.
Likes, J. A. R3 Ashland Oran igpp.
LIKES, J. V. (Nettie) 7 ch farmer O 80a 4h 6c R3 Ashland Oran 77 Ind tel aip.
Likes, Mary C. Ashland Mont lgpp.
Lime, William Loudonville Han npp.
LINDECAMP, G. D. (Emma) 7 ch farmer O 4h 2c R2 Ashland Per 38 nplp.
Lindecamp, H. P. (Candace) 1 ch farmer T 140a 8h 16c R1 Jeromesville Per 30 cnp.
Lindsay, Ida Greenwich Rug lpep.
Lindsay, Mary R2 Nova Rug lhep.
Lindsey, N. B. (Sarah) 4 ch farmer O 40a 2h 2c R2 Sullivan Sul 9 nspp.
Lindsay, W. R. (Lena) 1 ch farmer O 160a 10h 5c R2 Nova Rug 26 Ind tel chip.
Lingenfelter, H. F. Loudonville Han gip.
Lingenfelter, J. A. Loudonville Han ipp.
Lingenfelter, Jas. P. Loudonville Han isp.
Lingenfelter, Louisa M. Loudonville Han liap.
Lingle, H. D. (Carrie C.) 1 ch farmer O 160a 1h 2c R1 Polk Jack 74.
LINN, E. P. (Hattie) 1 ch hotel keeper and hay bailer T H&L 2h W Main St Sullivan Sul Ind tel sap.
Linn, L. H. Ashland Mont esslp.
Linn, Mary W. Savannah ClCr.
Linsey, Ida R2 Nova ClCr asp.
Linsey, J. A. R2 Nova ClCr asp.
Lisle, Jane Jeromesville Mhcn iehp.
Lisle, Julia Loudonville Han enpp.
Liston, Charley (Nettie) farmer T 2h 4c R2 Ashland Mont 40 Ind tel X-1027 lpc.
Liston, Daniel (Anna) 5 ch farmer T 25a 1h 2c R1 Loudonville Verm 93 B tel.
Liston, Della Hayesville Verm gcp.
Liston, D. L. R1 Loudonville Verm Inp.
LISTON, ELMORE (Jane) farmer T 82a 7h 2c R2 Ashland Mont 55 B tel 1048 enlp.
Liston, L. D. (Carrie B.) 1 ch rubber worker T H&L 267 Cleveland Ave Ashland Mont.
Liston, Mrs. Mary 7 ch O East St Hayesville Verm.
Livingston, E. R. (Bertha) 2 ch farmer O 149a 8h 6c R2 Nova ClCr 14 Ind tel chhp.
Lockhart, Alfred T 2a 2h R3 Ashland Mont 13 elgp.
Lockhart, Sarah Nankin Oran ihp.
Logier, David (Rosetta) 2 ch laborer T H and 2 lots Bridge St Perrysville Gre.
Long, Adam 4 ch farmer O 240a 2h 2c R1 Loudonville Lake 21 Ind tel esisp.
Long, Mrs. Barbara 4 ch O 100a 1h 6c R1 Loudonville Gre 21 Ind tel seip.
Long, Mrs. Belle R1 Loudonville Lake lpp.
Long, Bessie E. Loudonville Han gpp.
Long, Miss C. teacher R1 Loudonville Lake 25.
Long, Chas. Loudonville Gre igsp.
Long, Clara Loudonville Han eppp.
Long, C. S. Loudonville Han lesp.
Long, C. W. (Laura) 1 ch farmer O 80a 5h 5c R1 Loudonville Gre 40 Ind tel.
LONG, DAVID 8 ch ret O 80a 4h 7c R2 Lakeville Lake 15 Ind tel 804 sgnp.
Long, Elizabeth Wooster Verm aip.
Long, Miss Emma housekeeping R1 Loudonville Lake 25.
Long, Elmer E. Sullivan Sul lap.
LONG, FRANK farmer 3h 2c R3 Loudonville Gre 42 Ind tel shp.
Long, F. M. farmer O 80a 4h 6c R2 Lakeville Lake 15 Ind tel 804.
Long, Geo. L. Loudonville Gre elap.
Long, G. P. farmer O 80a 4h 6c R2 Lakeville Lake 15 Ind tel 804 sahp.

LONG, GEORGE W. (Eula) farmer and stockman T 126a 7h 12c R8 Ashland Verm 57 B tel 18 ensp.
Long, Geo. W., Sr., 6 ch ret 145a West St Hayesville Verm B tel engnp.
Long, Henry Hayesville Verm nnsp.
LONG, H. J. (Gusta) 2 ch ret farmer O 400a 1h South St Hayesville Verm B tel 18 gacap.
LONG, H. R. farmer O 100a 2h 6c R1 Loudonville Gre 21 Ind tel ihpp.
Long, John B. Loudonville Han epepp.
LONG, JOHN F. (Alma May) 3 ch farmer T 80a 2h 9c R5 Loudonville Lake 28 Ind tel 11-11 esp.
Long, Mrs. John L. 3 ch housekeeping O 102a 3h 12c R1 Loudonville Lake 36.
Long, J. L. Nova Troy gsp.
Long, L. Aaron R2 Lakeville Lake aip.
Long, Lewis A. Lakeville Lake lghp.
Long, L. George (Maydaleny) 8 ch farmer O 100a 1h R3 Loudonville Gre 41 Ind tel epap.
LONG, LYMAN S. O Hayesville Verm 58 nenop.
Long, Maria Loudonville Han ipp.
Long, Martin L. farmer T 80a 2h 7c R2 Lakeville Lake 15 ecsp.
Long. Minnie P. Loudonville Han asp.
LONG, RALPH R. (Nellie) 2 ch farmer and stockman T 116a 10h 20c R8 Ashland Verm 57 B tel 18 nnpp.
Long, Rev. Simon (Martha Elizabeth) 1 ch minister 1h R2 Lakesville Lake 31 Ind tel 807.
Long, Thos. K. Loudonville Lake iahp.
LONG, WALTER farmer T 102a 1h 1c R1 Loudonville Lake 36.
Long, Will farmer 3h 2c R3 Loudonville Gre 42 Ind tel.
Long, Wm. A. Loudonville Gre egp.
Long, Walter C. R5 Loudonville Lake epp.
LONG, W. H. (Bell) 2 ch farmer T 240a 6h 17c R1 Loudonville Lake 21 Ind tel epip.
Loomis, Leander 2 ch ret O H&L 1h W Main St Sullivan Sul Ind tel.
Loomis, Martin H. Sullivan Sul lsgp.
Loomis, Mary Sullivan Sul snp.
Loomis, L. H. (Mary) farmer O 83a 2h 4c R9 Sullivan Sul 29 Ind tel.
Lorentz, George Perrysville Gre enchp.
Lorentz, Oscar Perrysville Gre hsp.
LORENTZ, O. O. (Viola) 1 ch farmer T 120a 4h 7c R3 Perrysville Gre 62 Ind tel.
Lorentz, T. A. Perrysville Gre ehhp.
Losh, Arthur Loudonville Han epp.
Losh, S. A. Loudonville Han elpp.
LOVE, R. BUELL (Jennie E.) 5 ch minister T H&L 1h North St Hayesville Verm egp.
Lovering, Cary Nankin Oran ipp.
LOVERING, FRED (Daisy) 2 ch farmer T 80a 4h 10c Box 20 Nankin Oran 60 egpp.
Lovering, Mrs. H. Aurelia (widow of Jos.) O 115a 1h 4c R1 Nankin Oran 56 Ind tel.
Lovering, Jos. B. Nankin Oran lnip.
Lovering, Ross farmer bds 5h R1 Nankin Oran 56 Ind tel esgp.
Lowe, Alva L. Ashland Jack nppp.
LOWE, D. H. (Elizabeth) farmer T 153a 2h 7c R3 Loudonville Verm 84 B tel iep.
LOWE, L. B. (Lottie) 1 ch farmer O 5¼a 1h 2c R3 Jeromesville Mhcn 59 B tel ehep.
Lowe, Mary A. Perrysville Verm nep.
Lowery, Margaret Savannah ClCr lap.
Lozier, A. G. Perrysville Gre snp.
Lozier, Eliza Jeromesville Per sasp.
Lozier, Geo. P. Perrysville Han epip.
Lozier, Ralph farmer R3 Loudonville Gre Ind tel.
LUCAS, C. M. (Emma L.) 5 ch farmer O 27a 6h 6c R1 Sullivan Sul 31 Ind tel inp.
Lucas, Emma L. Sullivan Sul eehp.
Lucas, Hiram Polk Per egep.
Lucas, Bebecca Polk Per epsp.
Lucas, Samuel C. Loudonville Han ninp.
Lucas, Sarah J. Hayesville Verm elsp.
Lucas, Wilbert (Orrie) 3 ch poultry buyer T H&L 1h R1 Polk Oran 74 Ind tel gnp.
Ludwick, E. A. (Ella) 6 ch farmer O 30a 3h 6c R2 Ashland Mont 66 Ind tel L-1047 epp.
Ludwick, R. A. (Mary) 4 ch farmer O 2a 1h R2 Ashland Mont 48 B tel 748.
Ludwig, E. H. Ashland Mont hpip.
Ludwig, Jane Reedsburg Per ep.
LUTZ, BERTHA Jeromesville.
Lutz, Clark Loudonville Gre lpp.
Lutz, Cora Nankin Oran eigp.
LUTZ, ED. Plum St Jeromesville.
LUTZ, HENRY (Sarah) 2 ch farmer O 148a 3h 7c R8 Ashland Mif 12 Ind tel gnap.
Lutz, H. C. Loudonville Gre eip.
Lutz, John A. (Jennie) 3 ch farmer and dairyman O 1a 3h 8c Plum St Jeromesville Mhcn nsip.
Lutz, Katherine Nankin Oran epp.
Lutz, Miss Laura F. ret farmer 40a Plum St Jeromesville Mhcn lhp.
Lutz, Myrtle Nankin Oran hip.
Lutz, Nettie Jeromesville Mhcn gihp.
LUTZ, MRS. OMA R1 Jeromesville.

Lutz, Samuel (Ethel) 1 ch laborer O H&L Nankin Oran Ind tel 133 eepp.
Lutz, S. F. (Cora) 1 ch poultryman O H&L 1c Columbus Nankin Oran B tel K-1015 eepp.
Lutz, William (Wyoma) 5 ch rural carrier O H&L 2h 1c E Main St Jeromesville Mhcn ghp.
Lutz, W. M. Jeromesville Mhcn eeip.
Lybarger, Asa (Louis) 1 ch farmer O 79a 2h 4c R2 Jeromesville Mhcn 43 henp.
Lybarger, Joshua Jeromesville Mhcn epplp.
Lybolt, Alonzo Perrysville Gre anp.
Lybolt, Frank Perrysville Gre epgp.
Lynn, L. H. (Mary A.) 3 ch farmer O 83½a 7h 22c R2 Ashland Mont 66 Ind tel J-1047.
McAdoo, F. G. (Florence) dentist O H and 2 lots S Main St Sulllivan Sul Ind tel spp.
McAdoo, J. B. (Irene) 3 ch postmaster O H and 2 lots N Main St Sullivan Sul Ind tel snnp.
McAdoo, Nora Ashland Troy geap.
McAdoo, S. G. Ashland Troy lpip.
McAdoo, William (Eva) 2 ch farmer O 171a 8h 12c R1 Sullivan Sul 27 Ind tel.
McAdoo, W. H. Ashland Mont ehiip.
McBride, Artie Nankin Oran geep.
McBride, D. D. Nankin Oran hhep.
McBride, Elza (Jennie) 2 ch farmer 106a 5h 10c R1 Nankin Oran 84 Ind tel shhp.
McBride, E. T. Nankin Oran alp.
McBride, Floyd C. (Mabel) tinner O 1a 1h S Main St Savannah ClCr Ind tel epnp.
McCarter, Geo R6 Ashland Milt eehp.
McCarter, G. W. (Etta) 4 ch farmer T 6h 10c R1 Ashland Milt 75 Ind tel.
McCarty, Charles (Sylvia) 4 ch laborer O 2a R4 West Salem Jack 20.
McCarty, E. B. (Jesse) carpenter O H&L 1h N Main St Savannah ClCr B tel iep.
McCarty, Samuel farmer O 50a 2h 2c Polk Jack 1 easp.
McCaslin, C. C. (Lula) 2 ch machinist T H&L 1h 2c R3 Ashland Mont 11 B tel.
McClain, Celia E. Loudonville Han gppp.
McClain, Elizabeth Savannah ClCr nepp.
McClain, Irene Jeromesville Per eegsp.
McClain, Jacob Savannah ClCr hnnp.
McClain, J. G. R7 Ashland ClCr epep.
McClain, L. C. (Naomi) 3 ch farmer O 40a 3h 2c Main St Savannah ClCr Ind tel nnsp.
McClain, Le Grand Savannah ClCr eep.
McClain, Martha R7 Ashland ClCr eelp.
McClain, M. C. (Irena) 2 ch veterinary O 1½a 3h N High St Jeromesville Mhcn B tel eeip.

MOHICAN SCHOOL, GREEN TOWNSHIP.

McClain, Newton R7 Ashland ClCr eisp.
McClain, Seth Ashland Mont enp.
McClain, Waite Jeromesville.
McClave, Chas. R4 New London Rug chp.
McClellan, Alex Orange Oran sgsp.
McClelland, Milton (Alice) 1 ch farmer O 130a 5h 8c R1 Nankin Oran 13 Ind tel agp.
McClelland, William (Angie) 4 ch carpenter O 7a 2c R2 Sullivan Sul 6 Ind tel.
McClellan, Wm. Hayesville Verm lcp.
McClellan, Will R1 Nankin.
McClelland, Angie Sullivan Sul ssp.
McClelland, Howard (Cora) farmer T 160a 6h 10c R1 Sullivan Sul 37 Ind tel snp.
McClelland, W. T. (Laura A.) 3 ch grocer T 1a 2h R1 Ashland Milt 41 Ind tel hpp.
McClintock, John R2 Nova ClCr epelp.
McClintock, J. L. R2 Nova ClCr echp.
McClure, A. J. (Maggie) 4 ch farmer T 157½a 5h 12c R5 Loudonville Lake 32 Ind tel 603 ngap.
McClure, David (Mary E.) 5 ch hotel keeper O H&L First St Perrysville Gre Ind tel.
McClure, Elizabeth O H&L Third St Perrysville Gre.
McClure, Frank teacher R3 Loudonville Verm 93 B tel.
McClure, Harry (Josephine) farmer T part 200a 1c R3 Loudonville Verm 93 B tel.
McClure, Lillian Perrysville Gre epp.
McClure, L. Z. (Josephine) 3 ch farmer O 97a 3h 13c R3 Loudonville Verm 92 B tel ciep.
McClure, Marion M. Perrysville Gre shp.
McClure, Ralph (Edith) farmer T part 200a 1h 3c R3 Loudonville Verm 89.
McClure, S. K. (Hattie) 2 ch farmer O 100a 3h 9c R9 Ashland Verm 47 B tel hcp.
McClure, V. H. (Lillian) O H&L 12h Second St Perrysville eacp.
McClure, W. B. (Eliza) 4 ch farmer O 200a 6h 8c R3 Loudonville Verm 92 B tel epnep.
McConnell, G. Sullivan Sul ehp.
McConnell, George C. (Lottie E.) 4 ch farmer O 70a 1h 2c R2 Sullivan Sul 19 Ind tel ghlp.
McConnell, H. E. Sullivan Sul lspp.
McConnell, John (Juliatte) farmer O 715a 2h 1c R2 Polk Oran 34 Ind tel gnhgp.
McConnell, J. F. general store O 80a 1h R1 Polk Per 34 Ind tel eggp.
McConnell, John R. (Almina) 5 ch farmer O 87a 4h 6c R1 Nova Oran 11 Ind tel ghcp.
McConnell, M. Sullivan Sul nhp.
McConnell, N. P. (Mary) farmer T 97a 2h 14c R6 Ashland Milt 27 hap.
McConnell, R. F. (Tillie) 1 ch farmer T 80a 6h 5c R1 Polk Per 24 B tel agp
McCormick, Weller ClCr eipp.
McCray, Lewis laborer T North St Hayesville Verm.
McCrag, Minerva Ashland Rug necp.
McCready, Albert Hayesville Verm escep
McCready, Grant (Rhoda) 4 ch farmer T 222a 5h 12c R8 Ashland Verm 55 B tel 19 epnp.
McCready, L. D. Verm esp.
McCready, Warren R4 Ashland Mif incp
McCrory, C. I. (Florence) 3 ch farmer O 23a 3h 2c R8 Ashland Verm 57 B tel 18 ngpp.
McCrory, David Mansfield Verm engp.
McCrory, Harrison 7 ch ret farmer O 120a 1h R8 Ashland Verm 57 B tel 18 epaap.
McCrory, Hugh R. (May) 3 ch farmer T 120a 5h 6c R8 Ashland Verm 57 B tel 18 elpp.
McCuen, Elmore Ashland Mont ensip.
McCuen, J. H. Ashland City Mont niip.
McCuen, V. W. Ashland Mont ecgp.
McCutchen, Adda Savannah ClCr cgp.
McCutchen, W. F. (Lora) 1 ch livery man O H&L 2h N Main Savannah ClCr nnp.
McCutchen, W. L. Savannah ClCr gip.
McDaniel, Charles (Sidney) 2 ch farmer O 74a 3h 8c R2 Ashland Mont 62 Ind tel K-1042 egp.
McDaniel, E. A. (Lydia) 7 ch farmer T 78a 5h 6c R1 Polk Per 21 B tel.
McDaniel, Jas. J. R1 Ashland Milt ehapp.
McDaniel, Miss Leola N Main St Savannah ClCr Ind tel.
McDaniels, E. A. R1 Polk Per gcp.
McDaniels, Roy (Orie) 2 ch farmer T 18a 2h 1c R4 West Salem Jack 18 Ind tel ggp.
McDaniels, J. J. (Ellen) 1 ch farmer O 181a 8h 9c R1 Ashland Milt 39.
McDowell, Mrs. Ada West Salem Jack spp.
McDowell, Della M. Perrysville Gre eehp.
McDowell, J. K. West Salem Jack ephpp.
McDowell, Wm. (Anna F.) ret farmer O 185a 1h 2c R1 Nankin Oran 56 Ind tel neap.
McDougle, Effie J. Ashland Per gcp.
McEntire, J. D. (Eursula) 3 ch ret farmer O R1 Polk Per 34 shp.
McFadden, A. R. farmer R2 Jeromesville Mhen 7 Ind tel esp.

McFadden, Mr. Byron (Bertha) 4 ch laborer T H&L 1h Savannah ClCr 32.
McFadden, Charles C. (Minnie) 5 ch farmer O 102a 6h 5c R2 Polk Jack 55 Ind tel epnp.
McFadden, E. B. (Anna) 2 ch O 40½a 2h 3c R3 Perrysville Han 28 Ind tel esnp.
McFadden, Jasper Polk Jack lhep.
McFadden, Jas. H. Ashland Per alap.
McFadden, Nettie Nankin Oran agpp.
McFadden, O. B. (Nettie) farmer 160a 5h 17c R1 Nankin Oran Ind tel ehcp.
McFadden, R. (Ida) 2 ch electrician O 78½a 1c R2 Polk Jack 37.
McFadden, Mrs. Sarah (widow) 6 ch ret farmer O 213a 2h 3c R2 Jeromesville Mhcn 7 Ind tel elhgp.
McFarland, E. S. Ashland Lake sggp.
McFern, A. (Amanda) 1 ch farmer O 70a 2h 3c R4 West Salem Jack 14 Ind tel isp.
McFern, Mrs. Pearl West Salem Jack espp.
McFerron, Archie West Salem Jack gahp.
McGee, W. E. (Margaret) telegraph operator T 15a R2 Ashland Mont 66 Ind tel.
McGuire, Mrs. Anna B. 2 ch farmer O 96a 4h 10c R2 Ashland Verm 16 B tel.
McGuire, C. O. Loudonville Han gipp.
McGuire, Floyd (Marie) farmer R3 Loudonville Gre 24 Ind tel.
McGuire, Harley (Alma) farm laborer T R3 Ashland Oran 87.
McGuire, H. D. (Maggie) 2 ch farmer O 109a 5h 18c R3 Loudonville Gre 24 Ind tel hccp.
McGuire, John (Eliza) 5 ch farmer T 53a 3h 4c R9 Ashland Mont 85 gcp.
McGuire, Mary Jeromesville Mhcn cpp.
McGuire, T. E. (Lena) 1 ch farmer T 105a 4h 7c R1 Loudonville Lake 25 Ind tel iep.
McGuire, Willis R2 Ashland aep.
McGuire, W. A. (Emma) 2 ch farmer T 100a 4h 8c R1 Loudonville Gre 53 Ind tel nhep.
McIntire, John Polk Per ipp.
McJunkin, Bessie clerk O H&L Nova Troy Ind tel.
McKee, James Savannah ClCr cap.
McKee, Mrs. Mary O H Main St Savannah ClCr Ind tel ecp.
McKee, Rebecca E. 2 ch hotel O H&L R2 Polk Per 9 Ind tel icp.
McKee, Samantha Savannah ClCr ecp.
McKettle, Edna 2 ch farmer T 120a 3h 6c R2 Nova Rug 31.
McKibben, John (Ella) 9 ch laborer T H&L 1h 1c R3 Ashland Mont 8.
McKibben, Mary C. Savannah ClCr hnlp.
McKibben, Mrs. Mary 1 ch O H and 4 lots N Main St Savannah ClCr eeppp.
McKinley, Benj R3 Jeromesville Mhcn eeap.
McKinley, Emmer W Walnut Ashland Verm epaap.
McKinley, Effie B. Hayesville Verm cep.
McKinley, E. J. (Celia) 3 ch salesman O 2a North St Hayesville Verm isp.
McKinley, Howard (Edith) 1 ch farmer T 80a 3h 12c R3 Jeromesville Verm 61 B tel.
McKinley, H. E. R3 Jeromesville Verm elcp.
McKinley, Isaac Hayesville Verm hlgp.
McKinley, John (Crista) 10 ch farmer T 79½a 6h 7c R3 Mhcn 24.
McKinley, Judson (Sophia) farmer O 7a 1h 1c R3 Jeromesville Verm 59 ephp.
McKinley, J. B. (Grace) 2 ch farmer O 130a 3h 1c R5 Loudonville Lake 26 Ind tel.
McKinley, John E. R3 Jeromesville Mhcn epap.
McKinley, J. F. (Effie B.) 2 ch blacksmith O H&L 1h West St Hayesville Verm enlp.
McKinley, J. P. (Mary) 6 ch ret O 186a 2h 6c East St Hayesville Verm nglp.
McKinley, James P. R3 Jeromesville Mhcn enlep.
McKinley, Joseph R. Hayesville Verm lip.
McKinley, Nancy Jeromesville Mhcn gppp.
McKinley, Mrs. Rachel 5 ch O H&L 1c North St Hayesville Verm ip.
McKinley, Mrs. Rebecca (widow) 1 ch ret O 9a 1c R2 Jeromesville Mhcn 66 ip.
McKinley, Sophia R3 Jeromesville Verm ephp.
McKinley, S. C. teacher musical director North St Hayesville Verm.
McKinley, S. E. (Minnie) 3 ch farmer O 90a 3h 11c R1 Loudonville Verm 62 B tel pngp.
McKinley, Thomas (Flossie) 1 ch farmer R5 Loudonville Lake 2.
McKinley, T. S. (Cora) 2 ch baker T H&L West St Hayesville Verm B tel epcp.
McKinley, W. M. ret O H&L R1 Polk Per 34.
McKinley, W. O. Elsie farmer T 126a 3h 4c R3 Jeromesville Verm 19 ehhp.
McKisson, Mrs. R. E. (widow) 2 ch T 54a 3c R1 Perrysville Gre 59 Ind tel hip.
McKitrick, A. H. (Mary) 1 ch farmer O 32a 4h 6c R6 Ashland ClCr 71 Ind tel epnp.

McKown, W. D. Perrysville Gre cep.
McMahon, L. Loudonville Han gip.
McMerell, David (Myrtle) 3 ch farm hand R2 Lakesville Lake 12.
McMillen, B. V. (Ada) farmer T 147a 3h 6c R7 Ashland ClCr 69 Ind tel ggp.
McMillan, Clara Loudonville Gre hap.
McMillen, Herbert L. (Mary) well blower T 1h 1c R8 Ashland Mif 20 Ind tel nep.
McMillen, R. L. (Clara) farmer O 40a 1h 2c R3 Perrysville Gre 55.
McNaul, Chas. Ashland Mont lnlp.
McNaull, John (Clara) 2 ch farmer O 92a 5h 6c R9 Ashland Mont 85 E-1068 cnep.
McNaul, Sophia 2 ch O 70a 1c R9 Ashland Mont 85.
McQuate, Asa (Eva) 3 ch farmer T 160a 5h 10c R6 Ashland Milt 22 Ind tel insp.
McQuate, Chas R5 Ashland ClCr eppp.
McQuate, C. C. (Melissa) 1 ch farmer O 100a 5h 6c R5 West Salem Jack 57 Ind tel cap.
McQuate, Chas. W. R5 Ashland.
McQuate, David Ashland Mont nilp.
McQuate, Henry (Martha) farmer O 18½a 1h 1c R1 Polk Per 34.
McQuate, James (Alice) 1 ch farmer O 100a 4h 6c R1 Polk Jack Ind tel shnp.
McQuate, John Ashland Mont gsp.
McQuate, John G. (Elmina) 7 ch farmer O 51a 4h 5c R5 Ashland Oran 84 Ind tel epnip.
McQuate, John S. R5 Ashland ClCr hiap.
McQuate, Martha Polk Per egep.
McQuate, Melvin R5 Ashland ClCr eelp.
McQuate, Simon (Lottie C.) 4 ch farmer O 71a 2h 6c R2 Polk Jack 83 Ind tel 34 esep.
McQuate, Tellie (Esther Ellen) 1 ch farmer T 70a 3h 1c R5 Ashland Oran 83 Ind tel Y-1017.
McQuate, Tully (Esther) 3 ch farmer T 60a R5 Ashland Oran 83 Ind tel.
McQuate, Wm. Ashland Mont ggep.
McQuate, Wm. West Salem Jack eiap.
McQuillen, John (Anna) 5 ch farmer O 30a 2h 4c R3 Jeromesville Verm 43 B tel 7 giep.
McQuillen, J. W. (Lizzie) 2 ch farmer O 100a 4h 4c R3 Ashland Per 10 sanp.
McQuillen, O. L. (Eva) farmer O 80a 3h 5c R3 Ashland Jack 77 ehhp.
McQuillen, Orlo Y. Ashland Jack isp.
McQuillen, Samuel (Effie) 2 ch hotel proprietor O 3h Hayesville Verm 58 B tel lhsp.
McQuillen, Williard engineer T H&L North St Hayesville Verm.
McWilliams, Chas. R5 Ashland ClCr seep.
McWilliams, James ClCr sep.
McWilliams, Myrtle Savannah ClCr eppp.
MacWilliams, W. (Phoebe) ret O H&L 2h Church St Savannah ClCr Ind tel egshp.
MacWilliams, Wm. (Mabel) 4 ch farmer T 130a 3h 5c Savannah ClCr Ind tel.
Mack, D. (Emma) 4 ch farmer T 104a 2h 5c R1 Nankin Troy 16 Ind tel lip.
Mack, Ebert L. Loudonville Han cpp.
Mack, Susan H. O H&L Nankin Oran lsp.
Mackey, J. C. optometrist Nankin ehhp. See adv.
Mackey, J. Crawford (Jennie H.) 1 ch clergyman H&L Nankin.
Maffett, James W. R3 Loudonville Verm hhp.
Magill, Jacob 4ch ret H and 1a E Main St Jeromesville Mhen B tel.
Mahler, L. G. (Catherine) 3 ch farmer O 116a 9h 9c R2 Ashland Mont 66 Ind tel A-1047 einp.
Main, I. A. West Salem Per licp.
Malloch, R. R. Loudonville Han ip.
Maloy, Gabe R2 Nova Rug lhpp.
Manbeck, C. S. (Elizabeth) teamster O 1a 2h R5 Ashland Mont 29 B tel K-1019 ehep.
Mang, John F. (Mary Ann) farmer O 128½a 2h 9c R1 Perrysville Gre 5 Ind tel ipep.
Mang, Fred Perrysville Gre ehcp.
Mang, J. F. Loudonville Gre cap.
Mann, Jeanette M. 614 Center St Ashland Sul cep.
Mann, Maud Wellington Sul eplp.
Mann, P. D. (Martha) 2 ch farmer O 42a 2h 1c R4 New London Rug 12 Ind tel.
Mann, Paul Greenwich Rug niep.
Mann, W. N. Sullivan Sul nssp.
Mann, W. F. (Josephine) 8 ch farmer R1 Sullivan Sul 25.
Mansfield, Chas. Ashland Milt hgp.
Mantz, J. P. Nova Troy nhhp.
Manypenny, W. W. Loudonville Han lpp.
Mapes, Catharine Loudonville Han nip.
Mapes, Ida Loudonville Han gphp.
Mapes, Joshua Loudonville Han epp.
Marguette, C. J. 1 ch physician H&L 2h 1c Nova Troy Ind tel.
Marietta, W. Perrysville Gre eip.
Markel, Alice Nankin Oran eapp.
Markel, Andrew (Lizzie) 3 ch farmer O 100a 6h 7c R1 Nankin Oran 73 Ind tel aip.
Markel, Dan farmer O 100a 7h 24c R1 Nankin Oran 24.

MARKEL, DAVID blacksmith and farmer O 80a 4h R1 Nankin Oran 39.
MARKEL, D. E. farmer O 80a 4h R1 Nankin Oran 38 Ind tel.
Markel, Emery Nankin Oran epip.
MARKEL, E. E. farmer O 100a 7h 24c R1 Nankin Oran 24.
Markel, L. O. (Wilhemina) 9 ch farmer O 55a 4h 4c R5 West Salem Jack 59 Ind tel iip.
Markel, Mrs. M. D. O H and 2 lots N Main St Nova Troy Ind tel ehhp.
Markel, S. L. (Lona) 7 ch farmer O 50a 6h 9c R1 Nankin Troy 22 Ind tel nhsp.
Market, Mary Nova Troy nppp.
Markle, Aaron Nankin Oran app.
Markle, Andrew Nankin Oran aepp.
Markle, Dan Nankin Oran lhpp.
Markle, E. E. Nankin Oran lnip.
Markle, Emery N. Nankin Oran eehp.
Markle, Louisa Nankin Oran eepp.
Markle, Solomon Nankin Oran gipp.
Markle, S. C. Elyria Oran saep.
Markle, S. S. Nankin Oran lllp.
Markley, Bertha E. 1 ch housekeeper T R4 Ashland Mif 9 Ind tel.
Markley, B. F. (Emma) 7 ch farmer O 25¾a 5h 12c R8 Ashland Mif 10 Ind tel neep.
Markley, Mrs. Callie 3 ch O 80a 5h 8c R9 Ashland Verm 38 B tel 18 heep.
Markley, C. C. farm laborer R1 Ashland Milt 69.
Markley, Lucinda R4 Ashland Mif siep.
MARKLEY, LUCINDA 7 ch ret farmer O 126a 1h 4c R4 Ashland Mif 9 Ind tel.
MARKS, A. (Sarah) 3 ch farmer T 160a 5h 6c R2 Lakeville Lake 15 Ind tel.
Marks, A. E. R2 Lakeville Lake epnp.
Marks, Effie M. Loudonville Han ipsp.
Marks, Lydia R5 Loudonville Mhen eap.
Marks, Sarah Loudonville Gre slp.
Marks, Wm. M. Loudonville Han gnpp.
Marmann, John Loudonville Han npp.
Marquette, C. J. Nova Troy aap.
Marquette, Mary E. Nova Troy epp.
Marshall, Chas Ashland Oran eelp.
Marshall, Sarah Savannah ClCr Ind tel iep.
MARTIN, ANDREW (Lodema) 5 ch ret O R1 Polk Per 34 eip.
MARTIN, CATHERINE (widow of Jacob) 1 ch O 8a 1h Polk Oran 54 sap.
Martin, Clarence E. Jackson lsap.
Martin, Daniel Nankin Oran espp.
MARTIN, D. H. (Caroline) ret farmer O 48a 1h 2c R4 Loudonville Han 63 eaep.
MARTIN, DANIEL W. (Susan) farmer O 8a 2h 1c R1 Nankin Oran 89 Ind tel hiap.
MARTIN, H. W. (Maud) 1 ch farmer O 76a 3h 7c R3 Ashland Mont 12 Ind tel Y-1022 saep.
Martin, Lloyd (Mae) 3 ch farmer O 60a 3h 2c R5 West Salem Per 14 Ind tel.
MARTIN, H. W. carpenter O H and 2 lots R5 Loudonville Mhen 63 esp.
Martin, Ira J. (Sylvia) 1 ch farmer T 40a 3h 4c R3 Ashland Oran 78 Ind tel ilp.
Martin, John O. laborer Polk Oran 54.
Martin, Loyd Ashland Jack gapp.
Martin, Lydia Jeromesville Mhen gp.
Martin, Samuel Jeromesville Mhen gip.
Martin, Susan Nankin Oran gpp.
Martin, Thomas Greenwich Rug ep.
Mason, Anna M. Sullivan Sul glnp.
Mason, Chas. E. R5 Ashland Oran angp.
Mason, Corwin L. farmer O 99a 2h 8c R5 Ashland Oran 66 eeep.
Mason, H. J. Nankin Oran eiap.
MASON, H. L. Nankin.
Mason, J. B. (Clara) 3 ch farmer T 153a 3h 7c R2 Ashland Mont 56 Ind tel X-1048 egnp.
Mason, J. C. Polk Per lap.
Mason, Leonard F. R6 Wooster Per iepp.
Mason, Martha Ashland Milt iap.
Mason, Mrs. Mary A. R5 Ashland Oran 66.
Mason, M. C. Nankin Oran nhpp.
Mason, Poe (Emma) farmer T 3h 8c R7 Ashland 50 Ind tel eep.
MASTERS, CHARLES (Bessie) farmer O 101a 6h 15c R7 Ashland Mont 31 B tel 111 eaep.
Masters, Frank Ashland Mont ahip.
Masters, Geo. B. Savannah ClCr eeesp.
Masters, Jennie Savannah ClCr enp.
Masters, John H. Ironton ClCr npip.
Masters, Nicholas Savannah ClCr eip.
Masters, T. A. (Golda) 1 ch farmer O 55a 4h 7c R6 Ashland ClCr 30 Ind tel echp.
MATHENY, DAVID ret R5 Ashland Oran 68 Ind tel.
MATHENY, WM. H. (Bernice) 4 ch farmer T 160a 12h 12c R5 Ashland Oran 68 Ind tel egnp.
Mathews, Chester C. Jackson Jack lenp.
Mathews, Floyd H. R4 Ashland Mif esp.
Mathews, I. H. R4 Ashland Mif nngp.
Mathews, G. E. (Mary E.) 3 ch farmer O 80a 1h 2c R2 Polk Jack 51 Ind tel ihep.
Mathews, Norton Ashland Jack gagp.
Mathews, Thos. L. Ashland Jack laep.
Matthews, F. H. (Ollie) 1 ch blacksmith O H R4 Ashland Mif 29 Ind tel.
Matthews, I. H. (Hattie) 2 ch blacksmith O 34a 2h 2c R4 Ashland Mif 28 Ind tel.

Mauror, Anna teacher R5 Loudonville Gre 17 Ind tel.
MAURER, MISS ANNA teacher R3 Perrysville Gre Ind tel.
Mauror, Blanche nurse R5 Loudonville Gre 17 Ind tel.
MAURER, EUGENE (Edna) 1 ch farmer T 77a 4h 7c R5 Loudonville Lake 3 Ind tel hep.
Maurer, Grover farmer R5 Loudonville Gre 17 Ind tel.
Maurer, G. W. Friona Tex Gre agpp.
Maurer, Henry H. (Jennie) 9 ch farmer O 90a 8h 10c R5 Loudonville Gre 17 Ind tel eeip.
Maurer, Henry H. Loudonville Lake slip.
Maurer, Ida student R5 Loudonville Gre 17 Ind tel.
MAURER, KARL (Sarah) farmer T 160a 5h 12c R2 Lakeville Lake 35 Ind tel npip.
Mauror, Mary student O R5 Loudonville Gre 17 Ind tel.
Mauror, Ruth teacher R5 Loudonville Gre 17 Ind tel.
Maurer, Samuel (Matilda) 2 ch farmer O 80a 3h 7c R2 Lakeville Lake 13 ipp.
Mavis, B. M. (Blanche M.) 2 ch farmer O 51a 6h 3c R4 Loudonville Han 44 Ind tel nhsp.
Maxhimer, D. (Catherine) 4 ch farmer O 53a 1h 5c R2 Ashland Mont 51 hipp.
Maxheimer, John E. Ashland Oran sip.
Maxheimer, Lydia Ashland Mont lnep.
Maxhimer, L. H. (Lucy) 2 ch farmer O 48a 3h 3c R1 Polk Jack 66 gesp.
Maxhimer, Orlando ret farmer O 26a 1h 1c R3 Ashland Oran 77 Ind tel esip.
Maxhimer, S. C. (Lydia) 1 ch farmer O 5a 1h 1c R2 Ashland Mont 56 Ind tel K-1048 eehp.
Maxheimer, Samuel E. Ashland Per ganp.
Maxwell, Alfred Loudonville Han ecsp.
Maxwell, Amos C. Loudonville Gre hip.
MAXWELL, A. O. (Helen) 5 ch farmer O 83a 4h R3 Loudonville Gre 42 sppp.
Maxwell, Cora B. Loudonville Han lecp.
Maxwell, C. D. Loudonville Han epcp.
Maxwell, E. L. (Anna) 1 ch farmer T 146a 5h 11c R8 Ashland Mont 69.
Maxwell, Flora E. Loudonville Han ggpp.
Maxwell, L. A. farmer 1h R3 Loudonville Gre 42 Ind tel ncp.
Maxwell, Stephen A. Loudonville Han iip.
May, Jennie farmer O 110a 11h 10c R2 Ashland Mont 86 Ind tel aelp.
Maycumber, C. F. (Clara) mason T H&L N Congress Polk Jack.
Mayer, Emily Loudonville Han gppp.
Mayer, Peter Loudonville Han eaip.
Mayer, Winfield Loudonville Han eegp.
Mayes, W. E. (Ina) 1 ch farmer O 100a 10h 14c R2 Sullivan Sul 24 Ind tel.
Mead, Etha Loudonville Han gepp.
Mead, E. N. Loudonville Verm lppp.
Mead, F. N. Loudonville Verm lppp.
Meade, F. H. Loudonville Han elp.
MECKLEN, FRED R3 Perrysville.
MEEKS ELZA (Ethel) farmer T 134a 2h 5c R1 Loudonville Verm 93 ecp.
Meeks, Lorena Loudonville Gre iip.
Meeks, Samuel (Viola) 2 ch farmer O 209a 4h 13c R1 Loudonville Verm 93 B tel inlp.
Meeks, Viola R1 Loudonville Verm epicp.
MEEKS, WM. (Sarah) 3 ch farmer T 88a 5h 12c R1 Perrysville Gre elnp.
Melching, August (Anna) 7 ch farmer O 57a 1h 3c R8 Ashland Milt 74 Ind tel ienp.
Melching, Christian R5 Ashland Milt gsp.
MELCHING, E. R. (Nettie) 2 ch farmer T 105a R5 Ashland Oran 85 Ind tel ensp.
MELCHING, HENRY, farmer bds 2h 2c R8 Ashland Milt 74 Ind tel nelp.
Melon, Bruce ret farmer O 100a 1h 2c R7 Ashland ClCr 61 Ind tel.
Melzar, Irvin 3 ch ret farmer bds Third St Perrysville Gre Ind tel.
Mencer, Mrs. A. D. S Main St Sullivan Sul.
Mencer, John C. Hayesville Han hnp.
Mencer, John (Mary) 5 ch farmer O 2a 1c East St Hayesville Verm.
Mencer, Mary E. Loudonville Han lcp.
Menchofer, Geo. A. Loudonville Han nelp.
Menchofer, Gertrude S. Loudonville Han lplp.
Meng, David Jeromesville Per iclp.
Menser, Mrs. J. A. Ashland Mont snp.
Mercer, Abner Savannah ClCr hnep.
Mercer, A. C. Savannah ClCr nnp.
Mercer, Ellen M. Savannah ClCr egpp.
Merr, James (Mary) 2 ch farmer T 500a 1h R2 Nova Rug 56.
Merryfield, Ellen Ashland Sul epgp.
Messmore, Clyde West Salem Jack enp.
Messmore, C. G. (Orpha) 3 ch farmer T 80a 2h 4c R2 Polk Per 9 B tel.
MESSMORE, DAVID (Flora) farmer T 160a 4h 7c R5 West Salem Jack 59 Ind tel csp.
Messner, Anna Loudonville Han lphp.
Messner, Martin Loudonville Han sp.
Messner, U. G. (Stella) 5 ch farmer T 153a 3h 5c R1 Loudonville Gre 12 Ind tel lsp.
Metcalf, Allen Jeromesville Mhcn egesp.
Metcalf, Alvin Jeromesville Mhcn nnp.
METCALF, A. C. (Catharine) 6 ch farmer O 185a 1h 1c R2 Lakeville Lake 35 Ind tel epanp.

Metcalf, B. R. (Kate) 3 ch farmer T 65a 4h 9c R2 Lakeville Lake 35 Ind tel eacp.
Metcalf, Cowan R3 Jeromesville Mhcn hcp.
Metcalf, E. E. (Dorothy) farmer T 5h 4c R7 Ashland Milt 48 Ind tel.
Metcalf, E. L. (Dora) 5 ch farmer and stock raiser O 180a 6h 13c R2 Jeromesville Mhcn 37 Ind tel snnp.
Metcalf, Frank (Minnie) 2 ch laborer T H&L 1h R3 Jeromesville Verm 61.
Metcalf, F. M. Canton nspp.
Metcalf, G. W. Jeromesville Mhcn ipep.
Metcalf, Howard (Ivah F.) cattle breeder T 120a 6h 15c R2 Jeromesville Mhcn 67 necp. See adv.
Metcalf, John (Hattie B.) 1 ch thresher and farmer T 246a 7h 16c R2 Jeromesville Mhcn 67 Ind tel ncsp.
Metcalf, M. W. Canton Mhcn nspp.
Metcalf, R. W. (Cora) 3 ch farmer T 100a 3h 10c R2 Lakeville Lake 42 Ind tel nahp.
Metcalf, Warren (Lula) 2 ch farmer T 100a 2h 12c R2 Jeromesville Mhcn 30 Ind tel ehpp.
Metzger, Chas. Ashland Mont enep.
Metzger, Christian (Salome) 2 ch farmer O 34a 2h 4c R5 Ashland Milt 24 Ind tel naip.
Metzger, David A. (Lyda) 1 ch farmer O 40a N High St Jeromesville Mhcn gegp.
Metzger, Mrs. Emma (widow) 2 ch R3 Jeromesville Mhcn 20 hpp.
Metzger, Lydia Jeromesville Mhcn nip.
Metzger, Mabel Jeromesville.
Meyer, Carl A. Loudonville Han eapp.
Middleton, Jay (Minerva) 4 ch painter O 1a 1h 1c R8 Ashland Mif 21.
Middleton, Minerva R8 Ashland Mif gip.
Middling, Frank (Edda) 4 ch farmer and bailer T 120a 5h 4c R1 Nova Troy 11 Ind tel eccp.
Middling, Mont Nova Troy eepp.
Migman, James M. (Anna) 4 ch teamster O 20a 2h R4 New London Rug 45.
Miles, E. W. Loudonville Han hpp.
Milheim, Jacob R5 Ashland Oran eepip.
Miller, A. B. (Esther) 1 ch well driller O 76½a 3h 8c R1 Lucas Mif 41 Ind tel lchp.
Miller, Caroline (widow of Geo) 173a 3h 5c R1 Nankin Oran 35 Ind tel.
Miller, Charley E. (Marion) O 115a R3 Ashland Mont 9 B tel L-1018.
Miller, Chas. R6 Ashland Milt nlep.
Miller, Cyrus R8 Ashland Verm acp.
Miller, C. A. Perrysville Han gscp.
Miller, C. B. ret bds R1 Lucas.
Miller, Charles H. farmer O 135a 3h 12c R6 Ashland Milt 26 gspp.
Miller, C. P. (Mary E.) 2 ch fertilizer O 42a R5 Ashland Mont 28 B tel enep.
Miller, C. P. Nankin Oran sncp.
Miller, C. S. (Louisa) 6 ch laborer O 4a 1c R8 Ashland Verm 58.
Miller, David Jeromesville Mhcn legp.
Miller, D. O. Ashland Mont ascp.
Miller, Elizabeth ret farmer R1 Polk Per 34.
Miller, Ella C. R2 Nova Rug snep.
Miller, Elza (Rachel) farmer T 302a 2h 4c R4 Loudonville Han 67.
Miller, Elza farmer 1h R1 Loudonville Mhcn 60 Ind tel.
Miller, Esther R1 Perrysville Gre 57.
Miller, E. E. (Ota) 3 ch grain and hay dealer O H&L Nova Troy Ind tel nngp.
Miller, E. W. Loudonville Han gppp.
Miller, Geo. Ashland Milt sicp.
Miller, Gusta Jeromesville Mhcn lacp.
Miller, Geo. L. Perrysville Gre elgp.
Miller, G. M. Ashland City aiip.
Miller, Mrs. G. W. Nankin Oran egnap.
Miller, G. W. (Pearl) 1 ch farmer T 80a 3h 9c R1 Polk Jack 63 Ind tel shp.

CHORES.

MILLER, JOHN (Rosella) 5 ch section foreman T H&L Third St Perrysville Gre esp.
Miller, John Sullivan Sul egpp.
Miller, J. A. (Ella) 8 ch farmer O 100a 3h 5c R2 Nova Rug 23 Ind tel cgp.
Miller, John H. Loudonville Han eip.
MILLER, J. H. Sullivan Sul eehp.
Miller, J. J. (Catherine) 8 ch farmer T 100a 5h 11c R1 Perrysville Gre 59 Ind tel eip.
Miller, John (Mahala) 3 ch teacher O Ashland.
Miller, John R. Ashland Mont nhap.
Miller, Lewis (Eva) 2 ch farmer O 132a 3h 9c R1 Loudonville Mhcn 60 Ind tel egcep.
Miller, Lydia Perrysville Gre eiap.
Miller, Mary Loudonville Gre iap.
Miller, Mary A. Nova Troy nipp.
Miller, Mary D. Nova Troy esip.
Miller, Mary E. Loudonville Gre epip.
Miller, May Perrysville Gre 57 Ind tel.
Miller, Monroe D. Perrysville Gre ehp.
Miller, Olive R1 Perrysville Gre 57 Ind tel.
Miller, Osby Loudonville Han npp.
Miller, Otto M. Nova Troy nnip.
Miller, Philip Jackson Jack lgep.
Miller, Pierce Bellevue Jack cgpp.
Miller, Robt. Loudonville Gre epip.
Miller, R. A. blacksmith N Main St Sullivan Sul Ind tel.
MILLER, S. J. (Nellie) 5 ch farmer T 80a 2h 5c R1 Polk Jack 50 eep.
Miller, Thomas (Sarah) 1 ch farmer O 302a 1h 1c R4 Loudonville Han 67.
Miller, Tom farmer Perrysville Gre 57 Ind tel lipp.
Miller, T. J. Ashland Mont isp.
Miller, Wilbur R1 Perrysville Gre 57 Ind tel.
Miller, Wm Loudonville Han eecp.
MILLER, WM. (Estella) farmer O 71a 2h 1c R4 New London Rug 45 Ind tel gggp.
MILLER, W. A. (Lydia Ann) 3 ch farmer O 38¼a 2h 1c R3 Perrysville Gre 86 Ind tel.
Miller, W. D. (Lillie) 5 ch plastering T H and 2 lots Perrysville Gre.
MILLER, W. G. (Nellie) 1 ch farmer T 80a 3h 12c R1 Jeromesville Mhcn 13 Ind tel ehep.
Milligan, Albert R1 Lucas Mif siip.
Milligan, Elizabeth Rudsburg Per cnp.
Milligan, Frank E. Perrysville Gre nsap.
Milligan, G. B. (Ethel) 2 ch farmer T 4h 15c R1 Perrysville Mif 40 ecsp.
Milligan, G. W. (Nancy) 5 ch farmer O 77a 4h 7c R1 Lucas Mif 38 B tel gncp.
Mills, Wm. H. (Almira) 1 ch farmer T 1c R3 Ashland Oran 77 Ind tel.
Mish, Olive Jeromesville Mhcn elpp.
MITCHELL, NATHANIEL J. (Dora S.) 1 ch farmer O 58a 5h 7c R3 Ashland Oran 78 Ind tel genp.
Mitchell, Sarah Ann Nankin Oran eppp.
Mitchell, Wallace E. C. (Sarah A.) carpenter O 4a R3 Ashland Oran 89 Ind tel ep.
Mitchelson, B. 3 ch ret O 10a Congress St Polk Jack Ind tel 51 hsip.
Mitchelson, G. J. (Mary) 3 ch supt of schools O H&L W Madison St Nova Troy Ind tel shp.
Mitchelson, J. G. Nova Troy eepp.
Mizner, Anna R4 New London Rug alp.
Mock, Mary E. Loudonville Han hpp.
Moerz, G. P. Loudonville Han necp.
Moffett, Elmer (Mabel) 1 ch laborer T West Hayesville Verm.
MOFFETT, J. S. (Alice) 1 ch farmer O 143a 6h 8c R3 Loudonville Verm 87 B tel asgp.
MOFFETT, J. W. (Arzona) 3 ch farmer O 50a 4h 3c R3 Loudonville Verm 92 B tel.
Moffett, Louisa R5 Ashland Oran egenp.
Moffett, Perry C. (Eliza) 6 ch farmer O 148a 5h 12c R5 Ashland Oran 84 anp.
MOFFETT, THOMAS (Bertha) thresher T H&L 1h R4 Ashland Verm 79 B tel 21.
Moffett, W. M. (Catherine) 4 ch farmer T 63a 2h 1c R5 Ashland Oran 83 Ind tel nep.
Moffett, Wilbert P. (Faye) farmer T 70a 2h 9c R5 Ashland Oran 68 Ind tel.
Moherman, A. A. (Sadie) 1 ch farmer O 140a 1h 2c R9 Ashland Mhcn 69 B tel K-1065 esclp.
MOHERMAN, A. T. (Nannie) farmer T 200a 6h 2c R9 Ashland Mont 85 B tel.
Moherman, Fremont Ashland Per eihhp.
MOHERMAN, H. G. 4h 3c R9 Ashland Mont 87 B tel E-1048 ecp.
Moherman, Lizzie Ashland Per epcp.
MOHERMAN, O. D. Nankin Oran lsnp.
MOHERMAN, O. D. R2 Ashland Mont ngp.
Moherman, Mrs. Sadie Ashland City Mont ehnp.
Moherman, S. F. (Vera) farmer O 5h 8c R8 Ashland Mont 69 B tel Y-1065 nasp.
Moherman, T. S. (Ella) 4 ch teacher O 120a 8h 7c R9 Ashland Mont 87 B tel E-1048 enslp.
Mohler, Leonard Ashland Mont nscp.
Mohler, Wm. Loudonville Han nlpp.
Mohn, Samuel F. Ashland City Mont spcp.
Molter, John Perrysville Gre sip.

Molter, G. A. (Nellie) laborer O H&L R2 Lakeville Lake 30 cpp.
MOLTER, J. B. (Anna) 4 ch farmer O 90a 4h 4c R1 Sullivan Sul 57 Ind tel 65 naep.
Monroe, A. W. Loudonville Han npp.
Moody, Adella Sullivan Troy esep.
Moody, Elmer (Della) 3 ch teamster T H&L 2h Nova Troy Ind tel.
Moody, R. E. Sullivan Troy nep.
Moore, A. O. (Nelson) 6 ch farmer T 80a 2h 4c R3 Ashland Mont 23 Ind tel J-1024.
MOORE, CHARLES (Fianna) farmer O 20a 2h 1c N Main St Nova Troy Ind tel ephp.
Moore, Chas. H. (Harriet) 2 ch farmer T 3h 5c R4 Ashland Mif 7 epap.
MOORE, D. T. (Catherine) 1 ch farmer O 80a 3h R2 Ashland Per 40 B tel K-1044.
Moore, George Jeromesville Mhcn cpp.
Moore, Ira B. (Molly) R4 New London Rug glpp.
MOORE, JOHN A. (Lou) 1 ch ret farmer O 156a 3h 1c R1 Jeromesville Per 4 elp.
Moore, J. P. Ashland Mont cnpp.
Moore, Lydia Ashland Mont scp.
Moore, Nelson Ashland Mont ngp.
MOORE, PROF. Hayesville.
MOORE, R. N. painter O 4a 2h 1c R8 Ashland Mont 83.
MOORE, SAMUEL (Catherine) 3 ch farmer O 93a 2h 6c R5 West Salem Jack 71 Ind tel iegp.
MOORE, SAMUEL (Mary E.) 3 ch farmer O 86a 1h 2c R4 Ashland Mif 4 Ind tel seep.
Moore, W. M. West Salem Jack gspp.
MOORE, W. N. (Emma) farmer O 81a 5h 7c R5 West Salem Jack 71 Ind tel anp.
Moores, Charles (Loye) 4 ch farmer O 158¾a 5h R2 Lakeville Lake 35 Ind tel gepp.
Moores, Chas. H. Lakeville Lake epnip.
Moores, Ernest Jeromeville Mhcn enhsp.
Moores, E. Q. farmer O 185a 6h 5c R2 Jeromesville Mhcn 67 Ind tel nipp.
Moores, G. T. (Lucy) farmer T 80a 2h 13c R5 Loudonville Lake 7 Ind tel hcp.
Moores, John Loudonville Han npp.
Moores, Maria Loudonville Lake eicap.
Moores, Mary M. Loudonville Han cpp.
Moores, Mrs. M. M. ret O H&L Third St Perrysville Gre nghp.
MOORES, T. J. (Ada) 1 ch farmer T 104a 5h 7c R1 Jeromesville Mhcn 14 Ind tel anp.
Morgan, Ed L. Nova Troy ghp.
Moris, John (Bertha) farmer O 67a 4h 2c R4 Loudonville Han 74.
MORITZ, C. D. (Lora) 2 ch farmer T 80a 4h 11c R3 Ashland Mont 33 Ind tel M-1025 elpp.
Morr, Albert Polk Per sllp.
Morr, A. D. Ashland Per cnnp.
Morr, Anna F. Ashland Mont enspp.
Morr, Arthur O. Ashland Mont igp.
Morr, Catherine Ashland Per ihsp.
Morr, Chas. (Nova) Troy eahp.
Morr, Cornelia Ashland Mont iipp.
Morr, D. L. Ashland Per ssp.
MORR, D. V. (Elizabeth) 4 ch farmer T 3h 8c R3 Ashland Per 10 B tel gnpp.
Morr, Mrs. Elias 5 ch farmer O 78a 3h 9c R1 Polk Per 2 B tel iccp.
Morr, Emma R1 Polk Per ipp.
Morr, Mrs. Etta 4 ch ret farmer O 80a 6h 7c R3 Ashland Per 11 Ind tel.
MORR, F. M. (Mabel) farmer T 80a 6h 5c R1 Polk Per 25 Ind tel 15 hsp.
Morr, Geo. Jeromesville Mhcn lspp.
Morr, Geo. Ashland Per ispp.
Morr, G. M. Ashland Per hshp.
MORR, G. M. (Anna F.) shoe manufacturer O H&L 1h 451 Cleveland Ave Ashland Mont Ind tel 712 ecp.
Morr, G. W. (Leman) 1 ch farmer T 100a 3h 11c R2 Ashland Per 25 Ind tel 15 egep.
Morr, Henry Ashland Per iccp.
MORR, H. H. (Cornelia) 1 ch farmer O 69a 3h 5c R2 Ashland Mont 87 B tel Y-1046 lhp.
Morr, H. M. R1 Polk Per aep.
MORR, H. P. farmer O 90a 3h 5c R2 Ashland Per 26 eccp.
Morr, Jane Jeromesville Per inap.
Morr, John Jeromesville Per eegcp.
MORR, J. P. (Celia) 1 ch farmer O 80a 2h 6c R3 Ashland Mont 27 Ind tel K-1025 npsp.
Morr, Mary 6 ch housekeeping O 26a 2c R2 Ashland Mont 66.
Morr, Martin H. Ashland Mont sigp.
Morr, Michael (Mary) 4 ch ret farmer O 187a R3 Ashland Per 10 spcp.
Morr, Ora Ashland Per icp.
Morr, P. Ashland Per gnnp.
Morr, S. A. (Mintie) farmer O 100a 3h 4c R1 Polk Per 27 B tel lisp.
Morr, Samuel C Ashland Mont ncpp.
Morr, W. P. Ashland Per higp.
Morr, W. W. Ashland Mont sep.
Morris, Albert Lakeville Lake spnp.
Morris, Andey (Carrie) 4 ch farmer O 160a 6h 10c R4 Loudonville Han 75 Ind tel eiip.
Morris, Mrs. C. D. Loudonville Gre egpp.
Morris, Elmira Loudonville Lake nplcp.
Morris, Elmore Loudonville Han eep.
Morris, Emeline Loudonville Gre espp.
Morris, Ellis A. Jeromesville Mhcn eccap.

Morris, John Loudonville Han ealp.
Morris, J. T. Greenwich ClCr ieap.
Morris, Stephen Jeromesville Mhcn hp.
Morris, Wilson Loudonville Gre gppp.
Morrisey, Catherine Loudonville Han epsp.
MORRISON, G. H. (Jennie) 1 ch general store T 2h R2 Polk Per 9 egp. See adv.
Morrison, L. W. (C. J.) farmer O 20a 2h 4c R18 New Milford H44.
Morrison, W. A. farmer T 40a 1h R2 Jeromesville Mhcn 53 npp.
Morrison, W. H. (Laura) 4 ch farmer T 293a 5h 2c R2 Polk Per 30 B tel enp.
Moses, John M. Hayesville Verm gpp.
Mosher, A. A. Loudonville Han eipp.
Mosher, D. T. (Minnie) 3 ch farmer O 154a 3h 10c R1 Loudonville Gre 11.
Mosher, Frederick Loudonville Lake echip.
Mosher, Howard R. Lakeville Lake enp.
Mosher, Henry W. (Vesta) 2 ch T 102a 4h 10c R5 Loudonville Lake 35 Ind tel 704 gsep.
Mosher, Jacob Loudonville Lake iihp.
Mosher, Joseph Loudonville Han gpp.
Mosher, G. F. (Cora) 2 ch farmer O 110a 3h 6c R5 Loudonville Lake 46 Ind tel 718 nniap.
Mosher, J. M. (Minnie) 3 ch farmer O 120a 4h 8c R5 Loudonville Lake 26 Ind tel apsp.
Mosher, Sarah Loudonville Gre hppp.
Mosher, W. A. (Katherine) 6 ch farmer T 120a 11h 7c R5 Loudonville Lake 19 Ind tel 1105 nllp.
Mosier, Daniel Loudonville Gre eiiip.
MOTTER, A. T. (Catharine) farmer T 160a 8h 20c R1 Nankin Oran 12 Ind tel eilp.
Motter, B. (Salome) 2 ch building mover O H&L 2h E Main St Nova Troy Ind tel cep.
Motter, C. E. mill 10a R1 Nova Troy 8 Ind tel eeip.
Motter, C. Jane 2 ch O H and 1 lot N Main St Nova Troy Ind tel elap.
MOTTER, GEO. (Lutitia) 3 ch farmer O 101a 5h 4c R1 Nankin Troy 16 Ind tel ilep.
Motter, Harriet R. R2 Nova Rug elgp.
Motter, Virgil (Alma) 2 ch section farmer O H&L Nova Troy Ind tel gpp.
Motter, Wilson F. R2 Nova Rug epnp.
Motz, Albert M. Loudonville Han gcep.
Motz, A. N. Loudonville Han lhp.
Motz, A. W. Loudonville Han gppp.
Motz, G. (Maggie) 1 ch farmer O 160a 2h 2c R4 Loudonville Han 57 Ind tel lhp.
Motz, Josephine Loudonville Han ipp.
Motz, Laura Josephine Loudonville Han elep.
Motz, Michael Loudonville Han gelp.
Mowery, Catherine R4 Ashland Verm llep
Mourey, Claton (Elsie) 2 ch farmer T 4h 2c R4 Ashland Mif 24 Ind tel.
Mourey, Curtis C. Perrysville Gre ssp.
Mowery, Eleanor R1 Perrysville Mif gpp.
Mowery, H. R. Wooster Per ssep.
Mower, J. B. (Mollie) farmer O 105a 5h 8c R4 New London Rug 3 Ind tel.
MOWRY, J. N. (Catharine) 7 ch farmer O 80a 3h 9c R4 Ashland Verm 35 B tel 12 hep.
Mowery, Riley Jeromesville Per epp.
Mowery, Sarah Jeromesville Per sesp.
Moyer, Carl Loudonville Han ip.
Mühlheim, Jacob (widower) poultry O 78a R5 Ashland Oran 87.
Mullendore, Geo. D. Perrysville Gre gep.
Multenbaugh, Irene Perrysville Gre ep.
Mumaw, A. F. R5 Ashland ClCr sep.
MUMAW, A. W. (May) 2 ch thrasher and farmer T 160a 3h 1c R8 Ashland Mont 70 B tel W-1065.
Mumaw, Hiram Ashland Per npep.
MUMAW, SAML. (Jennie B.) 4 ch trucker O 2a 1h R5 Ashland Mont 29.
Mumper, A. J. 2 ch ret farmer O 120a 1h 5c R3 Perrysville Han 14 Ind tel 1005 epepp.
Mumper, A. J. Loudonville Han eaep.
MUMPER, HARRY O. (Cora L.) 3 ch farmer O 150a 6h 15c R3 Perrysville Han 14 Ind tel 1005 ihap.
Mumper, Herbert J. Loudonville Lake sisp.
Mumper, H. J. Perrysville Gre elgp.
Mumper, John (Glenna) farmer O 90a 4h 11c R3 Perrysville Gre 84 Ind tel.
Mumpher, Andrew Perrysville Gre iiip.
Munhollen, Emma 5 ch housekeeper O 103a 1h 1c R1 Sullivan Sul 53 Ind tel ggpp.
Munhollen, G. D. farmer T 103a 6h 6c R1 Sullivan Sul 53 Ind tel.
Munhollen, J. D. Sullivan Sul aip.
Munhollen, Margaret Wellington Sul nnep.
MUNHOLLEN, MISS MARY domestic 1h R1 Sullivan Sul 53 Ind tel eppp.
Murphy, Mrs. George O 2a R3 Loudonville Gre 79 Ind tel.
Murphy, Jno. W. Loudonville Gre nnlp.
Murphy, Martha E. Loudonville Gre nnsp.
MURPHY, WM. (Leada) 3 ch farmer O 70a 5h 6c R3 Loudonville Gre 25 Ind tel gilp.
MURRAY, GUY B. banker Nova eppp.
Murray, Jane A. Nova Troy epp.
Murray, Mrs. Jennie O H&L Nova Troy Ind tel.

Murray, Russell farmer 60a 1h 3c R1 Nova Troy 14 Ind tel.
Murray, Samuel farmer O 60a 1h 3c R1 Nova Troy 14 llp.
Murry, Alexander Ashland Oran hnhp.
Murry, Anna L. Loudonville Han hap.
Murry, Lewanda New London Troy epip.
Murry, Nellie Rochester Troy escp.
Murry, Samuel Nova Troy icp.
Mutchler, Amos E. Perrysville Gre slhp.
MUTCHLER, MRS. CHARLES (widow) 2 ch farmer O 119a 5h 13c R3 Perrysville Han 7 Ind tel hcnp.
Mutchler, Jacob ret farmer O 75½a Loudonville Han 17 incp.
Mutchler, John (Susan) 4 ch farmer O 24½a 5h 22c Loudonville Han 17 Ind tel 1007 elnhp.
Myers, A. (Jane) 3 ch ret O H&L 1h W Congress Polk Jack heip.
Myers, Anna Perrysville Gre csp.
Myers, Alonzo Polk Jack negp.
Myers, A. J. Ashland Oran aghp.
Myers, Bert Loudonville Han lpp.
Myers, Bertha L. Wooster Gre eepp.
Myers, Carson (May) farmer T 100a 2h 3c R7 Ashland ClCr 61 Ind tel.
Myers, Chas. Ashland Mont nhpp.
Myers, Charles Loudonville Gre nnp.
Myers, Clan (Maud) 1 ch tanner 100a 3h 5c R4 New London Rug 13 Ind tel.
MYERS, CLEM farmer O 80a 2h 5c R1 Jeromesville Per 49 Ind tel npp.
Myers, Carson J. R7 Ashland ClCr cpp.
Myers, C. L. 5 ch harness maker O 10a 1h R8 Ashland Mif 20 Ind tel.
MYERS, C. P. (Doly May) 1 ch farmer T 25a 2h R3 Loudonville Gre 19 Ind tel.
Myers, Daniel Ashland Per spep.
MYERS, DON. (Ferne) farmer T 5h 3c R1 Jeromesville Per 52 gcp.
Myers, Dora M. Jeromesville Mhcn ccp.
MYERS, D. N. (Nellie) 1 ch farmer O 160a 1h 12c R2 Sullivan Sul 9 Ind tel hanp.
MYERS, EDWARD W. (Mary) farmer O 21a 2h 2c R2 Ashland Mont 37 Ind tel J-1028.
Myers, Elizabeth Polk Jack llpp.
Myers, Elmer Jeromesville Per sslp.
Myers, Erkey Ashland Mont epnp.
MYERS, ERVIN (Emma) 6 ch farmer O 67a 4h 4c R2 Polk Per 30 Ind tel.
Myers, E. M. (Jennie) 1 ch farmer T 96a 3h 6c R2 Ashland Jack Ind tel E-1041.
Myers, E. W. Ashland Mont snp.
Myers, Floyd farmer O 7a 3c R3 Loudonville Gre 22 Ind tel.
MYERS, FRANK (Laura) 1 ch farmer O 72a 3h 12c R2 Sullivan Sul 9.
Myers, F. E. Ashland Per eeipp.
Myers, Frank P. Jeromesville Per glhp.
Myers, Geo. (Ida) 3 ch farmer T 160a 4h 12c R1 Nankin Oran 19 Ind tel ecsh.
Myers, Godfrey Loudonville Gre lplp.
Myers, Guy C. Sullivan Sul nllp.
MYERS, GEO. F. (Cleo) 1 ch farmer T 140a 6h 6c R3 Loudonville Gre 38 Ind tel nnp.
Myers, Geo. J. Nova Troy gcpp.
MYERS, HARLEY C. photographer R2 Polk Per 16 B tel. See adv.
Myers, Henrietta R8 Ashland Mif hnp.
Myers, Henry Jeromesville Per eplp.
Myers, H. I. (Lizzie) 1 ch farmer T 80a 3h 2c R7 Ashland Milt 41 Ind tel.
Myers, Ira (Dora) 2 ch farmer O 64a 4h 6c R1 Jeromesville Per Ind tel egep.
Myers, Irwin Polk Per hecp.
Myers, Jacob Jeromesville Per ceip.
Myers, John R1 Polk Per gepp.
Myers, Joseph Polk Oran spp.
Myers, J. A. Loudonville Han cep.
Myers, J. E. Sullivan Sul lsp.
Myers, Jos. H. (Elzina) driver O 10a 3h R1 Polk Oran 54 Ind tel hp.
MYERS, JOHN Y. (Margaret) 3 ch farmer O 40a 2h 1c R1 Polk Per B tel.
MYERS, K. L. R8 Ashland Verm.
Myers, Lizzie A. Ashland Mont ggp.
Myers, Laura B. 5 ch farmer O 7a 3c R3 Loudonville Gre 22 Ind tel anp.
Myers, Laura L. Sullivan Sul lnhp.
Myers, Mary Jeromesville Per ap.
Myers, Melvin (Maud) farmer O 80a 5h 7c R2 Polk Jack 66 Ind tel shp.
Myers, M. E. (Hesther) 4 ch blacksmith O 5a R4 Ashland Mif 31 hlp.
MYERS, MILO R1 Sullivan Sul.
Myers, N. K. (Lillian) 1 ch farmer T 160a 4h 9c R1 Sullivan Sul 22 Ind tel llgp.
MYERS, PEET Sullivan Sul.
Myers, Philip A. Ashland Jack csep.
Myers, Samantha Ashland Jack eehcp.
Myers, St. Clair R4 New London Rug gncp.
Myers, Theo. B., Jr. Perrysville Gre ecp.
Myers, Violet Loudonville Gre lnpp.
Myers, W. B. Sullivan Sul leep.
MYERS, W. H. carpenter R8 Ashland Mif 22 Ind tel.
Myers, W. T. (Louella) 3 ch farmer O 95a 4h 12c R7 Ashland ClCr 63 Ind tel 41075 hegp.
Mycrantz, Archie R7 Ashland ClCr lilp.
Mykrantz, A. L. (Maud) farmer O 78a 3h 9c R7 Ashland ClCr 63 Ind tel.
Mykrantz, J. W. Loudonville Han sip.
Neal, Orlando (Melissa) 6 ch farmer T 169a 4h 16c R7 Ashland Oran 90 Ind tel.
Naftzgar, David West Salem Jack hinp.

Nailer, Alma Ashland Mont gpp.
Narr, S. S. Loudonville Han cepp.
Narrance, Emma Loudonville Gre npp.
Narrance, J. S. Perrysville Gre nep.
Naylor, Mrs. Catherine Jeromesville Mhcn shp.
NAYLOR, DAVID B. (Catherine) 2 ch railroad pumper O H&L Plum St Jeromesville Mhcn Ind tel.
NAYLOR, LORIN (Flossie) 1 ch farmer T 240a 5h 2c R1 Jeromesville Per 71 isp.
Neel, O. E. R7 Ashland Oran eppp.
Neely, Elizabeth R4 Ashland Mif hpp.
Neff, Chas. Loudonville Han nsp.
NEFF, MRS. FRANK Jeromesville.
Neff, Josephine Loudonville Han ensp.
Neigh, S. O. (Orissa) 2 ch blacksmith O H&L First Street Perrysville Gre Ind tel.
NELL, S. R. 6 ch farmer O 160a 5h 9c R1 Polk Oran 74 Ind tel slsp.
Nelson, B. A. (Vera) farming O 80a 4h 3c R1 Nova ClCr 17 Ind tel esip.
NELSON, CHAS. M. (Relda) 2 ch farmer O 66a 3h 8c R3 Ashland Mont Ind tel A-1024 segp.
Nelson, Mrs. Ella Hayesville Verm hsp.
Nelson, E. H. (Lottie) 4 ch farmer O 75a 3h 4c R2 Nova Rug 27 ipnp.
NELSON, J. B. (Alma) 1 ch farmer O 83a 3h 8c R5 Ashland Milt 14 Ind tel hiap.
Nelson, Robert Ashland Milt lgpp.
Nelson, R. W. R5 Ashland Milt glgp.
Nelson, W. E. (Jennie) 2 ch stock buyer T 15a 2h 2c R2 Ashland Mont Ind tel A-1041 ehap.
NELSON, W. F. (Lucy A.) 2 ch farmer T 50a 2h R5 Ashland Milt 14 Ind tel Z-1095.
NEPTUNE, H. E. (Estella) furniture and undertaking O H&L Cor Main and First St Perrysville Gre iepp.
Neptune, James Loudonville Han cppp.
Neptune, Jerome Loudonville Gre iigp.
Neptune, N. W. Loudonville Han eppp.
Neptune, Rebecca Loudonville Gre epep.
NEWCOMER, A. J. (Selina) 4 ch farmer O 64½a 2h 3c R4 New London Rug 13 Ind tel necp.
Newcomer, Daniel Polk Jack gslp.
Newcomer, L. W. New London Rug iaep.
Newcomer, Mary Polk Jack ehip.
New Comer, Rollins Ashland ClCr ilip.
Newcomer V. N. Polk Per sp.
Newcomer, Will (Maud) 8 ch farmer T 150a 5h 14c R4 New London Rug 9 spp.
Newell, A. C. Sullivan Sul lenp.
NEWELL, C. A. (Ella) 2 ch farmer O 80a 3h 2c R1 Sullivan Sul 31 Ind tel iip.
Newell, Frank R3 Ashland Oran hsp.
NEWELL, FRANKLIN P. (Zella) 2 ch farmer T 124a 4h 14c R3 Ashland Oxford 77 Ind tel.
Newell, Hattie R5 Ashland Oran ehpp.
Newell, Jackson I. (Rosetta) 2 ch farmer O 60a 3h 9c R3 Ashland Oran 77 Ind tel ipnp.
Newell, R. W. (Harriet) truck gardener and violin maker O 20a 2h 2c R3 Ashland Oran 78 Ind tel lnp.
Newkirk, E. O. Ashland Mont agnp.
Newman, Chas. R4 New London Rug eigp.
Newman, David (Susann) 14 ch tile layer O 1a R2 Jeromesville Mhcn 39 hnp.
Newman, D. C. concrete contractor bds 2h E Main St Nova Troy Ind tel lpp.
Newman, Simon 4 ch farmer T 40a 2h 4c R2 Polk Jack 66 apep.
NEWMAN, VERNON auto striper R2 Jeromesville Mhcn 39.
Newmyer, John A. Ashland Mont cnp.
NEWMYER, JOSEPH G. (Melessa) 3 ch farmer O 82a 4h 6c R2 Ashland Verm B tel.
Newmyer, Melissa R2 Ashland Verm elsp.
Nichols, Anthony (Maggie) 3 ch farmer T 140a 3h 7c R4 New London Rug 14 eip.
Nichols, Newton Nova Troy nhp.
Nicholson, Rev. H. M. (Bertha K.) 5 ch clergyman T H&L 1h Third St Perrysville Gre Ind tel nip.
Nickley, Geo. Loudonville Gre ghpp.
Nickley, Sarah Loudonville Gre ipp.
NIEDERMEYER, JOSEPH tinsmith Loudonville. See adv.
Nickley, Sarah Loudonville Gre.
Nicol, Geo. A. Cleveland Hayesville Verm lp.
Nigh, Mrs. Pearl Perrysville Gre eip.
Nigh, Sherman Perrysville Gre egpp.
Nixon, Ray R4 New London Rug enp.
Noel, Anna E. Ashland Per gppp.
Noel, C. (Maggie) 1 ch farmer O 63a 2h 2c R1 Polk Per 3 Ind tel sshp.
Noggle, Nancy Jeromesville Mhcn elsp.
Noggle, Wm., Sr. Jeromesville Mhcn hgcp.
Noggle, Wm., Jr. Jeromesville Mhcn naep.
Noggle, W. H. (Blanche) 3 ch farmer T 200a 4h 6c R2 Jeromesville Mhcn 27 B tel.
Noggle, W. M. 2 ch ret farmer O 188a 2h R2 Jeromesville Mhcn 27 B tel.
Nolan, Martha R1 Nova Troy 34 Ind tel.
NORRIS, E. (Susan C.) 3 ch farmer O 25a 3h 2c R5 West Salem Jack 56 ginp.
Norris, Milo Nankin Oran elphp.
Norris, Samuel (Myrtle E.) 5 ch farmer O 1½a 1h R1 Polk Per 29 eip.
Norris, William (Malinda) 6 ch laborer O 1a R2 Jeromesville Mhcn 44.
Norris, M. W. farmer O 135a 4h 2c Nankin Oran Ind tel R-1018.

Norris, S. E. (Bessie M.) 5 ch barber and telegraph operator T H&L E Congress Polk Jack Ind tel 256.
Norris, Wm. Jeromesville Mhcn nep.
Norris, V. B. Nankin Oran npp.
North, Harriet Jeromesville Per hip.
North, J. E. (Orpha) laborer T H&L N High St Jeromesville Mhcn.
Nouse, Delmar C. Loudonville Han caep.
Nouse, Mrs. Ira Loudonville Gre nlp.
Nermbaugh, Saml. D. (Della) 1 ch farmer O 70a 3h 3c R5 Ashland Oran 63 Ind tel.
Nyhart, John (Sophia) Loudonville Han nhinp.
Obrecht, W. H. (Mayme) 3 ch farmer O 158a 4h 7c R1 Loudonville Mhcn Ind tel.
O'Harrow, C. Luna Gre cep.
O'Rourke, Horace mill worker Plum St Jeromesville Mhcn.
O'Rourke, Thomas (Edna) 4 ch minister T H&L Plum St Jeromesville Mhcn gp.
Oakes, George (Arminda) 1 ch teamster O 11a 3h 2c R3 Perrysville Gre 65 Ind tel elhp.
Oakes, Milford Perrysville Gre epsp.
Oakes, Ralph farmer R3 Perrysville Gre 65 Ind tel.
Ober, R. A. (Agnes) farmer O 58a 7h 9c R4 West Salem Jack 2 Ind tel lhap.
Oberholzer, J. M. Wooster Per hsp.
Obetz, Owen R. Hayesville Verm eiip.
Obrecht, Edward R3 Loudonville Verm sglp.
Obrecht, Geo. (Della) 2 ch carpenter O 3a 1c R5 Loudonville Mhcn.
Obrecht, G. W. (Estella) 2 ch carpenter O H&L 1c R5 Loudonville Mhcn 64 cpp.
Obrecht, Jacob R1 Loudonville Mhcn spp.
Obrecht, John (Minnie) 4 ch farmer O 160a 3h 15c R3 Loudonville Verm 69 B tel eelgp.
Obrecht, John F. (Phœbe) 5 ch stock raiser and farmer O 240a 8h 18c R5 Loudonville Lake 5 Ind tel eahhp.
Obrecht, Lydia Loudonville Han enpp.
Obrecht, W. H. R1 Loudonville Mhcn ensap.
Obricht, John M. (Iva) laborer R8 Ashland Verm 13.
Ogden, J. W. (Capitola) veterinarian O 2h Hayesville Verm 58 eghp.
Ogden, Rebecca Jane Hayesville Verm eghap.
Ogden, S. W. (Rebecca) 5 ch farmer O 148a 6h 8c Hayesville Verm 74 B tel.
Ohl, Mrs. Elmer R5 Lexington Mif enp.
Ohl, George Ashland Milt ccep.
Ohl, G. A. (Susan) 3 ch farmer O 41a 2h 2c R8 Ashland Mif 4 B tel cnap.
Ohl, Henry (Nettie) well blower T 1h 1c R4 Ashland Mif 19 Ind tel ggp.
Ohl, J. C. (Anna) 7 ch farmer O 70a 6h 6c R8 Ashland Milt 78 Ind tel hslp.
Ohl, Lee (Rozena) painter T 1h R4 Ashland Mif 7 Ind tel.
Ohl, O. S. (Sophia) 4 ch farmer T 4h 7c R1 Ashland Milt 59 Ind tel ephp.

LAKEFORK SCHOOL.

Ohl, Ray F. clerk T 3a R5 Ashland Mont B tel 2690.
Ohl, Samuel (Ellen) 2 ch farmer O 157a 4h 11c R1 Ashland Milt 65 Ind tel neihp.
Oliver, Allen Loudonville Gre egpp.
Oliver, Daniel (Ella) farmer O 46a 4c Loudonville Gre B tel.
Oliver, Ellen Loudonville Gre gnpp.
Oliver, Geo. W. Loudonville Gre lnap.
Oliver, Jennie Loudonville Gre elpp.
Oliver, Marion (Blanche) 3 ch laborer T H&L First St Perrysville Gre.
Oliver, Mellie Loudonville Han egpp.
Oliver, O. W. (Ethel) 1 ch farmer T 96a 4h 7c R9 Ashland Verm 44 B tel lphp.
Onstott, M. E. (M. E.) 1 ch farmer O 55a 3h 3c R1 Jeromesville Per 42 Ind tel 27 ecsp.
Orchard, J. W. (Martha Elizabeth) 2 ch tinsmith O H&L 1h Savannah ClCr hgp.
Orchard, Martha Savannah ClCr acp.
Osburn, Clara ret farmer O 87a R2 Polk Per 9 Ind tel eshp.
Osburn, C. (Cora) farmer O 83a 3h 7c R1 Polk Per 16 Ind tel seap.
Osburn, Thomas Polk Per hsgp.
Osborn, Wm. R1 Polk Per eaahp.
Oswald, Geo. W. Loudonville Han epcep.
Oswald, Levi Perrysville Gre caap.
Oswalt, Martin O Loudonville Gre llap.
Oswald, Willard B. Perrysville Gre ngpp.
Oswalt, Vernon W. (Grace) 2 ch T H&L First St Perrysville Gre.
Otto, C. S. (Mary) mason O H&L E Main St Jeromesville Mhcn B tel.
Otto, Geo. E. Jeromesville Mhcn lsp.
Otto, G. L. Jeromesville Mhcn shlp.
Otto, Ida M. Jeromesville Mhcn nelp.
Otto, Michael D. Jeromesville Mhcn ip.
Overmeyer, Alvin (Edwin) farmer O 180a 4h 7c R4 New London Rug 13 espp.
Owens, Harrison H. Polk Jack ehnp.
Owens, Levi Polk Jack ncp.
Owens, Wilson laborer R1 Ashland Milt 18.
Oxender, Eli (Deborah) 3 ch ret O 84a 2h 2c R4 West Salem Jack 8 Ind tel eplp.
Oxender, Jennie Jack hip.
Oxender, T. V. (Myrtle) 4 ch farmer O 105a 3h 11c R2 Polk Jack 33 Ind tel 82 ssgp.
Paine, Walter G. (Ora) 2 ch farmer T 100a 3h 7c R3 Ashland Mont 33 Ind tel Z-1025.
Paine, W. J. Ashland Mont gcp.
Painter, C. C. (Lou) farmer O 89a 3h 5c R1 Polk Jack 63 Ind tel iacp.
Palmer, Andrew Perrysville Han eapp.
Palmer, Blanche New London Rug egap.
Palmer, Clark Perrysville Han eapp.
Palmer, E. H. (Rebecca Ellen) 5 ch paperhanger O H&L First St Perrysville Gre Ind tel.
Palmer, E. M. New London Rug egap.
Palmer, Harvey E. farmer R2 Perrysville Gre.
Palmer, J. C. (Alice) farmer O 80a 2h 4c R1 Sullivan Sul 32 elcp.
Palmer, Marcus farmer T 125a 3h R1 Sullivan Sul 23 nnp.
Palmer, Maurice Sullivan Sul elcp.
Palmer, Nathan farmer O 96a R4 New London Rug 48 Ind tel R-207 eencp.
Palmud, James Jeromesville Mhcn nlp.
Parcell, Chas. Loudonville Han npap.
Parivon, R. E. (Theresa) hardware store T H&L N Second St Perrysville Gre Ind tel.
Park, Frank (Hattie) 7 ch carpenter O H&L 1c Sullivan Sul Ind tel.
Park, Helen M. Sullivan Sul espp.
Park, Mrs. Nancy Loudonville Han eipp.
Park, Tyler (Helen) 1 ch ret wheelwright O H&L 1h Sullivan Sul Ind tel.
Parker, E. W. Nova Troy ecpp.
Parker, I. D. Ashland Mont sglp.
Parker, Mrs. J. D. Ashland Mont eip.
Parr, J. M. (Ella) farmer O 98a 1h 4c R1 Perrysville Gre 62 Ind tel ellp.
Parrish, Emeline Loudonville Han gnpp.
Parrish, Lyman A. Loudonville Han nipp.
Parrott, Caroline J. Loudonville Han llip.
Parrott, Ephraim Loudonville Gre nalp.
Parrott, John Loudonville Gre spp.
Parrott, William (Hett) 6 ch farmer O 220a 10h 8c R4 Loudonville Han 75 Ind tel spgp.
Parsons, Ralph E. Loudonville Han sep.
Patten, Michael New London Rug lep.
Patterson, C. Angola Oran ggpp.
Patterson, Jane Hawks Hayesville Verm iaap.
Patterson, Wm. (Jennie) ret farmer O 80a 1h North St Hayesville Verm B tel 13 eeip.
Paul, Casper Loudonville Han eaap.
Paul, G. H. farmer O 43a R4 Loudonville Han 15 ghip.
Paul, John Loudonville Han ealp.
Paullin, A. E. (Lidora) 1 ch farmer T 213 8h 17c R5 Loudonville Lake 33 Ind tel nngp.
Paullin, Earl R5 Loudonville.
Paullin, E. B. thrasher T 2h R4 Ashland Mif 29 ghp.
Paullin, Guy H. (Margie) 1 ch farmer T 240a 5h 26c R3 Loudonville Gre 57 Ind tel cnp.
Paullin, Hannah L. R4 Ashland Mif gip.
Paullin, Peter Mif Gre np.

'aullin, P. E. (Hannah) 2 ch fur dealer O ½a 1h R4 Ashland Mif 29 epp.
'aullin, Ralph farmer T 180a 2h R5 Loudonville Lake 7 Ind tel.
'aullin, Wm. Loudonville Gre lhip.
'AULLIN, W. E. (Elizabeth) 10 ch justice of peace O 170a 8h 8c R5 Loudonville Lake 7 Ind tel nigpp.
'axton, A. R. R2 Nova ClCr senp.
'axton, Earl (Elsa) grocer T H&L South St Hayesville Verm ehpp.
'axton, Hugh Hayesville Verm gnhp.
'axton, James P. (Rosetta) 2 ch farmer T 105a 3h 4c Ashland ClCr 55 Ind tel ngp.
'axton, J. W. R2 Nova ClCr lcip.
'axton, LaFayette Hayesville Verm eapp.
'axton, L. (Ella) 2 ch farmer O 16a 2h 1c Hayesville Verm 57.
'EABODY, E. H. (Nellie) farmer T 157a 4h 10c R1 Polk Per 30 Ind tel ipp.
'earce, Angelina Jeromesville Mhcn npp.
'earce, C. A. Jeromesville Mhcn encp.
'earce, Dewalt R2 Lakeville Mhcn gpp.
'earce, J. E. Jeromeville Mhcn elgp.
'earce, J. W. Jeromesville Mhcn nsp.
'earce, Lyal farmer R3 Jeromesville Mhcn 57 Ind tel.
'ECK, CURTIS farmer 50a 1h 5c R4 Nova Rug 41 Ind tel npcp.
'effer, R. H. (Emma) 1 ch farmer T 106a 4h 9c R5 Ashland Oran 7 Ind tel hip.
'ell, Mary E. Loudonville Han ngip.
'ence, Mrs. Catherine O H&L N Main St Polk Jack Ind tel.
'ence, Clyde (Anna) 2 ch farmer O 115a 4h 1c Sullivan Sul Ind tel giep.
'ence, Curtis Polk Jack aip.
'ence, C. V. Sullivan Sul nesp.
'ence, Elmer L. Polk Jack gip.
'ence, R. B. Sullivan Oran slp.
'ence, S. C. (Dora) section foreman O 3a N Main St Polk Jack Ind tel.
'ence, W. H. Polk Jack epp.
'ennell, Floyd Loudonville Han epp.
'entz, R. D. (Mollie) 3 ch farmer O 219a 5h 30c R1 Sullivan Oran 29 Ind tel.
'EPPER, HILDA C. student R3 Loudonville Gre 41 Ind tel.
'ercival, Myra Nova Oran laip.
'erry, A. J. Sullivan Sul gip.
'ersons, W. B. Sullivan Sul eccp.
'ersons, W. F. doctor O H and 4 lots 1h E Main St Sullivan Sul Ind tel ggp.
'ervine, Ettie First St Perrysville Gre.
'ervine, G. W. (Margaret) 5 ch ret O H&L First St Perrysville Gre Ind tel nip.
'ete, Lewis Loudonville Han gihp.
'eterman, C. B. Loudonville Han sap.
'eterman, Mary E. Loudonville Han egsp.
Peters, C. H. farmer T 52½a 2h 2c R1 Nova Troy 10 Ind tel.
Peters, Floyd farmer R1 Loudonville Gre 49 Ind tel.
Peters, Mrs. Hannah R1 Nankin Oran 40 Ind tel.
Peters, Joe (Bertha) 11 ch farmer O 160a 7h 4c R1 Loudonville Gre 49 Ind tel eilip.
Peters, John (Catharine) 3 ch farmer O 200a 1h 25c R2 Lakeville Lake 35 Ind tel espnp.
Peters, Wm. (Sarah) farmer O 52½a 2h 2c R1 Nova Troy 10 Ind tel lggp.
Peterson, D. V. Perrysville Gre egep.
Peterson, Emeline A. Perrysville Gre sipp.
Peterson, Harry Mansfield Gre eppp.
Peterson, Ida Perrysville Gre nlsp.
PETERSON, J. H. R1 Perrysville.
Peterson, Wm. E. (Freda) 4 ch farmer O 160a 8h 16c R1 Perrysville Gre 29 Ind tel nhcp.
Petot, Claud Loudonville Han chpp.
Petot, Elmira A. Loudonville Han lcpp.
Petot, Frank M. Loudonville Han lisp.
Pfeister, Alma Loudonville Han eip.
Phelps, Chas. D. Nova Troy lelp.
Phelps, J. D. (E. J.) 3 ch ret O 148a 1h 1c E Main St Nova Troy Ind tel hnap.
Phelps, Lewis A. Nova Troy nlgp.
PHILLIPS, ALEX. (Hattie) 1 ch farmer O 168a 3h 10c R1 Nova Oran 3 Ind tel essp.
PHILLIPS, A. C. saw mill O H&L 2h Mill St Nova Troy Ind tel.
Phillips, Calista Nova Troy nlpp.
Phillips, D. A. Ashland Mont iihp.
Phillips, Elizabeth A. Ashland ClCr sagp.
Phillips, Geo. C. Nova Oran hppp.
PHILLIPS, G. M. (Hattie E.) 2 ch farmer O 102a 4h 5c R4 New London Rug 44 Ind tel seap.
Phillips, John R. Ashland ClCr genp.
Phillips, John W. Nova Troy lnhp.
Phillips, Mary A. Nova Oran cip.
Phillips, Mary J. Nova Troy eepp.
Phillips, P. A. (Amy) saw mill O H&L 2h R7 Nova Troy Ind tel eppp.
Picking, Joseph (Ethel) 1 ch carpenter T 1h R1 Polk Per 34 Ind tel.
PICKING, W. H. (Theresa) 6 ch farmer O 85a 4h 13c R1 Jeromesville Per 36 Ind tel hssp.
Picking, W. W. Polk Per esp.
PICKWORTH, WM. (May L.) 4 ch farmer O 330a 5h 2c R4 New London Rug 13 ghpp.
Pierce, Mrs. farmer O 15a R1 Lucas Mif 38.
Pierce, Chas. A. Jeromesville Mhcn leap.
Pierce, Dewalt Lakeville Mhcn nppp.
Pierce, Joseph Jeromesville Mhcn gepp.

Pierce, J. W. (Emma J.) carpenter O 2¾a. 1h R5 Loudonville Mhcn gip.
Pierce, Leander R1 Lucas Mif gpp.
Pierce, R. A. Jeromesville Mhcn inlp.
Pifer, Elizabeth Nankin Oran ngp.
Pifer, Harry (Amanda) Ashland Milt hicp.
Pifer, H. D. (Verda) school teacher bds R1 Ashland Milt 37 Ind tel E-1090.
Pifer, Hannah J. West Salem Jack cipp.
PIFER, H. L. (Alice) 2 ch farmer O 275a 8h 30c R1 Ashland Milt 40 Ind tel nillp.
PIFER, J. L. (Amanda) 1 ch farmer O 140a 6h 15c R1 Ashland Milt 37 Ind tel E-1090.
PIFER, LEANDER (Olive) 3 ch farmer O 114a 6h 7c R7 Ashland Milt 45 Ind tel acgp.
Pifer, Samuel (Martha Jane) 6 ch ret O H and 2 lots 1c Nankin Oran Ind tel 238 secp.
Pifer, Samuel F. Nova Orange eppp.
Pike, Jane Sullivan Sul aenp.
PIKE, JOHN farmer O 196½a 13h 24c R2 Sullivan Sul 21.
Pinkley, Arthur Jelloway Han lgp.
Pinkley, Jerry Jelloway Han lgp.
Pinski, J. E. (Viva) 1 ch farmer T 140a 4h 9c R9 Ashland Verm 31 B tel 17 cup.
Pinski, Lawrence (Ida) 2 ch road supt O 16½a 1h 1c R9 Ashland Verm 46 B tel nlgp.
PIPER, C. F. (Altha Adora) 6 ch farmer T 97a 4h 8c R4 West Salem Jack 20 Ind tel ehhp.
Piper, I. N. (Hannah J.) 1 ch farmer O 35a 2h 4c R4 West Salem Jack 20 Ind tel lhp.
PIPER, O. W. (Maud) 1 ch jeweler barber and undertaker O S Main St Nova Troy Ind tel lip. See adv.
Pippett, H. R. Loudonville Han iasp.
Pippitt, Elizabeth Loudonville Han snpp.
Pirdpetry, Vird (Iva) gas engineer T H&L Main St Perrysville Gre.
Pittinger, W. H. West Salem Per lcp.
PIXLEY, ED paperhanger and carpenter W Main St Sullivan Sul.
Pixley, Eliza C. Nova Troy eep.
Pixley, George 4 ch shoemaker Nova Troy Ind tel.
Pixley, G. W. 4 ch ret harness maker O H&L S Main St Nova Troy egcp.
PIXLEY, L. W. (Sarah) 1 ch farmer 70a 3h 5c R1 Nova Troy 10 leip.
Plafer, Martha O 10a Nova Troy 26 Ind tel.
Plank, A. I. R1 Polk Per lsp.
Plank, A. R., & Son Jeromesville Mhcn egplp.
Plank, Mrs. Cloyd 4 ch ret farmer T 5 1c R9 Ashland Mont 69.
Plank, Ella Jeromesville Mhcn nphp.
Plank, E. E. (Louisa) 6 ch farmer O 27 2h 5c R3 Ashland Jack 77 Ind tel 16 lgsp.
Plank, Ira farmer T 50a 2h R3 Ashland Mont 18.
PLANK, L. R. (Agnes) 7 ch farmer O 42½a 2h 5c R3 Ashland Mont 11 B tel X-1022.
Plank, Mary A. O 49a 6c R2 Ashland Mont 49 Ind tel X-1029 ingp.
Plank, Mary J. Ashland Mont ghpp.
Plank, T. R. (Emma) 4 ch farmer O 51a 5h 2c R2 Ashland Mont 39 Ind tel A-1020 eslhp.
Plank, William (Anna) 3 ch farmer O 142a 3h 9c R1 Jeromesville Per 30 agnp.
PLENGE, JOHN (Lucretia) 1 ch farmer O 80a 2h R1 Loudonville Verm 69 B tel lgcp.
Plenge, Roy H. R1 Loudonville Verm sgp.
Plenge, William (Mary) farmer O 22a 1h 3c North St Hayesville Verm gecp.
Plice, John (Margaret) 2 ch clerk O H&L 1h N Main St Polk Jack Ind tel 27 cegp.
Plice, Samuel S. Polk Jack ngcp.
Plice, Thomas Ashland Jack epp.
Plice, T. V. Polk Jack ghsp.
Plice, Vernon Polk Jack ishp.
Pocock, D. E. Jeromesville Per ap.
Pocock, Fred Jeromesville Mhcn lhpp.
Pocock, Mary M. Jeromesville Mhcn shp.
POCOCK, MRS. DR. Jeromesville.
Poff, Alonzo 2 ch farmer O 60a 3h 3c R6 Ashland Milt 26 illp.
Poff, John farmer O 4a R5 Ashland Milt 24 spp.
Poff, Nels (Alma) 1 ch farmer T 60a 3h 3c R6 Ashland Milt 26 eep.
Pollard, C. R. (Olive) 3 ch gas engineering T H&L Perrysville Gre.
POLLOCK, HARRY (Ada) traveling salesman O 72a 3h 4c R6 Ashland Milt 19 Ind tel sgup.
POLLOCK, J. S. 1 ch farmer O 80a 5h 18c R6 Ashland Milt 19 Ind tel H-1096 iagp.
Poole, Guy (Abbie) 7 ch farm hand 1h 1c R2 Nova ClCr 6.
Poorman, Earl (Bessie) 2 ch farmer T 84a 2h 6c R4 Loudonville Han 47 ehp.
Poorman, J. R. Ashland Jack ippp.
Poorman, Mary E. Ashland Jack nepp.
Poorman, Marion O Ashland Jack eppp.
Pore, C. C. Loudonville Han sap.
PORE, E. C. (Effa) 1 ch farmer O 60a 3h 4c R4 Loudonville Han 44 Ind tel hep.

Pore, Jacob E Loudonville Gre ncpp.
Pore, J. F. Loudonville Han ipp.
Pore, Orin E. Loudonville Gre elpp.
Pore, O. W. Loudonville Han lggp.
Porter, James H. house decorator Main St Perrysville Gre.
Porter, Mrs. M. E. O H&L Main St Perrysville Gre Ind tel.
Porter, W. D. Perrysville Gre iip.
PORTNER, CHARLES (Mary) 3 ch laborer T H&L 1h 1c R4 Ashland Verm 82.
Portner, Jacob (Emyline) 5 ch laborer O H&L R4 Ashland Mif 28 gsp.
Portz, J. F. (Emma) 1 ch laborer O 15a 1c First St Perrysville Gre.
Portz, Elma J. Loudonville Han eipip.
Portz, Emeline T. Perrysville Gre ehip.
Portz, Lewis Loudonville Han espp.
Portz, Maud L. Loudonville Han nlp.
Potter, Alvin R4 New London Rug egip.
POTTER, MRS. G. B. Jeromesville.
Potter, Hattie B. Jeromesville Mhcn nilp.
Potter, Julia R4 New London Rug eepp.
Potter, Robb R4 New London Rug lphp.
Potter, Roy Cleveland Rug nnip.
Powell, T. H. Loudonville Gre eeip.
Powers, Mary A. Nova Troy elpp.
Prain, Winifred Nankin Oran lpp.
Price, Grant O Hayesville Verm ecp.
Priest, Allen 1 ch ret O H&L 1h E Congress St Polk Jack hlgp.
Priest, A. J. (Ella) laborer O H&L N Main St Nankin Oran.
Priest, Carrie Polk Jack ncpp.
Priest, Dean Polk Jack nppp.
Priest, E. W. Nankin Oran epip.
PRIEST, GUY (Golda) 1 ch farmer T 78a 7h 4c R2 Polk Jack 38 Ind tel enpp.
Priest, H. R. Loudonville Han eelip.
Priest, Ida M. Loudonville Gre assp.
Priest, John Loudonville Han gpep.
Priest, Rosanna Loudonville Han gihp.
Priest, Susan Polk Jack gcp.
Priest, Wm. Polk Jack shgp.
Priest, Wm. Loudonville Gre app.
Prior, John Loudonville Han iip.
Proudfit, A. P. Nankin Oran hccp.
PROUDFIT, H. E. farmer O 156½a 7h 10c R1 Nankin Oran 55.
Pruden, Mrs. Louisa 2 ch T H&L Columbus St Nankin Oran.
PRY, E. M. farmer T 3h 14c R8 Ashland Milt 62 Ind tel eesp.
PRYOR, JOHN (Dovey Mabel) 1 ch farmer T 80a 2h 3c R2 Perrysville Han 52.
Purdy, A. W. (Aurilla) 5 ch stock dealer O 285a 5h 27c R4 New London Rug 49 Ind tel einap.
PURDY, C. S. (Effie) 1 ch farmer O 99½a 3h 13c R8 Ashland Verm 45 ahpp.
Purdy, J. H. New London Rug elhp.
PURDY, WM. (Ella G.) cattle breeder O 184½a 16h 4c R4 New London Rug 51 Ind tel enchp. See adv.
Puster, George (Emma) 7 ch farmer O 160a 9h 19c R2 Ashland Mont 92 eshsp.
Query, J. W. R8 Ashland Mif eslp.
Query, Nettie bds R8 Ashland Mif 28 Ind tel.
Quick, Ella Loudonville Han nlpp.
QUINN, O. A. Celia farmer T 132a 3h 2c R4 New London Rug 45 giip.
Quinn, James R4 New London Rug eppp.
Raby, Geo. F. Loudonville Han ensgp.
Raby, H. E. Loudonville Han neap.
Raby, H. W. Loudonville Han gppp.
Raby, Sarah Loudonville Han inp.
RADER, JOHN D. (Amanda) 10 ch farmer O94a 4h 2c R1 Sullivan Sul 52 Ind tel.
Raffel, Caroline Loudonville Han nnep.
Raker, Hiram Polk Jack epnp.
Ramsey, Wm. West Salem Jack ehsp.
Ramsey, William H. (Mary) 3 ch farmer O 15a 1c R2 Polk Jack 3 egcp.
RANSOM, CLARENCE (Jennie) 1 ch farmer T 80a 2h 1c R4 Loudonville Han 70.
Raridon, Rudy E. Loudonville Han ncp.
Raridon, R. V. Perrysville Gre gpp.
Raridon, S. A. Loudonville Han enipp.
RAY, B. F. (Amanda) 6 ch farmer O 125a 3h 18c R2 Ashland Mont 66 Ind tel Z-1047 aalp.
READ, WM. J. (Edith E.) 7 ch general store O 111a 6h 9c Albion Jack 21 Ind tel 198 ihpp. See adv.
Reaser, C. E. (Henriette) 3 ch farmer O 94a 3h 1c R5 Ashland Milt 10 Ind tel canp.
Reaser, E. L. farmer R5 Ashland Milt 7 ipp.
REASER, MRS. J. F. 5 ch farmer O 63a 3h 2c R5 Ashland Milt 7 lecp.
Rebman, Miss Mary O 3a R4 West Salem Jack 28.
Redd, Caroline Loudonville Han gppp.
Redd, John W. Loudonville Han elnpp.
Reddick, Rosa Ashland Mont essp.
REED, A. L. (Minnie) 3 ch farmer O 67a 3h 4c R2 Polk Per 16 B tel hlp.
Reed, Eugene Nova Troy hnp.
Reed, Emma C. Loudonville Han lilp.
Reed, E. E. (M. A.) 4 ch farmer O 82a 9h 5c R1 Nova Troy 34 Ind tel enap.
Reed, Emma P. Loudonville Han ipp.
Reed, Hibbert Polk Per elp.
Reed, Jennie Loudonville Han nnpp.
REED, J. B. (Emma M.) 1 ch farmer T 86a 7h 4c R3 Ashland Mont Ind tel W-1022 epp.
Reed, J. D. (Inez) 4 ch shop worker O 5a 1h 1c R1 Ashland Milt 58 Ind tel hip.

Reed, J. M. Nova Troy giap.
Reed, John W. Ashland Milt eepip.
Reed, McKinley carpenter 1h R1 Polk Per 34.
Reed, Minnie Nova Troy hnp.
Reed, Mary A. ret farmer O 4a 2c R1 Polk Per 34 lgp.
Reed, M. F. (Sarah Jane) 2 ch medicine man O 1½a 1h R1 Polk Per 34.
Reed, Nancy Nova Troy hpp.
Reed, O. W. Polk Per ehp.
Reed, Sarah E. Polk Per elp.
Reed, T. E. Nova Troy icp.
Reed, W. J. West Salem Jack sgp.
Reeder, Christopher ret O 40a 4c R4 Loudonville Han 67 eep.
Reese, H. W. (Ella) operator T H&L E Main St Nova Troy Ind tel eep.
Reese, John (Carrie) 1 ch farmer T 280a R4 New London ClCr 7 Ind tel.
Reiff, Abraham, Sr. Savannah ClCr aip.
Reiff, A. L. (Anna) farmer O 36a 1h 2c R4 New London ClCr Ind tel cp.
Reiff, A. S. R4 New London ClCr eiap.
Reiff, Geo. (Effie) blacksmith O 16a 1h 1c R4 New London Rug 35 Ind tel elcp.
Reiff, J. (Jennette) farmer T 87a 3h 3c R7 Ashland ClCr 69 Ind tel.
Reiff, Jack blacksmith O H&L 1h N Main St Savannah ClCr.
Reinhart, A. H. (Emma) 2 ch farmer O 62½a 3h 8c R3 Loudonville Gre 92 Ind tel.
Reinhart, Della Jeromesville Mhcn eap.
Reinhart, Geo. Loudonville Han espp.
Reinhart, H. R. (Mary) farmer T 80a 4h 5c R5 Loudonville Gre 15 Ind tel iap.
Reinhart, J. L. Loudonville Gre ggp.
Reinhart, Margaret Loudonville Han gpp.
Reinhart, Martha Loudonville Gre enip.
Reinhart, R. W. (Jennie) 2 ch farmer O 158a 6h 5c R2 Polk Jack 24 Ind tel 150.
Reinhart, W. C. Loudonville Gre leip.
Reinhart, W. H. Loudonville Gre asp.
Reinhart, W. L. Jeromesville Mhcn gap.
Remington, H. C. (Bertha) 1 ch farmer T 120a 2h 5c R2 Loudonville Han 14 Ind tel 2618 llp.
Remley, Joseph R. (Margrete) 4 ch farmer O 125a 1h 2c R1 Jeromesville Per 63 lepp.
Renim, A. G. Wooster Per iepp.
Renner, J. P. (Adelia) farmer T 45a 3h 5c R4 West Salem Jack 22 Ind tel scp.
Reyher, Harriett M. Polk Per ssp.
Reyher, William (Hattie) 2 ch ret farmer O R1 Polk Per 34 Ind tel.
Reynolds, G. H. (Myrtle) 3 ch farmer T 200a 8h 20c R7 Ashland ClCr 47 Ind tel acp.
Rhoads, Mrs. A. E. Ashland Milt negp.
Rhoads, Charles farmer T 153a 4h 6c R5 West Salem Jack 74 Ind tel sap.
Rhoads, G. S. (Lottie) farmer T 140a 8h 9c R6 Ashland ClCr 30 Ind tel eegp.
Riblet, J. B. Loudonville Han lspp.
Rice, B. L. Loudonville Han gppp.
Rice, Homan Loudonville Han llpp.
Rice, Laura E. Loudonville Han ggpp.
Rice, Mead Loudonville Han llpp.
Rice, Mary A. Ashland Mont inp.
Rice, S. F. (Irena) 2 ch stock business O 33a 2h Sullivan Sul 29 Ind tel epip.
Rice, Simon L. Jeromesville Mhcn egphp.
Rice, Stwell W. (Lovella) 4 ch stock buyer O 221a 8h 6c Sullivan Sul 29 Ind tel.
Rice, W. P. (Sidney) 3 ch farmer O 103a 3h 6c R1 Sullivan Sul 41 Ind tel nnip.
Richards, Allen B. (Carrie) 5 ch farmer O 108a 4h 20c R1 Nova Troy 18 Ind tel iegp.
Richards, Bowman (Emma) farmer T 2h 2c R6 Ashland Milt 20.
Richards, H. Butler (Ella) farmer O 98a 2h 20c R1 Nankin Oran 89 Ind tel eecp.
Richards, Dora R3 New London Rug ephpp.
Richards, E. S. R1 Nova Troy gpp.
Richards, Fairy Nova Troy nepp.
Richards, H. B. Nankin Oran lpip.
Richards, H. D. (Emma) 3 ch farmer O 73a 4h 6c R1 Nova Troy 10 Ind tel nanp.
Richards, I. Coleman (Hulda J.) farmer O 80a 2h 10c R2 Polk Oran 53 Ind tel acgp.
Richards, Israel H. (Agnes) farmer O 6½a R2 Ashland Mont 45 B tel 1046 neaep.
Richards, Jas. (Sarah) 1 ch poultryman O 14a 2h 2c Columbus St Nankin Oran nnnp.
Richards, J. A. (Anna) 2 ch laborer O H and 4 lots W Congress Polk Jack Ind tel 12.
Richards, J. C. (Ella) 4 ch farmer O 90a 3h 5c R1 Nova Troy 29 Ind tel sanp.
Richards, J. Donald Nankin Oran lip.
Richards, John F. R4 New London Rug nlip.
Richards, J. H. Polk Jack enep.
Richards, John, Jr. (Lucinda) 7 ch farmer O 40a 2h 1c R1 New London Rug 47 Ind tel eip.

Richards, Leonard Nova Troy ehpp.
Richards, O. B. (Sarah J.) 2 ch physician O H and 2 lots 1h N Main St Nova Troy Ind tel elcp.
RICHARDS, SAMUEL tile and brick mfr T 10a 1h 1c R3 New London Rug 2 Ind tel ngsp.
Richards, Sarah J. Nova Sul ieip.
Richards, Wade Nova Troy ehip.
RICHARDS, W. E. (Vada) 2 ch farmer T 350a 8h 1c R2 Nova Rug 56 Ind tel lsp.
Richert, Margaret Loudonville Han egap.
RICHEY, C. L. (Mary) 5 ch farmer O 5.8a 3h 11c R2 Lakeville Lake 13 Ind tel 803 eeep.
Richey, Clement P. Lakeville Lake nhpp.
RICHEY, HUGH (Golda) 1 ch farmer T 60a 2h 5c R2 Lakeville Lake 13 nep.
Richey, J. D. farmer T 1h R1 Ashland Milt 58 Ind tel.
Richey, Laura R2 Lakeville Lake gspp.
Richings, G. F. (Romina) lecturer O 90a 1h 3c R6 Ashland Milt 20 Ind tel hhnp.
RICKEL, GUY (Mae) 2 ch farmer T 96a 2h 3c R5 West Salem Jack 31 gpp.
Rickel, L. W. (Cora) 8 ch laborer T H&L E Congress St Polk Jack Ind tel 18.
Rickel, Mathias R3 Ashland Oran ihpp.
RICKEL, RALPH (Hattie) 2 ch painter T 8a 1h 1c R3 Ashland Mont 15.
RICKENBROD, M. F. (Elsie) teamster T 8a 3h 1c R1 Nova Troy 8 Ind tel lgp.
Rickenbrod, M. (Clara) 3 ch farmer O 103a 6h 7c Nova Troy eppp.
Rickett, Andrew (Lucinda) 5 ch farmer O 80a R1 Nova Troy 19 sip.
Rickett, C. Clinton (Olive J.) farmer O 100a 3h 7c R2 Polk Oran 53 Ind tel hcep.
Rickett, Emma Polk Jack nep.
Rickett, E. B. Nankin Oran eeiep.
Rickett, Elmer C. (Essa) 2 ch farmer T 60a 5h 4c R1 Polk Oran 54 Ind tel haap.
Rickett, G. A. (Ada) farmer T 7h 8c R1 Nova Troy 19 Ind tel nsp.
RICKETT, HARRY A. (Mary J.) 2 ch farmer T 2h 6c R2 Polk Oran 53.
Rickett, Jennie O. Nankin Jack spp.
Rickett, Lucinda Sullivan Troy lppp.
Rickett, R. A. (Edith) hardware and roofing T H&L 1h S Main St Polk Jack Ind tel 90 ipp.
Rickett, Thos Loudonville Han hpp.
RICKETT, W. J. (Emma) 3 ch shoe cobbler O H&L N Congress Polk Jack.
RIDDLE, MISS ANNA farmer O 90a 1h 5c R3 Ashland Mont 34 Ind tel E-1024 sanp.
RIDDLE, C. F. (Martha) 2 ch farmer O 18a 2h 3c R3 Ashland Mont 16 Ind tel B-1023 eaip.
Riddle, Flora Ashland Mont sanp.
Riddle, Geo. W. Ashland Mont eapp.
Riddle, Laura A. Ashland Verm sanp.

FILLING A SILO WITH A MODERN CUTTER.

Ridenour, Perry D. (Minnie) 4 ch railroader T H&L 1h Bridge St Perrysville Gre.
Ridley, Albert (Florence) farmer T 80a 1h 1c R1 Polk Per 29 B tel.
Ried, Arthur L. Polk Per laap.
Ried, Miss Estella R4 New London Rug 3 Ind tel.
Ried, Mary Ann Polk Per eslp.
Ried, M. F. Polk Per igp.
Rife, H. E. (Mary) 1 ch farmer O 11a 1c R7 Ashland ClCr Ind tel epesp.
Rife, I. D. Perrysville Gre ap.
Rife, Mary Ashland ClCr eghp.
Riggs, Harriet Polk Jack ipp.
Riggs, Simon C. Sullivan Sul iep.
Riggs, S. W. Sullivan Sul eenp.
Riley, Harmon Ashland Mont gp.
Riley, Henry Ashland Mont gpnp.
Riley, Mrs. Katherine 2 ch O H&L Main St Savannah ClCr gshp.
Riley, L. B. (Nora) 8 ch farmer T 125a 5h 12c R5 Ashland Milt 13 Ind tel M-1095 eegnp.
Riley, Wm. (Minnie) 1 ch land inspector T H&L First St Perrysville Gre.
Riley, W. A. 8 ch farmer O 153a 8h 10c R2 Ashland Mont 56.
Rimmer, Don L. Perrysville Gre sep.
Rinehart, Alice Polk Jack elcap.
Rinehart, W. H. Polk Jack hpp.
Ringler, David (Ida) 1 ch farmer O 164a 4h 6c R1 Sullivan Sul 47 Ind tel nncp.
Ringler, J. A. (Sarah) 1 ch farmer R2 Nova Troy 56 Ind tel.
Ringler, J. N. (Erma) 4 ch farmer O 217a 9h 17c R1 Sullivan Sul 52 Ind tel ghsp.
Rise, Simon H. Polk Jack aiep.
Risser, J. H. (Rosalba) farmer T 160a 8h 17c R9 Ashland Verm 38 B tel 18 neip.
Ritchey, A. W. (Berth A.) farmer O 48a 3h 7c R2 Ashland Per 38 Ind tel X-1044 llep.
Ritchey, F. E. (Ada) 3 ch farmer O 80a 5h 8c R2 Ashland Mont 49 Ind tel B-1029 egep.
Ritchey, J. H. 3 ch ret T H&L Polk Jack.
Ritchie, C. E. (Eva) 1 ch farmer T 120a 3h 3c R9 Ashland Verm 15 B tel nlip.
Ritchie, John M. Ashland Verm npanp.
Ritchie, S. N. (Zeltha) farmer O 125a 4h 4c R9 Ashland Verm 14 ghsp.
Rittenhouse, R. B. R2 Ashland.
Rittenhouse, William (Similda) farmer O 150a 6h 8c R1 Polk Per 27 enlep.
Ritter, E. D. carpenter T R4 West Salem.
Ritter, Philip Loudonville Han espp.
Roach, Earl (Sylvia) 2 ch farmer T 135a 7h 7c R5 West Salem Jack 44 Ind tel hpp.
Roach, Mearl (Iva) 2 ch farmer T 135a 4h 4c R1 Polk Per 12 B tel.
Robb, John shoe and harness repairer O H&L S High St Jeromesville Mhcn.
Robb, Maria Jeromesville Mhcn hip.
Roberts, Adam Jeromesville Mhcn ipp.
Roberts, C. H. Ashland Mont enpp.
Roberts, E. H. (Mary H.) 5 ch farmer O 85a 4h 5c R3 Ashland Mont 30 B tel X-1001 eegsp.
Roberts, E. N. R4 Ashland.
Roberts, Frank laborer R3 Jeromesville Verm 18.
Roberts, H. A. (Hattie) 3 ch mail carrier O 2a 2h Nankin Oran Ind tel E-1015 nasp.
Roberts, H. E. (Nellie) milk business T 19a 2h R5 Ashland Mont 29 B tel L-1019 iep.
Roberts, H. E. (Nellie) 4 ch farmer O 75a 5h 10c R2 Ashland Mont 34 Ind tel J-1029.
Roberts, J. A. Ashland Oran ipap.
Roberts, Levi (Mattie) 4 ch laborer T H&L R3 Jeromesville Verm 18.
Roberts, O. C. (Anna) 4 ch farmer T 127a 4h 30c R3 Ashland Mont 28 Ind tel X-1025 enlp.
Roberts, Mrs. Will R3 Jeromesville.
Roberts, William (Lavina) 3 ch laborer T H&L 1h 2c R8 Ashland Verm 57 B tel 13.
Roberts, W. G. (Gertrude) farmer T 160a 6h 11c R3 Jeromesville Mhcn 24 B tel 43 eeep.
Robertson, A. T. (Sylvia) 4 ch farmer O 65a 3h 5c R1 New London Troy 3 Ind tel neep.
Robeson, J. T. Perrysville Gre nnpp.
Robeson, Ray E. Perrysville Gre nppp.
Robinson, Amanda Perrysville Gre eppp.
Robinson, A. M. (Mary) 2 ch painter O H&L 1h N Main St Savannah ClCr eep.
Robinson, Freda R1 Perrysville Gre 69.
Robinson, Ina R1 Perrysville Gre 59 Ind tel.
Robinson, Mrs. J. F. 2 ch housekeeper O H and 3 lots Main St Perrysville Gre nnap.
Robinson, Lile L. Perrysville nglp.
Robinson, Martha Londonville Han ipsp.
Robinson, Mary 170 Marion Ave Mansfield Mif egp.
Robinson, Mary C. Savannah ClCr esip.
Robinson, Retha R1 Perrysville.
Robinson, S. L. (Nellie) 3 ch farmer and teamster T 100a 5h 11c R1 Perrysville Gre 59 Ind tel.

Robinson, W. H. (Ida) 1 ch laborer T H&L South St Hayesville Verm hcp.
Robison, A. Loudonville Han lip.
Robison, Harvey Loudonville Gre sp.
Robison, Roy Loudonville Han sgp.
Robison, R. E. grocer O H&L Main St Perrysville Gre Ind tel 19.
ROBISON, SAML. (Alice) farmer O 200a R2 Nova ClCr 6 Ind tel.
Rockenfelder, Julius (Laura) 4 ch coal business T 1h 2c S Main Nankin Ind tel 102 nlnp.
ROCKENFELDER, LEE (Vangie) 3 ch farmer T 131a 4h 8c R1 Nankin Oran 57 Ind tel epcp.
Roddy, Edw. (Rosa) 1 ch farmer T 100a 2h 2c R2 Nova Troy 7 Ind tel.
ROGERS, B. G. (Chloe) 3 ch farmer T 80a 5h 4c R3 Jeromesville Mhcn 55.
ROGERS, C. A. (Jennie) farmer T 99a 3h 13c R1 Sullivan Sul 41 Ind tel.
Rogers, Creyton H. Sullivan Sul hpgp.
Rogers, E. L. (Ruvina) ret O H&L Nova Troy Ind tel shgp.
Rogers, Floyd (Arbie) farmer T 80a R1 Shiloh ClCr 27 Ind tel.
Rogers, Miss F. D. Sullivan Sul gppp.
Rogers, George 4 ch farmer O 120a 3h 3c Jelloway Han 57 Ind tel incp.
Rogers, Glenn Jeromesville Mhcn hap.
Rogers, Henry M. Sullivan Sul nscp.
Rogers, H. P. (Ann) 4 ch farmer O 200a 3h 12c R1 Perrysville Gre 29 Ind tel.
Rogers, Mrs. Jennie L. Sullivan Sul nhp.
Rogers, Kate Loudonville Han lcp.
ROGERS, MORRIS farmer T 174a 5h 15c R1 Shiloh ClCr 3 sap.
Rogers, Onie O R1 Shiloh ClCr 3 Ind tel.
Rogers, Pierce (Artie) 2 ch farmer T 200a 4h 6c R1 Perrysville Gre 29 Ind tel.
Rogers, Rovina Nova Troy nppp.
Rogers, Thos. J. Sullivan Sul laip.
Rohleder, A. H. farmer O 40a 3h 2c R4 Ashland Verm 35 B tel 19 gsap.
Rohleder, A. J. (Etta) farmer T 42a 2h 2c R1 Ashland Milt 31 Ind tel lsep.
ROHLEDER, FRED (Belle) 2 ch salesman O H&L 2h 1c East St, Hayesville Verm B tel 16.
Rohleder, Glenn Hayesville Verm eap.
Rohleder, Mrs. Geo. B. Hayesville Verm nep.
ROHLEDER, L. D. (Della) 1 ch farmer O 90a 4h 14c R9 Ashland Verm 30 B tel 17 agsp.
Rohleder, Mary B. Hayesville Verm elcp.
ROHN, CHAS. M. (Augusta) farmer and dairy O 120½a 6h 20c R5 Ashland Oran 83 Ind tel splp.
ROHN, EDGAR J. (Goldie) 1 ch dairy farmer O 67a 5h 14c R5 Ashland Oran 83 Ind tel ssnp.
ROLAND, CURTIS (Zeta) farmer T 3h 5c R8 Ashland Milt 72 Ind tel nesp.
Roland, Daniel (Josephine) 5 ch farmer O 43½a 3h 4c R1 Ashland Milt 65 Ind tel enap.
Roland, Henry (Mary E.) 1 ch farmer O 86a 1h 1c R8 Ashland Milt 72 Ind tel cep.
Roland, John Ashland Milt icp.
Roland, Moses 3 ch farmer O 78½a 1h 1c R8 Ashland Milt Ind tel esep.
Roland, Simon Jeromesville Mhcn aslp.
ROLER, GEORGE farmer O 40a 1h R1 Loudonville Verm 100 naap.
Rollins, Anna Loudonville Han ehep.
Rollins, Clarence (Malissie) 3 ch farmer T 140a 5h 3c R2 Jeromesville Mhcn 21.
Rollins, Flora Loudonville Han ehep.
Rollins, Jennie E. Loudonville Han lppp.
Romine, D. O. (Mamie) 3 ch farmer T 80a 2h 2c R1 Nova Troy 19 Ind tel gnp.
Roorback, Fay R1 Greenwich Rug lap.
ROORBACK, MRS. FRANKIE farmer O 225a 6h 8c R2 Nova Troy 53 ephap.
Root, Barbry Ashland Milt ehp.
ROPP, H. S. (Dessie) 4 ch farmer T 160a 5h 5c R5 West Salem Jack 57 Ind tel.
Rose, M. A. Perrysville Gre eepp.
Roseberry, P. R. Ashland Mont ciap.
Roseberry, Lydia ClCr elnp.
Roseborough, B. (Mary E.) 7 ch O 2a 83a R3 Loudonville Gre 8 Ind tel lihp.
Roseborough, Eli Loudonville Gre geap.
ROSEBOROUGH, FRANK (Ella) farmer T 40a 3h 3c Loudonville Gre 9 Ind tel nlcp.
Roseborough, John Perrysville Gre cep.
Roseborough, Wilbur (Hattie) 3 ch farmer O 16a 1h 7c R1 Perrysville Gre 38 elap.
Rosemann, Chas. (Clara) 2 ch farmer O 62a 3h 4c R6 Ashland Milt 33 Ind tel lilp.
ROSEN, F. N. R3 Loudonville.
Rosen, Sarah E. Loudonville Gre gep.
ROSS, FRANK R5 Ashland Oran nplp.
Ross, Frank E. (Alma E.) 2 ch farmer T 160a 7h 14c R1 Polk Jack 77 Ind tel.
ROSS, F. W. R4 Loudonville.
Ross, Mae R5 Ashland Oran.
ROSS, M. C. (May) 3 ch farmer O 104a 5h 6c R6 Ashland Oran 67 Ind tel sgsp.
Ross, Walter Ashland Oran ehp.

Rossell, Henry F. Ashland Mont gnp.
ROTH, GEORGE farmer O 53a 3h 3c R5 Loudonville Lake 33 Ind tel 1105.
Routts, J. L. (Elizabeth) 2 ch farmer O 93a 5h 4c R2 Nova ClCr Ind tel.
Rowe, Charles (Louise) laborer O H&L Pleasant St Perrysville Gre Ind tel.
Rowe, David (Susan) teamster O H&L 2h Third St Perrysville Gre hhp.
ROWE, D. C. (Rosella) farmer T 30a 3h 3c Perrysville Gre hnp.
Rowe, Geo. L. Loudonville Han ngip.
Rowe, Jane Perrysville Gre egeap.
Rowland, C. E. Loudonville Han ipp.
Rowland, Clarence V. Jeromesville Mhcn cpp.
Rowland, Daniel Ashland Milt lpgp.
Rowland, Henry Ashland Milt shgp.
Rowland, John Ashland Milt chp.
Rowland, Moses Ashland Milt inhp.
Rowland, Samuel Loudonville Gre nipp.
Rowland, Simon (Lookens) 9 ch farmer O 150a 15h 12c R3 Jeromesville Mhcn 1 elip.
Rowley, Mary A. Loudonville Han gnpp.
Royer, H. P. Perrysville Gre incp.
Royer, Pierce Perrysville Gre hlp.
Rudy, Irvin E. (Virginia) 2 ch farmer T 80a 2h 8c R1 Nankin Oran 59 Ind tel cpp.
RUDY, SUSANNE (widow of Isaac) O 80a 1h 1c R1 Nankin Oran 59 Ind tel nihp.
Rudy, V. E. (Harriet) 5 ch farmer O 134a 9h 6c R5 West Salem Jack 29 Ind tel gpgp.
Ruffeorn, Harry C. Ashland City Mont shp.
Rumbaugh, Charles S. (Rosa) 2 ch farmer O 66a 3h 4c R4 New London Rug 45 Ind tel naap.
Rumbaugh, I. B. Greenwich Oran esapp
Rumbaugh, J. I. (Ina) 4 ch farmer O 80a 8h 5c R2 Polk Jack 51 Ind tel eelp.
Rumfield, A. Savannah ClCr cep.
Rumfield, J. F. timber cutter O 2a Main St Savannah ClCr.
RUMPH, DANIEL (Sarah) 4 ch farmer O 25a 2h 3c R1 Ashland Milt 38 Ind tel npp.
Rumph, Sarah Ashland Milt neip.
RUNKLE, L. E. (Theresa) 1 ch farmer T 96a 4h 11c R4 New London Rug 48 Ind tel R-207.
Runyan, Guy R4 New London Rug sepp.
Rupert, H. F. (Mary) 6 ch farmer O 94½a 6h 11c R2 Polk Jack 36 Ind tel ahip.
RUPERT, JOHN A. (Ida) farmer O 50a 3h 2c R4 West Salem Jack 20 nisp.
RUPERT, J. E. (Elizabeth) 6 ch carpenter O 88½a 402 Ohio St Ashland Mont Ind tel.
Rupert, Rachel West Salem Jack niep.
Rush, Alva E. (M. A.) 3 ch contractor O 8a 1h 1c East St Hayesville Verm gap.
RUSH, B. J. (Jennie) carpenter O 4a 4h 1c R2 Lakeville Lake 32 Ind tel.
Rush, Bert J. Jeromesville Mhcn egpp.
Rush, Charles (Lottie) 3 ch salesman O H&L 1c East St Hayesville Verm slp.
RUSH, E. J. (Nellie) 1 ch laborer T 1c R2 Jeromesville Mhcn 52 Ind tel hspp.
RUSH, F. K. (Henrietta) 31 ch ret mfr O 15a South St Box 405 Hayesville Verm B tel.
RUSH, FLOYD L. (Blanche) laborer O H&L North St Hayesville Verm B tel ephp.
Rush, Henrietta Hayesville Verm nnip.
Rush, Iler (Fern) 3 ch farmer O 80a 6h 7c R2 Jeromesville Mhcn 53 sacp.
RUSH, JACOB D. (Fetzer) 4 ch farmer O 10a 2c R2 Lakeville Lake 35 egcp.
Rush, Jacob G. (widower) farmer O 80a 4h 3c R2 Jeromesville Mhcn 53 Ind tel.
Rush, Jacob J. Jeromesville Mhcn isgp.
Rush, Lotta E. Hayesville Verm eip.
Rush, Mahala A. Hayesville Verm eicp.
RUSH, ROSCOE R. (Mary A.) 8 ch farmer O 180a 5h 14c R2 Jeromesville Mhcn 54 Ind tel elicp.
RUSH, WILL C. (Kate) stock buyer T 1h East St Hayesville Verm B tel enp.
RUSSELL, MRS. LILLIAN R4 New London Rug.
Russell, Nancy Perrysville Han ihp.
Ruth, Love E. Loudonville Han ngip.
Rutt, Barbara Ashland Milt giip.
RYAN, J. E. (Ida) 4 ch farmer T 143a 3h 5c R2 Polk Jack 39 Ind tel 223 lep.
Ryland, A. Jeromesville Mhcn nnep.
Ryland, C. R. (Narsisa) 2 ch farmer O 67a 7h 4c R1 Jeromesville Mhcn 12 Ind tel lep.
RYLAND, E. D. (Mina) 3 ch farmer T 90a 5h 7c R3 Loudonville Verm 74 B tel enlp.
Ryland, David Hayesville Verm sacp.
Ryland, Earl D. R3 Loudonville esp.
Ryland, Narrissa Jeromesville Mhcn laip.
Ryland, N. D. (Eliza) 2 ch ret farmer O 260a H&L 2h 1c South St Hayesville Verm gnnep.
Ryland, W. H. R9 Ashland Verm gep.
Sackett, C. G. (Eva) 1 ch farmer O 136a 5h 16c R4 New London Rug 9 Ind tel nslp.

Sackett, E. M. R4 New London Rug nnsp.
Sackett, E. S. New London Rug nppp.
Sackett, J. Harvey (Eva Edward) 3 ch farmer O 162a 3h 9c R4 New London Rug 3 Ind tel cpep.
Sackett, Myron S. (Kate) 3 ch farmer O 86a 3h 5c R4 New London Rug 3 Ind tel nscp.
SACKETT, W. A. (Evangeline) 4 ch farmer O 9a 5h 5c R4 New London Rug 12 nsgp.
Sadler, Chanvy (Lydia) 1 ch ret O 7a 1h 1c R1 Sullivan Sul 32 eigp.
Sadler, Mrs. Emeline R6 Ashland H37.
Sample, Geo. W. (Jennie) carpenter and wagon maker O 4a 1c R2 Jeromesville Mhcn 42 Ind tel spp.
Sample, John Polk Jack nhp.
Sample, J. C. (Elizabeth) 4 ch ret O 90a 2h 5c R2 Perrysville Gre 89 Ind tel isnp.
SAMPLE, JOHN E. (Nora D.) farmer T 160a 3h 5c R8 Ashland Mont 69 gscp.
SAMPLE, J. S. 6 ch laborer T N High St Jeromesville Mhcn.
Sample, William painter T H&L R3 Jeromesville Mhcn 29.
Sample, W. C. Ashland Mont nesp.
Sanborn, C. A. Hiram Han gppp.
Sanborn, Chas. L. Loudonville Han ghap.
Sanborn, J. H. Loudonville Han gghp.
Sanborn, Nanna Loudonville Han epp.
SANDERS, J. A. (Frances) farmer O 90a 6h 6c R5 West Salem Per 18 Ind tel.
SATTLER, EDWIN F. (Hazel) 2 ch farmer T 3h 5c R1 Ashland Milt 75 Ind tel epip.
Sattler, Lewis (Franna) 5 ch farmer O 76a 1h 6c R1 Ashland Milt 75 Ind tel eppip.
SCARBOROUGH, M. T. (Ellen) 1 ch hardware and implements O H&L Main St Nova Troy Ind tel gppp.
SCHAFER, PHILLIP (Margaret Ann) 9 ch farmer O 60a 2h 6c R5 Loudonville Lake 35 Ind tel 6405.
Schaffer, C. E. R1 Loudonville Verm ssp.
Schaweker, S. G. Loudonville Han app.
Schewyers, Michel (Susana) 3 ch ret O H and 2 lots Nankin.
SCHINDER, GROVER R1 Jeromesville.
Schmidt, Elizabeth Loudonville Han npp.
Schmidt, Earnest F. (Mary) 3 ch painter T 3a 1h 3c R2 Ashland Mont 53 iip.
Schmidt, Jacob Loudonville Han eship.
Schmidt, John H. Loudonville Han eepp.
Schmitz, John W. Loudonville Han npp.
Schmuck, Ryland (Sarah) 2 ch farmer O 93 1-3a 3h 7c R1 Jeromesville H15 Ind tel aenp.
SCHNEIDER, E. G. (Frances) 3 ch farmer O 25a 3h 2c R3 Loudonville Gre 45 ehgp.
Schneider, Henry Loudonville Gre eegp.
Schneider, Lewis Loudonville Lake epgcp.
Schneider, Mary Loudonville Gre ngpp.
SCHNEIDER, WM. A. (Minnie) 2 ch farmer O 82a 4h 7c R5 Loudonville Lake 26 Ind tel spap.
Schnitke, Rembold Loudonville Han eppp.
Schockness, Lena Loudonville Han spp.
Schoff, Wm. Polk Per spp.
Schontz, John Loudonville Han nepp.
Schoobroy, Anna West Salem Jack np.
SCHOONARD, MRS. CLARA R2 Sullivan Sul 3.
Schoonard, Frank Sullivan Sul csp.
SCHOONOVER, J. H. (Winifred) 5 ch farmer O 136a 4h 8c R1 Ashland Milt 37 Ind tel ganp.
SCHOFF, WILLIAM F. (Eva) 2 ch farmer T 90a 4h 6c R1 Polk Per 27 B tel.
SCHRECK, H. E. Polk.
Schriner, Geo. Polk Oran epp.
SCHROAD, C. R. (Hattie) 1 ch farmer O 115a 4h 4c R2 Nova Rug Ind tel nppp.
Schroff, Barbara Perrysville Gre hhp.
Schroll, Susan Jeromesville Mhcn essp.
SCHUCK, A. N. (Emma) 4 ch farmer O 375a 8h 20c R9 Ashland Verm 26 B tel 17 gehsp.
Schuck, Burt R9 Ashland Verm nggp.
Schuck, Chas. A. R9 Ashland Oran hip.
Schuck, C. C. (Fannie) 2 ch thresher and farmer T 154a 4h 7c R9 Ashland Verm 30 B tel 17. lehp.
Schuck, G. W. Ashland Mont egap.
Schuck, J. A. (Harriet) 3 ch farmer T 80a 6h 12c R9 Ashland Verm 50 B tel 18.
Schuck, Mrs. Magdalene 9 ch O 340a R9 Ashland Verm 30 B tel 17.
Schuck, P. B. (May) 2 ch farmer O 83a 4h 11c R9 Ashland Verm 30 B tel 17 allp.
Schuck, W. V. (Emma) 2 ch farmer O 28½a 4h 12c R9 Ashland Verm 50 B tel 17 nihp.
SCHWAN, FRED Hayesville Verm epsp.
Schwan, J. F. (Lulu May) 5 ch farmer O 24a 6h 3c North St Hayesville Verm B tel 13 npgp.
SCHWAN, ROSCOE A. R2 Jeromesville epap.
Schwartz, Henry A. Loudonville Han isp.
Schwartz, Walter M. 4 ch farmer O 60a 3h 6c R5 Loudonville Lake 34 Ind tel egsp.
Schweyer, J. L. (Maggie) 2 ch farmer O 76a 4h 8c R2 Jeromesville Mhcn 37 B tel scip.

Schweyer, Michael Nankin Oran epehp.
Schweyer, W. R. Ashland Mont salp.
Scoby, R. (Elizabeth) 2 ch ret farmer O H&L 1h Nova Troy Ind tel gapp.
Scott, Alexander (Margaret) ret minister O H&L Church St Savannah ClCr.
Scott, A. D. Ashland Mont ehhip.
SCOTT, MRS. CLOYD Jeromesville.
SCOTT, LONDA Hayesville.
Scott, Chas. B. Loudonville Han eheap.
Scott, C. L. (Peninnah) 3 ch farmer O 110a 5h 4c R3 Loudonville Verm 91 B tel gspp.
Scott, C. M. (Cora) 2 ch farmer O 105a 4h 14c R3 Loudonville Verm 88 B tel hpep.
Scott, Earle Loudonville Han gppp.
Scott, Elizabeth Loudonville Han hnpp.
SCOTT, ELZA E. (Alice) 1 ch farmer O 144a 6h 20c R2 Ashland Per 50 B tel E-1042 esnpp.
SCOTT, FLORENCE Hayesville nip.
Scott, Geo. W. farmer T 1h R4 Mansfield Mif 29.
SCOTT, MRS. HOWARD Jeromesville.
Scott, H. E. Jeromesville Mhcn hcp.
Scott, H. W. Jeromesville Mhcn eep.
Scott, J. A. (Susanna) 5 ch farmer O 80a 5h 5c R3 Loudonville Gre 38 Ind tel lhip.
Scott, Jennie E. Loudonville Han epiep.
SCOTT, J. W. (Ellen) 1 ch farmer O 63a 2h 11c R4 West Salem Jack 14 Ind tel iihp.
Scott, Margaret Savannah ClCr eip.
SCOTT, MATILDA farmer O 163a 4h 15c Hayesville Verm 58.
Scott, Mina Jeromesville Mhcn eeip.
Scott, Simon A. R3 Ashland Per aiip.
SCOTT, S. A. (Catherine) 3 ch farmer T 34a 2h 1c R1 Polk Per 24 B tel egap.
Scott, T. F. (Elizabeth) 2 ch farmer O 92a 5h 6c R1 Jeromesville Per 62 essp.
SCOTT, W. D. (Leona) 2 ch farmer O 100a 6h 3c R2 Ashland Per 50 B tel M-1042 agip.
SCOTT, WM. H. (Mary) carpenter O 3 lots Church St Savannah ClCr elap.
SCOTT, W. W. real estate agency Jeromesville lip. See adv.
Scurena, Samuel Polk Jack gep.
Scuvra, Paul Polk Jack app.
Sealer, Eva Jeromesville Mhcn ncep.
SEALER, H. B. (Ethel) farmer O 90a 3h E Main St Jeromesville Mhcn egpp.
Sealer, Josephine Jeromesville Mhcn hgep.
Sealer, J. S. Jeromesville Mhcn iip.
Seaman, B. E. Hayesville Verm hap.
Segrist, C. E. West Salem Jack elp.
Segrist, Frederick West Salem Sul liap.
Segrist, John F. West Salem Jack ephgp.
Seibert, C. D. Jeromesville Mhcn enigp.
Seibert, C. S. Jeromesville Mhcn ilp.
SEIBERT, MRS. EMMA J. (widow) 4 ch farmer O 150a 1h 7c R3 Jeromesville Mhcn 31 icep.
Seibert, Harriet Jeromesville Mhcn elap.
Seibert, Myron Jeromesville Mhcn lhp.
Seig, E Loudonville Han elp.
Seig, Jno. M. Loudonville Gre enpp.
Seigfried, Ida M. Lakeville Lake cep.
SEISS, HARRISON (Blanch) farmer T 80a 3h 4c R3 Ashland Mont 21 Ind tel X-1024.
Sellers, Allie Loudonville Han eglp.
Sellers, Alice M. Loudonville Han egnp.
Sellers, Bertha Loudonville Han ehpp.
Sellers, Cyrus Loudonville Gre eglp.
SELLERS, C. T. (Eva) 2 ch farmer T 142a 4h 10c R5 Loudonville Lake 35 Ind tel 625 cep.
Sellers, Elizabeth Loudonville Gre nip.
Sellers, Mrs. George 6 ch housekeeping O 80a 1h Loudonville Han 34 llp.
SELLERS, HARRY (Ella) 2 ch carpenter T 46a 2h 1c R4 Loudonville Han 61 nsp.
Sellers, Jacob (May) 7 ch ret O 60a 1h 4c R4 Loudonville Han 68 gep.
Sellers, Joseph 4 ch stonemason O 1a R4 Loudonville Han 76 nip.
Sellers, Kate Loudonville Han nngp.
Sellers, Otto Loudonville Han epp.
Sellers, Mrs. Sylvester 5 ch housekeeping O 60a 1h 4c R4 Loudonville Han 63 nilp.
Sellers, William stonemason 1h R4 Loudonville Han 76 eipp.
Selly, W. I. (Zettie) 2 ch farmer O 87a 2h 7c R2 Ashland Mont Ind tel L-1027
SEMANS, B. E. harnessmaker O H&L South St Hayesville Verm nlp.
SEMANS, L. H. (Clara E.) 8 ch farmer T 145a 3h 3c Hayesville Verm 72 sgp.
Semple, Florence Ashland Mont hngp.
Sendel, J. M. Ashland Mont lhp.
SEYDEL, J. M. (Rosina) 3 ch farmer O 39a 3h 4c R3 Ashland Mont 15 Ind tel W-1024 esnp.
Seymour, Geo. W. Perrysville Gre ep.
Seymour, Martha L. Perrysville Gre eepp.
Seymour, Robert (Edna) 1 ch section foreman T H&L R4 New London Rug 47.
Seymour, G. W. mail carrier O H&L 1h Third St Perrysville Gre.
Shafer, Bert student R3 Loudonville Gre.
Shafer, Campie Ashland Oran nepp.
SHAFER, E. W. (Margaret) 2 ch farmer O 180a 4h 7c R3 Loudonville Gre 45 Ind tel.
Shafer, Geo. H. R5 Loudonville Lake iap.

SHAFER, HARRY C. (Eva) teacher and farmer T 80a 2h 2c R3 Loudonville Gre 38 Ind tel.
Shafer, John Hayesville Verm lagp.
Shafer, J. C. Ashland Oran lapp.
SHAFER, JOHN T. (Elizabeth) 6 ch farmer O 66a 4h 10c Hayesville Verm 72 B tel eegp.
Shafer, Milton Jeromesville Mhcn nip.
Shafer, M. W. (Mable) 2 ch farmer O 240a 7h 20c R3 Jeromesville Mhcn 23 B tel ecsep.
Shafer, Philip R5 Loudonville lggp.
Shaffer, E. U. Loudonville Han elssp.
Shaffer, G. H. (Lottie V.) 5 ch farmer O 80a 2h 4c R5 Loudonville Lake 27 Ind tel 1103 ieap.
Shaffer, S. O. (Edith) 1 ch farmer T 1h R6 Ashland Milt 20 Ind tel A-1092.
Shakley, Clarence E. West Salem Per ncp.
Shakley, Mrs. Ella Ashland Mont nhp.
Shakley, Howard (Myrtle) 1 ch farmer T 155a 7h 10c R2 Polk Jack 40 Ind tel 125 npsp.
SHAMBAUGH, A. (Sarah A.) 1 ch farmer O 154a 5h 16c R1 Perrysville Gre 66 Ind tel elenp.
Shambaugh, E. L. Perrysville Gre ninp.
Shambaugh, H. C. (Mary) 2 ch farmer T 30a R3 Loudonville Verm Ind tel hip.
SHAMBAUGH, HENRY L. (Hattie E.) 4 ch farmer O 50a 2h 3c R1 Perrysville Gre 28 Ind tel gngp.
Shambaugh, Lorina Ashland City Mont ecsp.
SHAMBAUGH, M. H. (Mattie) farmer and dairyman T 144a 7h 27c Third St Perrysville Gre Ind tel 54 epap.
Shambaugh, Oscar (Alice) 4 ch farmer O 61a 4h 3c R3 Loudonville Verm 87 hpp.
Shambaugh, Thomas Perrysville Gre niip.

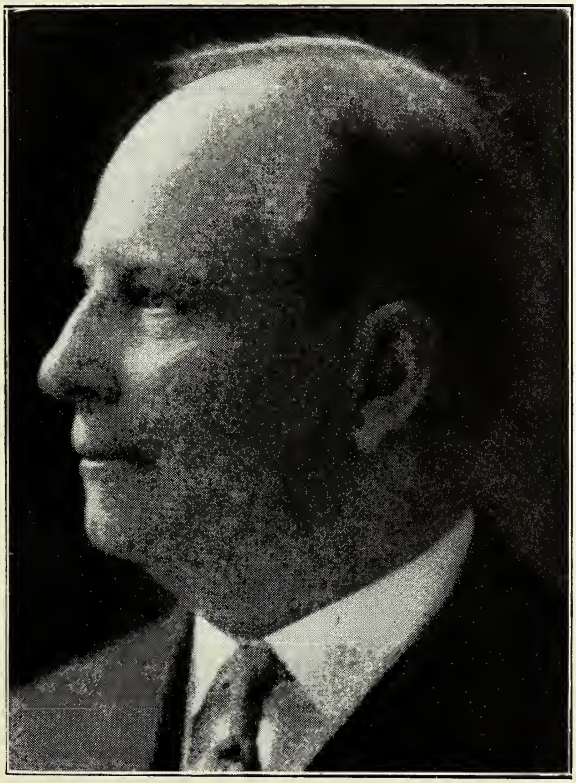

W. W. MOORE, ASHLAND.

Shannon, Goard (Elizabeth) 3 ch farmer O 79a 5h 4c R2 Ashland Mont 49 Ind tel 1029.
Shane, Alven G. (Minnie) 3 ch farmer O 48a 2h 12c R2 Jeromesville Mhcn 48 Ind tel lglp.
SHANE, D. M. (Madge) 2 ch laborer O 55a 1c R2 Jeromesville Mhcn 62 ggcp.
SHANE, JAMES A., JR. R2 Jeromesville eeip.
SHANER, F. B. (Ella M.) 3 ch teacher O 108a 3h 16c R1 Jeromesville Per 61 Ind tel eppp.
Shanibarger, Nancy R4 Ashland Mif enip.
Shank, Barney Loudonville Han espp.
Shank, C. D. (Bertha) 2 ch farmer O 80a 3h 2c R5 Ashland ClCr 68 Ind tel ingp.
SHANK, MRS. DELLA Polk.
SHANK, D. E. (Ruth) 3 ch farmer O 167a 8h R1 Sullivan Sul 36 Ind tel ephp.
Shank, John Ashland Mont eeiap.
SHANK, J. C. (Della) 2 ch farmer T 118a 6h 10c R1 Polk Per 12 Ind tel igp.
Shank, W. F. (Annie) 4 ch farmer O 80a 3h 2c R1 Polk Jack 61 Ind tel 158 geap.
Sharick, Enoch farmer O H&L 5h 16c Nankin Oran 89 Ind tel hep.
Sharick, E. G. Nankin Oran eegap.
Sharick, Mrs. Mary V. 4 ch O H and 15 lots 1h 1c Water St Nankin Ind tel X-1015 leep.
Sharick, Mrs. Wilbert Nankin Oran egnp.
Sharp, Chas. L. Jeromesville Mhcn ehpp.
Sharp, Fannie Loudonville Han nnpp.
Sharp, Jacob Loudonville Han esap.
Sharp, Minnie C. Loudonville Han ilp.
Sharp, Peter Hanover Han ellp.
SHARP, MRS. WADE Jeromesville.
Shartle, Aaron D. Loudonville Han epsp.
SHAUM, H. D. (Alpha) 1 ch teamster T 92a 2h R5 Ashland Mont 10 B tel K-1017.
SHAUM, H. F. (Ethel) 3 ch farmer T 92a 5h 17c R5 Ashland Mont 10 B tel K-1017 esep.
Shaum, John Ashland Mont npip.
Shaver, B. F. Jeromesville Per heip.
Shaver, Tully A. Nova Troy ippp.
SHAVER, T. R. (Clara) farmer O 95a 4h 6c R1 Nova Troy 10 Ind tel ecsp.
Shaw, Mrs. Ann 2 ch O H&L Savannah ClCr 32.
Shaw, Ella Savannah ClCr lgp.
Shaw, Elmira O 8a Savannah ClCr 16 Ind tel.
Shaw, Harriet farmer O 80a Savannah ClCr 16 Ind tel lgp.
Shaw, John R1 Nova ClCr nhap.
Shaw, John, Jr. R7 ClCr asap.
Shaw, James W. Ashland ClCr isep.
Shaw, LeRoy ClCr aacp.
Shaw, Lucinda Savannah ClCr epsp.
Shaw, Robert R4 Nova ClCr hlep.
Shaw, Roy (Flora) 2 ch farmer and stock man O 97a 13h 4c R1 Nova Oran 1 Ind tel accp.
Shaw, R. M. Savannah ClCr gelp.
SHAW, R. N. (Jennie) 2 ch pharmacy and undertaking O H&L Main St ClCr Ind tel hphp.
Shaw, W. J. (Florence J.) 4 ch farmer O 84a 4h 6c R2 Nova ClCr 31 hip.
Shaweker, Mary Loudonville Han gepp.
Shaweker, Ralph Loudonville Han eap.
Sheaffer, G. W. (Della) 1 ch farmer O 50a 4h 6c R2 Lakeville Lake 30.
Shearer, A. H. (Rena) 2 ch farmer T 60a 3h 4c R5 Loudonville Lake 28 Ind tel gip.
SHEARER, CLARK (Maud) 3 ch farmer T 80a 3h 5c R2 Lakeville Lake 45 Ind tel hgp.
SHEARER, D. O. (Della) 1 ch farmer O 72a 4h 7c R1 Ashland Milt 60 Ind tel gcgp.
Shearer, Fred Ashland Mont ainp.
SHEARER, HARMON (Elnora) 4 ch farmer O 180a 9h 16c R2 Lakeville Lake 35 Ind tel gcpp.
SHEARER, H. C. (Martha) 4 ch farmer O 79¼a 6h 7c R1 Ashland Milt 53 Ind tel heep.
Shearer, John P. Lakeville Lake sicp.
Shearer, Jas. R. Loudonville Gre eipp.
Shearer, Mary C. Loudonville Han espp.
Shearer, Mary H. Loudonville Han ecpp.
Shearer, Mary J. Wooster Lake lhp.
Shearer, Sarah J. Loudonville Lake egsep.
Shearer, Wilber Ashland Milt llip.
SHEARER, W. S. (Mabel) 1 ch farmer T 3h 3c R1 Ashland Milt 54 Ind tel hnp.
Shearer, W. S., Sr. 5 ch farmer O 53a 3h R1 Ashland Milt 54 Ind tel.
SHEEHAN, E. L. (Toile) farmer O 64a 2h 4c R3 Perrysville Gre 67 Ind tel epsp.
Sheller, J. E. (Alice) 1 ch farmer O 140a R8 Ashland Mont B tel.
SHELLEY, W. I. R2 Ashland.
SHEELY, D. N. 1 ch farmer T 78a 3h 2c R1 Sullivan Sul 31 Ind tel lnp.
Sheets, Elza R1 Lucas Mif geep.
Sheets, Eli (Mary) 2 ch farmer O 30a 1h 2c R4 West Salem Jack 27 Ind tel 82 easp.
Sheets, Mrs. Emeline Ashland Per epp.
Sheets, Harvey G. (Vida) 4 ch farmer T H&L R1 Nankin Oran 62.
Sheets, Jacob Ashland Per nengp.
Sheets, Joseph Ashland Mont elngp.

Sheets, Mary T 2c R5 Ashland Milt 8 nip.
Sheets, Minnie T R5 Ashland Milt 8 gpp.
Sheets, Samuel Ashland Jack ecpp.
Shehan, Edw. Perrysville Gre lep.
Sheller, Emanuel (Susan) 2 ch farmer O 310a 5h 28c R4 Ashland Verm 7 Ind tel W-1081 nnslp.
SHELLER, JAMES (Maud May) 5 ch farmer T 1.75a 6h 16c R2 Sullivan Sul 25 Ind tel egsp.
Sheller, J. E. Ashland Mont epsep.
Sheller, Peter Ashland Mont snpp.
SHELLER, WADE (Myrtle) 1 ch farmer T 2h 7c R4 Ashland Verm 7 B tel W-1081 spp.
SHELLER, WM. (Margaret) 3 ch farmer O 135a 2h 8c R4 Ashland Verm 10 B tel 19 elisp.
Shelley, W. I. Ashland Mont eeap.
SHENBERGER, BALTZER (Mary) 6 ch ret farmer O 146a 1h 2c R8 Ashland Verm 58 B tel 13 nnnip.
Shenberger, Edward (Dora) 2 ch farmer T 4h 17c R1 Ashland Milt 33 eenp.
Shenberger, Mrs. Eva 1 ch O H&L West St Hayesville Verm cgp.
Shenberger, E. M. (Louise) 3 ch farmer O 165a 6h 15c R8 Ashland Verm 50 B tel 18 epgnp.
Shenberger, G. P. (Cora) 2 ch farmer and sawyer O 33a 2h 2c R8 Ashland Verm 77 B tel 18 nipp.
Shenberger, Henry Ashland Verm nnip.
Shenberger, H. H. (Emma) 11 ch farmer O 82½a 2h 10c R4 Ashland Mif 26 iesp.
Shenberger, Henry S. R4 Ashland Mif spp.
Shenberger, Leslie G. Hayesville Verm ipp.
Shenberger, Milton (Lydia) 5 ch farmer O 35a 6h 7c R4 Ashland Mif 30 Ind tel nghp.
SHENBERGER, P. J. (Elizabeth) 3 ch carpenter O 83¾a 1h R8 Ashland Mif 30 Ind tel ipep.
SHENBERGER, ROY farmer R4 Ashland Mif 26.
SHENBERGER, W. H. (Lucy) farmer O 50a 1h 1c R8 Ashland Verm 77 B tel 18 icp.
Shenberger, W. O. (Verda) farmer T 50a 1h R8 Ashland Verm 50 B tel 18 gcp.
Sheppard, Henry (Irene) 1 ch teacher O 65 1-3a 5h 3c R5 West Salem Jack 72 Ind tel lecp.
Sherick, A. L. Ashland Mont hpnp.
Sheriff, Elza farmer O 110a 2h 7c R4 Ashland Verm 35 B tel 19 epep.
Sheriff, John (Belle) farmer O 80a 3h 7c R4 Ashland Verm 35 B tel 19 nnnp.
Sheriff, W. E. (Estella) 2 ch farmer O 83 7-10a 3h 9c R8 Ashland Mif 27 B tel snap.
SHERIFF, MRS. W. F. 2 ch farmer O 83a 5h 7c R8 Ashland Verm 55 B tel 19 nnap.
Sherman, Charles 2 ch laborer O 4a N Congress Polk Jack.
Sherman, Chas. W. Polk Jack epcp.
Shick, J. G. E. (Elizabeth) 6 ch farmer T 90a 6h 10c R7 Ashland Mont 5 B tel 2128.
SHIDLER, C. J. (Bessie) farmer O 42a 3h 3c R5 Ashland ClCr 74 Ind tel lngp.
Shidler, C. W. Ashland Per lpp.
Shidler, Geo. Ashland Oran hnip.
Shidler, Hartman Ashland Per eghgp.
Shidler, John A. Ashland Per ship.
Shidler, Sarah Ashland Mont ciep.
SHIDLER, WILLIAM (Elizabeth) 2 ch farmer O 84a 2c R7 Ashland Mont 3 B tel J-1078 gggpp.
SHINABARKER, E. FRANK (Dora) 1 ch farmer T 81a R3 Ashland Oran 79 eep.
SHINABARKER, JOHN J. 1 ch farmer O 81a 6h 3c R3 Ashland Oran 79 hgsp.
Shipp, D. E. Loudonville Gre hep.
Shissler, David (Sarah) Hayesville Verm inp.
Shissler, W. A. Polk Per eepp.
Shockency, Less Ashland Oran nanp.
Shoemaker, B. F. R4 New London Rug hcp.
Shoemaker, J. A. farmer O 159½a 4h 2c R5 Ashland ClCr 68 Ind tel shp.
Shoemaker, S. D. (Anna) 3 ch farmer O 72a 6h 4c R2 Polk Jack 26 Ind tel eclp.
Shoemaker, T. E. West Salem Jack nhp.
Shoemaker, Wm. (Ada) farmer O 56a 3h 4c R5 Ashland ClCr 64 Ind tel ignp.
Shoemaker, W. J. West Salem Jack gscp.
SHOMAN, GEORGE (Lizzie) 1 ch farmer O 36a 1h 1c R4 Loudonville Han 67 gsp.
Shonted, John Greer Han gpip.
Shoolroy, Chas. M. Nankin Oran app.
Shoolroy, Laura Nankin Oran lspp.
Shopbell, David (Lucinda) farmer O 48a 2h 3c R1 Nankin Oran 72 Ind tel epip.
Shopbell, John E. (Nettie) 1 ch farmer O 100a 7h 15c R1 Nankin Oran 62 Ind tel acep.
Shopbell, Nellie Nankin Oran iglp.
Shopbell, Nettie Ashland ClCr npap.
Shopbell, W. E. (Rosa) 1 ch farmer T 80a 3h 4c R1 Polk Jack 49 Ind tel 242 egp.

Shorb, Nettie Loudonville Han asp.
Shoupe, Chas. L. Jeromesville Mhcn gcp.
Shoupe, W. H. (Alice) 10 ch farmer O 160a 4h 11c R8 Ashland Mif 25 Ind tel eehp.
SHOWALTER, ANNA 2 ch farmer O 32a 1c Nankin Oran 72 ilp.
Shreve, H. J. Sullivan Sul ahp.
Shriner, Alice (Ivy) 2 ch telegraph operator T R1 Ashland Milt 67.
SHRINER, GEORGE (Jane) 7 ch section foreman O 27a 1h 2c N Congress Polk Jack Ind tel 22 ncp.
Shriver, A. A. Ashland Milt ipp.
Shriver, A. H. Nova Troy haip.
Shriver, Albert N. Ashland ClCr ssep.
Shriver, Geo. R6 Ashland ClCr nlhp.
Shriver, Geo. Polk Jack eacp.
SHRIVER, GEORGE M. (Olive E.) farmer T 90a 8h 19c R7 Ashland ClCr B tel H-1093 eiep.
Shriver, H. W. R6 Ashland ClCr lpp.
Shriver, John R. R7 Ashland ClCr spnp.
Shriver, Mary B. Ashland ClCr ggp.
SHRIVER, S. E. (Ella) 4 ch farmer O 70a 8h 6c R7 Ashland H51 Ind tel silp.
SHRIVER, W. C. (Ella) 1 ch farmer O 215a 13h 15c R6 Ashland ClCr 49 Ind tel ehpp.
Shriver, W. F. Ashland ClCr gpp.
Shroad, Hattie R2 Nova Rug echp.
Shroll, Susan Jeromesville Mhcn eihp.
Shuck, Chas. A. Nankin Oran henp.
Shuck, Geo. W. Ashland Mont llap.
Shuck, Lenora Ashland Mont ganp.
Shuckers, Albert Nova Troy nip.
Shuey, J. H. (Josephine) 8 ch farmer O 73½a 6h 10c R3 Mansfield Milt 69 Ind tel eeap.
Shuler, Daniel Loudonville Han eipp.
Shuler, Wm. Loudonville Han nhpp.
Shulte, J. P. Ashland Mont celp.
Shulte, Salome R1 Ashland Mont hnp.
Shultz, Garfield (Stella) 4 ch farmer T 98a 6h 3c R1 Perrysville Gre 63 Ind tel.
Shultz, J. F. (Martha) 5 ch laborer O H&L E Main St Nova Troy.
Shumaker, Loyd Perrysville Gre gipp.
Shurtz, W. L. Jeromesville Mhcn inp.
Shutt, Celesta West Salem Per gnp.
SHUTT, MISS FERN music teacher R5 West Salem Per 18 B tel.
Shutt, F. R. (Hunt) 5 ch storekeeper O H and 2 lots 1c R2 Lakeville Lake 32.
Shutt, G. A. (Hetty A.) farmer 7a 1h 1c R1 Nankin Oran 30 Ind tel.
Shutt, Hester A. Nankin Oran ennp.
Shutt, J. W. (Celestia) 3 ch farmer O 92a 3h 3c R5 West Salem Per 18 B tel lpsp.
SHUTT, LEVI (Julianna) 5 ch wagon-maker and undertaker O H and 3 lots and work shop 1h R2 Lakeville Lake 32 Ind tel eipp.
Sickinger, Mrs. Elizabeth ret O 20a 1c R3 Ashland Mont 26.
Sickinger, Gotlieb Ashland Mont gpp.
Sidle, D. E. Loudonville Han lpp.
Sidle, Gust (Esther) 1 ch farmer T 160a 4h 6c R5 Loudonville Lake 28 Ind tel sep.
Sidle, Solomon Loudonville Han eehp.
Sidle, Wm. H. (May) 1 ch farmer T 100a 3h 3c R4 Loudonville Han 43 lnp.
Siegfried, Mrs. Ida 5 ch housekeeping O 2a 1c R2 Lakeville Lake 31.
Sigler, David M. Hayesville Verm nicp.
Sigler, Harvey R9 Loudonville Mhcn nhp.
Sigler, H. E. (Anna) 2 ch carpenter and mill T H&L 1h R3 Jeromesville Verm 65 B tel 5 esp.
Sigler, H. H. (Mary Ann) 1 ch hotel and truck O 6a 1h 2c R5 Loudonville Mhcn.
Sigler, J. M. R1 Loudonville Verm ehcp.
SIGLER, MARION (Susan) 3 ch ret O 4a 2c R3 Jeromesville Verm 65 B tel 5 ensp.
Sigler, Mary Ann Jeromesville Mhcn sip.
Sigler, Oscar 232 Newman St Mansfield Verm engip.
Sigler, Samuel R4 Ashland Mif sgp.
Sigler, Sherman Loudonville Han ellep.
Sigler, S. C. Loudonville Han eeap.
Sigrist, C. E. (Emma) 3 ch farmer T 160a 4h 6c R4 West Salem Jack 27 Ind tel 19.
Sigrist, Fred 5 ch ret O H and 3 lots 1h R4 West Salem Jack 20.
SIGRIST, J. F. (Ida May) 1 ch farmer O 148a 5h 8c R4 West Salem Jack 4 Ind tel 93.
Simanton, Mrs. Agnes Ashland Mont gpp.
Simanton, Frank C. Ashland Oran lhpp.
SIMANTON, J. A. (May) 3 ch berry farm O 35½a 2h 7c R3 Ashland Mont B tel W-1023. See adv.
SIMANTON, T. V. (Martha) 3 ch farmer O 31a 2h 4c R5 Ashland ClCr 75 Ind tel.
SIMMERS, CLAUDE (Ollie) 3 ch farmer O 104a 2h 1c R1 Nankin Troy 16 Ind tel.
Simmers, Francis farmer R1 Polk Oran 55.
Simmers, Samantha (widow of Layton) 1 ch O 180a 3h 5c R1 Polk Oran 55 apip.
Simmons, L. H. Loudonville Han ssp.
Simmons, Wilson (Clara) 3 ch farmer O 190a 4h 2c Nova Troy Ind tel gaep.

Simms, J. F. (Sadie) 4 ch farmer O 126a 4h 8c R1 Loudonville Gre Ind tel.
Simms, James Loudonville Gre nlpp.
SIMMS, JOHN R1 Loudonville aep.
Simms, Margaret E. Loudonville Gre hhhp.
Simms, Shannon Loudonville Gre ngp.
Simms, S. W. Loudonville Gre ggsp.
Simms, Thos. Loudonville Gre app.
SIMMS, W. A. (Burle) 2 ch farmer T 197a 4h 13c R5 Loudonville Lake 6 Ind tel nnhp.
Simokat, John A. Loudonville Han hiap.
SIMON, DELTON (Emma E.) 7 ch farmer O 100a 6h 11c R1 Shiloh Rug 14 Ind tel lhap.
Simon, Elizabeth Ashland Milt aepp.
Simon, John Ashland Milt nnp.
Simon, J. W. Nova Troy lsip.
Simons, Wilson Nova Troy gngp.
SIMONSON, H. P. (Clara) farmer O 80a 5h 6c R2 Nova Rug 25 Ind tel gapp.
Simonton, Elizabeth R5 Ashland ClCr nhhp.
Simonton, Jas. A. Ashland Mont ispp.
Simonton, R. J. Ashland ClCr aepp.
Simonton, T. W. R5 Ashland ClCr inpp.
Simonton, Wm. Ashland Mont llip.
Simpson, A. E. Nankin Oran nlpp.
Simpson, C. E. (Catherine) 5 ch farmer T 265a 4h 1c R4 Loudonville Han 75 Ind tel ecep.
Simpson, Laura R1 Lucas Mif lnp.
SIMPSON, WM. (Jessie) 3 ch laborer T ½a 1h 2c R3 Ashland Oran 88 Ind tel epp.
Sims, Effie Perrysville Gre aip.
Sims, W. S. (Barbara) 5 ch farmer O 126a 1h 5c R1 Loudonville Gre 37 Ind tel.
SINCO, EDWARD (Iva) 2 ch gas engineer T H&L Main St Perrysville Gre.
Singer, Chas R2 Nova Rug icp.
SINGER, C. E. (Bessie) farmer O 85a 3h 2c R1 Nova Rug 28 Ind tel.
Singer, Elizabeth R2 Nova Rug laap.
Singer, Jacob Nova Oran hssp.
Singer, J. E. (Mary) 1 ch fertilizer O H&L 1h Nova Troy Ind tel nepp.
Singer, W. G. R4 New London Rug npnp.
SINGER, W. H. (Elizabeth) farmer O 182a 2h 5c R2 Nova Rug 41 Ind tel egcp.
Sipeo, Geo. (Sephronia) thresher O H&L North St Hayesville Verm nip.
SISSON, GEORGE (Carrie) farmer T 76½a 3h 1c R2 Ashland Mont.
Slack, J. M. (Luella) 2 ch farmer O 159a 5h 11c R1 Sullivan Sul 40 Ind tel hep.
SLAGLE, MISS CLARA O 35a R2 Nova Troy.
Slater, Clyde (Bertha) farmer T 120a 3h 11c R3 Jeromesville Mhcn 20 Ind tel ssp.
Slater, Florence Jeromesville Mhcn ncp.
Slater, Hazel Jeromesville Mhcn ehp.
Slater, Herbert (Ollie) 2 ch farmer T 75a 2h 12c R3 Jeromesville Mhcn 20 Ind tel gncp.
Slater, Ira (Berda) farmer T 60a 3h 8c R2 Jeromesville Mhcn 19 Ind tel eplp.
SLATER, J. H. (Margaret) 5 ch ret farmer O 174a 3h 7c R2 Jeromesville Mhcn 18 Ind tel ahip.
SLATER, J. W. 11 ch farmer O 75a R3 Jeromesville Mhcn 20 Ind tel iicp.
Slater, M. J. Jeromesville Mhcn ignp.
Slater, Perry (May) 2 ch farmer T 97a 4h 4c R2 Ashland Mont Ind tel Y-1041.
Slater, Samuel Jeromesville Mhcn gesp.
Slayman, Caroline Loudonville Han epp.
Slayman, John Loudonville Han npp.
Slayman, Wm. Loudonville Han nnip.
Slentz, Elvine farmer O 5a R1 Ashland Milt 53.
SLOAN, DAVID H. R2 Ashland Mont happ.
Sloan, J. Carney Ashland ghip.
Sloan, Maggie D. ecip.
Slobs, J. D. (Anna) R4 New London Rug ihnp.
Slocum, Frank Ashland Mont aeep.
SLOCUM, FRED (Anna) 2 ch farmer T 124a 4h 11c R3 Ashland Mont 9 B tel K-1018 gpp.
Smalley, Arminda Jeromesville Mhcn iap.
Smalley, B. F. Jeromesville Mhcn lsgp.
SMALLEY, C. E. (Lillie) 2 ch farmer O 61a 3h 7c R1 Polk Jack 81 Ind tel 43 gsnp.
SMALLEY, FRANK H. Jeromesville Mhcn lpsp.
Smalley, F. M. Loudonville Gre gpp.
Smalley, G. A. Polk Per.
Smalley, Henry Jeromesville Per ephp.
Smalley, Herbert (Winnie) 2 ch farmer T 156a 3h 8c R3 Ashland Jack 79 Ind tel 213.
Smalley, H. C. Polk Per clnp.
Smalley, H. E. Ashland Jack ihp.
Smalley, L. C. (Fannie M.) farmer O H&L R3 Ashland.
Smalley, L. F. Loudonville Han gcp.
Smalley, L. H. (Josephine) 3 ch farmer O 155a 4h 15c R1 Polk Per 12 B tel eehpp.
Smalley, Lulu M. Loudonville Han nipp.
Smalley, Martha Jeromesville Per eppp.
Smalley, M. R. Ashland Jack agsp.

Smalley, R. V. (Jane) farmer 216a 2h 12c R1 Jeromesville Per 43 Ind tel aeip.
Smalley, W. E. (Dora) farmer O 50½a 4h 2c R1 Jeromesville Per 43 lsep.
Smeltzer, Jacob R5 Ashland ClCr eehhp.
Smeltzer, J. N. (Dessie) 5 ch farmer O 160a 10h 24c R5 Ashland ClCr 68 Ind tel.
Smith, Albert (Hulda) farmer T 125a 4h 5c R5 Loudonville Lake 26 Ind tel 11-26 hnp.
Smith, Allen Nova Troy gehp.
Smith, Arthur (Hannah) 3 ch farmer O 160a 6h 18c R7 Ashland ClCr 48 Ind tel ipgp.
Smith, Arthur C. (Sevia) 3 ch farmer T 100a 3h 10c R1 Polk Oran 55 Ind tel egp.
Smith, Arthur D. Loudonville Han hpp.
Smith, Bella Loudonville Han epp.
Smith, Royden carpenter 2h 1c R2 Lakeville Lake 39.
Smith, B. F. (Rufreann) 2 ch farmer O 12½a 1h 2c R4 Ashland Mif 6 elsp.
Smith, Catharine Ashland elpp.
Smith, Catherine R1 Perrysville Gre 62 Ind tel.
Smith, Clyde (Anna) 1 ch farmer T 68a 2h 2c R3 Loudonville Verm 88 B tel app.
Smith, Carl B. farm laborer 2h Jeromesville Verm.
Smith, Christian Ashland nhpp.
Smith, C. C. (Aura Louise) 3 ch traveling salesman T H&L West St Hayesville Verm B tel 13 spp.
Smith, C. D. (Annie) 2 ch farmer T 280a 7h 5c R1 Loudonville Gre 36 Ind tel hpp.
Smith, C. J. Ashland anpp.
Smith, C. M. (Lillie) 3 ch carpenter O H&L 1h 2c R2 Polk Per 9 Ind tel sp.
Smith, Danl. A. (Pheobe) farmer T 160a 6h 14c R5 Loudonville Lake 27 Ind tel 11-64 nhap.
Smith, Dales M. (Carrie) 4 ch farmer T 150a 9h 5c Nankin Oran 81 Ind tel gap.
Smith, Ebon Savannah ClCr egpp.
Smith, Elnora Nankin Oran sssp.
Smith, Emanuel R6 Ashland Milt llhp.
Smith, Elza A. Loudonville Han lpp.
Smith, E. C. hardware merchant O H&L 1h Garrettsville Ind tel.
Smith, Emanuel H. Perrysville Han ahp.
Smith, Emanuel H. (Sarah E.) 8 ch farmer T 140a 4h 3c R6 Ashland Milt 8 Ind tel E-1094.
Smith, E. H. (Phoebe) 2 ch T H&L N Main St Savannah ClCr nhap.
Smith, Edward L. Loudonville Han ialp.
Smith, Elza M. Savannah ClCr epphp.
Smith, Mrs. E. P. Ashland Milt epcap.
Smith, Fannie Nova Oran ecgp.
Smith, F. M. (Edna G.) clothing and shoe store O H and 2 lots N Main St Sullivan Sul Ind tel lhhp.
Smith, Francis S. Ashland epp.
Smith, Geo. Ashland Mont ennip.
Smith, George F. (Lottie) 5 ch farmer O 100a 4h 9c R5 Loudonville Lake 6 Ind tel scep.
Smith, Glenn store clerk 1h R2 Polk Per 9.
Smith, Guss (Edith) 3 ch farmer T 80a 1h 1c R2 Jeromesville Mhcn 67 Ind tel elp.
Smith, G. H. (Mary) 1 ch farmer T 1h 1c R1 Ashland Milt 54.
Smith, G. L. (Lida A.) 2 ch farmer O 145a 2h E Main St Sullivan Sul Ind tel sehp.
Smith, George M. Ashland Jack enphp.
Smith, G. W. (Della A.) Bellville Han egpp.
Smith, Hannah Polk Jack eapp.
Smith, Hannibal Ashland enp.
Smith, Hulda Loudonville Han lpp.
Smith, H. B. (Harriet L.) 1 ch farmer T 140a 3h 15c R2 Ashland Mont 91 Ind tel K-1048.
Smith, Henry E. R5 Loudonville Lake epegp.
Smith, Harriet L. R3 Ashland Verm npcp.
Smith, I. C. (Lydia) 2 ch farmer O 200a 7h 4c R1 Nova Troy 29 Ind tel elepp.
Smith, Jacob (Emma) 4 ch farmer T 133a 3h 7c R5 Loudonville Lake 32 Ind tel 1115 hhnpe.
Smith, James (Susy) farmer O 78a 4h 1c R2 Nova Troy 7 Ind tel lhlp.
Smith, Jonathan Perrysville Gre ispp.
Smith, John (Clesta) 3 ch farmer T 100a 5h 6c R2 Ashland Mont 88 Ind tel M-1041 enip.
Smith, John R2 Box 36 Ashland.
Smith, John (Anna Lena) 1 ch farmer O 130a 6h 7c R1 Sullivan Sul 47 Ind tel.
Smith, John B. (Mary A.) ret farmer O H&L 1h Nankin Village Oran 66 Ind tel.
Smith, John H. (Carrie) 2 ch farmer O 106a 3h 10c R3 Loudonville Gre 4 Ind tel.
Smith, Joseph Nova Troy gppp.
Smith, Jacob B. Loudonville Lake acsp.
Smith, John B. R5 Ashland Oran eesep.
Smith, J. F. (Alice E.) 3 ch manager T H&L 1h 1c W Congress Polk Jack Ind tel 3 elp.
Smith, J. G. Perrysville Han epgp.

Smith, J. H. R3 Loudonville Gre shp.
Smith, John J. Sullivan Sul niap.
Smith, J. J. L. (May V.) 3 ch farmer T 225a 4h 5c R4 Loudonville Han 29 Ind tel 1400 egcp.
SMITH, J. L. (Ida) 3 ch farmer O 80a 8h 11c R2 Ashland Mont 35 Ind tel M-1024 epssp.
SMITH, J. M. (Eva) 3 ch farmer O 74a 3h 15c R8 Ashland Mont 83 B tel B-1064 snpp.
Smith, John P. Loudonville Lake elehp.
SMITH, J. T. (Bertha) 2 ch horse and cattle breeder O 15a 4h Sullivan Sul gpsp. See adv.
Smith, J. W. (Myrtle) farmer O 102a 6h 5c R1 Nova Troy 27 Ind tel neip.
Smith, Kate Ashland gaip.
Smith, K. A. Ashland Mont galp.
SMITH, LEW (Fannie) 1 ch farmer O 88a 4h 7c R1 Nova Troy 28 Ind tel.
Smith, Lida A. Sullivan Sul eepp.
Smith, L. D. R6 Ashland Milt epp.
Smith, Lewis H. Nova Troy lhhp.
SMITH, L. L. (Ruby) 1 ch butcher O H and 4 lots 1h Main St Sullivan Sul Ind tel shp.
Smith, L. M. Loudonville Han eip.
Smith, Maggie Wooster Per hpp.
Smith, Martin Nova Sul egip.
Smith, Mary 6 ch ret O H&L 1h 2c N Main St Polk Jack Ind tel 153 slp.
Smith, Matilda Loudonville Han nenp.
Smith, Millie Loudonville Han elep.
Smith, Myrtle Nova Troy gpnp.
Smith, M. Shiloh Rug npnp.
Smith, Mary A. Perrysville Gre eeap.
SMITH, M. B. (Edna) farmer T 156a 5h 11c R1 Jeromesville Mhcn B tel hlp.
Smith, Mrs. Martha J. 1 ch H&L Nova Troy Ind tel.
Smith, Mary M. Ashland eppp.
Smith, M. P. Ashland gipp.
Smith, M. R. (Rosie) 2 ch farmer O 109a 4h 5c R1 Nova Troy 28 Ind tel naep.
Smith, Nancy R1 Perrysville Gre 62 Ind tel.
Smith, Orlo Nova Troy ilp.
SMITH, OLIVER L. (Elda) 1 ch farmer O 81a 4h 6c R1 Nankin Oran 75 Ind tel nhhp.
Smith, Mrs. Rhoda 7 ch O H&L Parker's Ave Hayesville Verm sep.
Smith, Rosa Polk Per eip.
Smith, Rufieann R4 Ashland Mif egp.
SMITH, R. A. (Estella) hotel keeper and livery O H and 2 lots 3h Main St Savanah ClCr Ind tel nhlp.
SMITH, REUBEN E. (Elnora) 5 ch farmer O "Lynndale Farm" 112a 6h 12c R1 Nankin Oran 61 Ind tel sgp.
Smith, R. G. (Mary) 2 ch farmer O 40a 11h 7c R3 Jeromesville Mhcn 28 B tel gepp.
Smith, Robt. M. Ashland Mont epep.
SMITH, R. O. (Mary Esther) 1 ch farmer T 3h 1c R1 Ashland Milt 37 Ind tel iip.
Smith, Robert R. Loudonville Han ggp.
Smith, S. A. Polk Per ipp.
SMITH, S. E. (Maud) 1 ch farmer T 80a 1h 1c R2 Ashland Mont 35 Ind tel spp.
SMITH, THURMAN (Ethel) 2 ch farmer O 53½a 3h 12c R2 Lakeville Lake 12 Ind tel epegp.
SMITH, T. L. (Martha) 11 ch farmer and contractor O 108a 33h R1 Nova Troy 39 Ind tel lipp.
Smith, Wesley Nova Troy ghip.
Smith, Willis Nova Troy glsp.
Smith, William (Julia) 2 ch farmer O 92a 6h 15c R2 Nova Troy Ind tel ipgp.
SMITH, W. A. (Irene) mechanic O H&L 1h Main St Savannah ClCr Ind tel esep.
SMITH, W. B. (Mary) 4 ch farmer O 6a 1h 1c R1 Polk Jack 81 Ind tel 43 epp.
Smith, W. E. Loudonville Han epp.

GLENNS SCHOOL, HANOVER TOWNSHIP.

RIDGE SCHOOL, HANOVER TOWNSHIP.

Smith, W. H. (Corinne) 5 ch carpenter O 30a 2h 3c R2 Lakeville Lake 31 Ind tel eppp.
Smith, W. J. Nova Troy hep.
Smith, W. M. Wooster Per ngp.
Smuck, Katie R3 Loudonville Verm eppp.
Smur, Henry K. Perrysville Gre eip.
Smythe, Jno. C. Wooster Gre eapp.
Snader, Davis Ashland Mont nsnp.
Snader, Eli Jeromesville Per alnp.
SNADER, HUGH H. Ashland.
SNIDER, R. B. R2 Perrysville.
Snider, W. E. New London Rug ip.
Snider, W. J. Perrysville Gre gip.
SNIVLEY, A. J. (Ida M.) 4 ch horseshoeing O H&L and shop 1h Cottage St Sullivan Sul eiip.
Snively, Jacob Loudonville Han neip.
SNODDY, A. C. (Irene) 4 ch stock raiser O 92a 7h 19c R4 West Salem H11 Ind tel npap. See adv.
Snoddy, Clyde A. West Salem Jack lshp.
Snoddy, Geo. West Salem Jack eppp.
Snoddy, Lydia West Salem Jack ecpp.
Snopsnider, Helen housekeeping O 3a 1c R5 West Salem Jack 71.
Snowbarger, Chas. W. telegrapher Nova Troy Ind tel lpp.
Snowbarger, G. W. (Caroline) 1 ch assistant mail carrier Nova Troy eipp.
Snowbarger, John (Agnes) 6 ch farmer O 50a 4h 1c R1 Nova Troy 8 Ind tel nacp.
Snur, F. (Lizzie) railroader T H&L Perrysville Gre.
SNUR, HENRY (Elizabeth) 2 ch laborer T H&L Second St Perrysville Gre.
Snyder, Mrs. Alvester R5 Loudonville Lake eipp.
Snyder, Alfred M. Ashland Mont igsp.
Snyder, A. N. Ashland Mont sgp.
SNYDER, C. C. (Mattie) farmer O 70a 4h 8c R3 Loudonville Verm 91 lhep.
SNYDER, DANIEL (Gladys) 2 ch farmer O 120a 2h 17c R3 Loudonville Verm 92 sap.
Snyder, Daniel Perrysville Gre asp.
Snyder, Eliza Loudonville Han gppp.
Snyder, Mrs. Elizabeth ret O 5¾a W Main St Jeromesville Mhcn egap.
Snyder, Elmer Jeromesville Mhcn nep.
Snyder, Eph. D. (Beulah Bell) 3 ch farmer T 120a 7h 10c R5 Loudonville Lake 33 Ind tel elsp.
Snyder, Frank Perrysville Gre elap.
SNYDER, FRED. (Golda) 1 ch farmer T 167a 3h 9c R2 Nova Rug 56 inp.
SNYDER, GROVER R3 Loudonville sgp.
SNYDER, H. D. (Vella) 1 ch farmer O 112a 3h 5c R1 Perrysville Gre 26 Ind tel hhp.
Snyder, H. F. (Emma) 3 ch farmer 145a 7h 10c R1 Perrysville Gre 28 Ind tel eep.
SNYDER, J. M. (Alice) 5 ch shipper and dealer O 11a 2h 3c R1 Jeromesville Per 62 Ind tel L-121 cnhp.
Snyder, John (Libie) 3 ch farmer O 171 71/100a 2h 7c R2 Jeromesville Mhcn 39 Ind tel L-121 eipcp.
Snyder, Lucretia Ashland Oran ialp.
Snyder, Mrs. Lydia Loudonville Han eipp.
Snyder, Mary A. New London Troy lhnp.
Snyder, Michael M. R5 Loudonville Lake eehgp.
Snyder, N. E. New London Rug encp.
Snyder, Oscar (Ella) Loudonville Gre lapp.
Snyder, Rebecca Nova Troy nppp.
Snyder, Urbur E. New London Rug nnhp.
Snyder, Wm. A. Loudonville Han nsap.
Solomon, Martha Loudonville Gre ecip.
Solomon, Mary Columbus Han cep.
Solomon, Sidle (Mary) 3 ch farmer T 1.20a 3h 12c R2 Loudonville Han 15 Ind tel L-121.
Solomon, Wm. Loudonville Gre iep.
Somercide, John C. West Salem Jack app.
Sonrei, Henry Hayesville Verm glap.
Souder, Jas. A. West Salem Per siap.
Souls, Martha M. Ashland Rug enp.
Sours, Eugene Jeromesville Mhcn epp.
Sours, Edw. W. Jeromesville Mhcn elnp.
South, Rosie May Nova Troy 16 Ind tel.
Sovine, Huston Perrysville Gre gpep.
Sowers, Edward Jeromesville Mhcn epihp.
SPADE, AARON (Lizzie) 2 ch farmer O 20½a 4h 6c R1 Perrysville Gre 93 Ind tel esnp.
Spade, Julia A. Jeromesville Mhcn glp.
Spade, Nathan R1 Perrysville Gre 5 Ind tel.
Spafford, Mrs. Hannah 3 ch O H&L North St Hayesville Verm.
SPAFFORD, RAY (Ella) carpenter T 1a 1c R3 Jeromesville Verm 59.
SPAFFORD, W. H. (Hattie) 5 ch farmer O 6½a 1h 1c R8 Ashland Verm 29 ehp.
Spear, James Ashland ClCr iep.
Speck, John and Jennie Sullivan Troy ipap.
Speck, J. (Minnie) 6 ch farmer 113a 4h 5c R2 Sullivan Troy 20 Ind tel.
Speck, J. V. (Juniata) farmer T 33a 2h Sullivan Troy 23 Ind tel.
Speise, Henry Ashland Mont spnp.
SPENCER, CHAS. F. 3 ch farmer O 65a 10h R1 Sullivan Sul 36 ghep.
SPENCER, DAVID E. (Sarah) 4 ch farmer O 100a 5h 3c R1 Sullivan Sul 36 epep.

SPENCER, E. H. (Addie) 1 ch farmer O 176a 9h 12c R1 Sullivan Sul 47 Ind tel nasp.
Spencer, E. P. Mansfield Verm eppp.
Spencer, G. L. (Emma) 1 ch letter carrier O 2a 2h N Main St Polk Jack gpgp.
Spencer, John A. Sullivan Sul sggp.
Spencer, O. G. Polk Per gnp.
Spice, William (Mary) 2 ch farmer T 158¾a R2 Lakeville Lake 35 Ind tel.
Spirry, Frederick Ashland Mont snep.
Spitler, Daniel (Harriet) 3 ch farmer O 80a 3h 11c R3 Jeromesville Mhcn 57.
Spitler, Grant (Ella) Jeromesville Mhcn nhhp.
Spohn, Chas. Butler Gre engp.
SPONSLER, D. B. farmer T 164a 2h 1c R1 Sullivan Sul 54 Ind tel eip.
Sponsler, Harrison Sullivan Sul sinp.
Sponsler, John (Jennie) 2 ch farmer O 80a 9h 8c R1 Nova Troy 24 Ind tel ihhp.
Sponsler, Mrs. Pheba O 164a 1h 1c R1 Sullivan Sul 54 Ind tel.
Sponsler, Stanton Sullivan Sul aeip.
SPONSLER, W. H. (Margaret) 2 ch farmer O 104a 2h 2c R1 Sullivan Sul 45 Ind tel.
Spotts, Earl (Mina) 2 ch farmer O 80a 3h 6c R2 Jeromesville Mhcn B tel.
Spotts, Earnest Wooster Per snp.
Spotts, E. B. Jeromesville Mhcn eesp.
Spotts, E. S. (Lila) farmer T 1.10a 3h 9c R2 Jeromesville Mhcn Ind tel.
Spotts, Jacob H. Wooster Per nacp.
Sprague, Ira Sullivan Sul ehp.
SPRAGUE, W. (Nettie) 4 ch farmer T 182a 4h 13c R2 Sullivan Sul 17 Ind tel epp.
Sprang, Amos Loudonville Han lhp.
Sprang, Christian Loudonville Lake eeinp.
SPRANG, C. F. (Anna S.) 4 ch farmer O 80a 5h 12c R3 Perrysville Gre Ind tel hacp.
Sprang, Daniel D. Loudonville Han egip.
Sprang, E. A. Jeromesville Mhcn hplp.
Sprang, Godfrey Loudonville Han ncip.
Sprang, G. A. (Anna) 2 ch farmer and Duroc hog breeder O 157a 3h 11c R3 Loudonville Gre 45 Ind tel ieep.
Sprang, Grace E. Loudonville Han alp.
Sprang, Geo. W. Loudonville Gre ggap.
Sprang, Harvey A. (Pearl) farmer T 160a 3h 4c R2 Loudonville Han 14.
Sprang, Jacob Jeromesville Mhcn espp.
Sprang, John Jeromesville Mhcn lapp.
Sprang, John A. Loudonville Han ssp.
Sprang, J. F. Jeromesville Mhcn app.
Sprang, Lizzie O. Loudonville Han enpp.
Sprang, Milton Loudonville Han nip.
Sprang, Margaret Loudonville Han ncap.
Sprang, Wm. H. Loudonville Gre ihnp.
Spreng, Mrs. E. A. Ashland Mhcn ngp.
Spreng, Enos M. Ashland Mont gilp.
SPRENG, HENRY I. R7 Ashland iap.
Spreng, John Jeromesville Mhcn eiep.
Spreng, J. F. Jeromesville Mhcn ehp.
Spreng, Minnie Loudonville Han gppp.
Spreng, Henry I. (Bertha) 3 ch farmer T 137a 5h 15c R5 Ashland Oran 68 Ind tel A-1004.
SPRING, JACOB R2 Loudonville.
Spring, Joseph (Tressie) 4 ch farmer O 100a 4h 5c R4 Loudonville Han 43 Ind tel.
Spring, J. A. Loudonville Han gngp.
SPRING, J. F. (Ida) 2 ch truck farmer O 18a 1h 1c R8 Ashland Milt 74 Ind tel.
Spring, Solomon Loudonville Han lspp.
SPRINGER, MRS. CARL R3 Jeromesville.
Springer, James Jeromesville Mhcn eiap.
SPRINGER, JOHN (Lillian) 3 ch ret farmer O 102a 1h 1c R2 Jeromesville Mhcn 43 Ind tel eepep.
SPRINGER, LEONA R5 Ashland.
SPRINGER, M. L. (Sylvia) 3 ch farmer O 117a 6h 12c R2 Jeromesville Mhcn Ind tel L-221 epigp.
SPRINGER, R. K. (Grace) teacher T 102a 4h 10c R2 Jeromesville Mhcn 44 Ind tel cnip.
Springer, W. C. (Laverna) 3 ch farmer O 73a 4h 8c R3 Jeromesville Verm 21 B tel eesp.
Sprinkle, Catherine Nova Troy ienp.
Sprinkle, Effie Polk Jack ssp.
Sprinkle, Emery (Rachel) 4 ch farmer O 37½a 3h 2c R2 Nova Rug 43 Ind tel.
SPRINKLE, E. N. farmer O 187a 4h 8c Polk Jack 35 Ind tel 115 ihp.
SPRINKLE, J. W. (Ella) 8 ch farmer O 165 2/3a 6h R2 Polk Jack 26 Ind tel acnp.
Sprinkle, Kate Polk Jack eelcp.
SPRINKLE, N. J. (Etta Florence) 5 ch farmer O 120a 8h 12c R2 Sullivan Sul 19 Ind tel snap.
Sprinkle, Rachael R2 Nova Rug nsnp.
Sprinkle, Stanton R2 Greenwich Rug ecnp.
SPRINKLE, W. E. (Carrie) 4 ch farmer O 82a 4h 4c R1 Sullivan Jack 50 Ind tel 91 gcsp.
Sprote, Jos. Nova Oran llnp.
Sprote, Willis Nova Oran lhhp.
Sprott, Byron (Lauretta) Nova Oran eahp.
Sprott, E. B. Jeromesville Mhcn lcsp.
Sprott, Girem (Helen) saw mill O 1¼a Savannah ClCr 32 Ind tel hpcp.
SPROTT, J. B. (Emma Netta) farmer 65½a 3h 10c R1 Nova Oran 22.
Sprott, Loretta R1 Nova Oran 22.

SPROTT, W. 2 ch farmer O 73a 2h 8c R1 Nova Oran 2 Ind tel egap.
Stacker, D. C. Loudonville Han llnp.
Stacker, D. D. (Edith) farmer O 145a 7h 9c R1 Jeromesville Per 70 B tel anp.
Stacker, Rebecca M. Loudonville Han lpsp.
STACKER, VERNA Jeromesville.
STACKHOUSE, ALBERT (Florence) 3 ch poultry and truck O 9a 1h 1c R3 Ashland Mont 11 B tel E-1022 eaep.
Stackhouse, Hannah Nankin Oran naep.
STACKHOUSE, IRENE R1 Nankin.
Stackhouse, J. W. (Cora) 4 ch laborer O H and 2 lots Nankin Oran aep.
Stackhouse, Mrs. Lucy 9 ch ret farmer R3 Ashland Mont 11.
STACKHOUSE, N. S. (Irene) 4 ch farmer O 2.14a 3h 9c Nankin Oran Ind tel 200 naap.
Stackhouse, William H. (Febann) 2 ch farmer R3 Ashland Mont 11.
Stafford, B. F. (Areletta) 1 ch farmer O 65a 4h 5c R4 Ashland Mif 32 Ind tel enhp.
Stafford, D. C. (Sarah) 3 ch farmer O 23a 1h R8 Ashland Mif 27.
STAFFORD, D. E. (Nora) 1 ch farmer T 86a 4h 4c R3 Jeromesville Verm 61 B tel elhp.
STAFFORD, MRS. EARL R3 Jeromesville.
STAFFORD, GUY H. (Ardella) 2 ch farmer and breeder of Reg. Duroc hogs O 70a 5h 5c R3 Loudonville Gre 45 Ind tel.
Stafford, Mrs. M. E. R3 Jeromesville giap.
Stafford, H. (Alice) 2 ch farmer T 4h 3c R4 Ashland Mif 14 Ind tel sep. Verm epp.
Stafford, Nathan R3 Loudonville Verm nngp.
Stafford, Nathan (Irene) 1 ch blacksmith O 36a 1h 4c R4 Ashland Verm 86 B tel 20.
STAFFORD, T. C. (Mary) 8 ch carpenter O 5a 2h 1c Hayesville Verm 75.
Stafford, Wilbur Ashland Verm hpp.
STAFFORD, W. V. 2 ch farmer T 187½a 8h 12c R7 Ashland Oran ahp.
Stager, Emma Loudonville Han ghpp.
Stagle, Clara Nova Troy nglp.
Stahl, Mrs. Armeady 5 ch ret farmer T 1½a R3 Ashland Mont 11.
Stahl, Arthur C. Savannah ClCr glap.
Stahl, Mrs. A. D. 4 ch housekeeper O H&L N Main St Nova Troy.
STAHL, B. J. (Maud) farmer O 99a 2h E Main St Nova Troy Ind tel sip.
Stahl, Carl (May) 2 ch painter T H&L Main St Savannah ClCr.
STAHL, GEORGE farmer 1h R3 Ashland Mont 11.
Stahl, Milo Nova Troy espp.
Stahl, Simon Savannah ClCr alp.
STAIR, GEORGE (Fern) 3 ch farmer T 80a 4h 8c R2 Lakeville Lake 35 Ind tel nihp.
Stair, Ray (Minnie) 2 ch teamster T 3h R1 Polk Per 34 Ind tel epp.
Staley, Diantha O H&L First St Perrysville Gre echp.
Staller, Elizabeth Ashland Mont gnp.
Staman, C. C. (Elizabeth) 1 ch ret farmer O 200a 2h 3c R4 Ashland Mif 18 Ind tel encep.
Staman, C. J. (Emma E.) 1 ch stone mason concrete O H&L 1h R8 Ashland Mif Ind tel.
STAMAN, D. K. (Eva) 1 ch clerk T R8 Ashland Mif 29 Ind tel.
Staman, Emma R8 Ashland Mif hip.
STAMAN, MRS. FLORA R4 Ashland.
STAMAN, FRANK L. (Flora) 3 ch farmer O 253a 7h 21c R4 Ashland Mif 21 Ind tel elenp.
Staman, J. K. (Elizabeth) 4 ch ret farmer O 140a 1h 5c R4 Ashland Mif 22 Ind tel aelp.
Staman, Ray M. R4 Ashland Mif enp.
Staman, W. G. (Harriette) 1 ch farmer O 20a 4h 10c R4 Ashland Mif 29 egnp.
Stanley, W. N. Mhcn gisp.
Star, W. B. (Mary) 2 ch farmer O 40a 2h 4c R1 Ashland Mont 73 B tel E-1067 liap.
Starrett, Mary R4 Ashland Mif nep.
Stauffer, Amanda R3 Loudonville Verm eip.
Stauffer, Clara R3 Loudonville Verm eppp.
Stauffer, Elza farmer T 160a 5h 17c R4 Ashland Verm 32 B tel 17.
Stauffer, Emery (Ruth) 1 ch farmer O 82a 2h 4c R3 Mansfield Milt 79.
Stauffer, Ellen M. Loudonville Gre saip.
Stauffer, George farmer T 160a 5h 17c R4 Ashland Verm 32 B tel.
Stauffer, G. M. (Ida M.) 1 ch farmer O 80a 7h 4c R5 Loudonville Lake 26 Ind tel 11-06 sanp.
Stauffer, Joseph (Maggie) 6 ch farmer O 80a 3h 13c R4 Ashland Verm 32 B tel 17 alhp.
STAUFFER, J. A. (Dora) 2 ch farmer O 80a 6h 6c R1 Ashland Milt 67 ecnp.
Stauffer, J. S. Loudonville Gre spp.
Stauffer, Mart (Emma) farmer O 80a R1 Loudonville Verm 69 B tel.
Stauffer, M. H. R3 Loudonville Verm esnp.
Stauffer, Philip Jeromesville Mhcn gihp.
Stauffer, T. B. (Clara) 1 ch farmer O 80a 3h 6c R3 Loudonville Verm 69 B tel elsp.

Stauffer, T. H. Loudonville Gre ipp.
Stauffer, Wm. R4 Ashland Verm ep.
Stauffer, W. P. farmer O 52a 5h 3c R3 Loudonville Verm 69 B tel 1 asnp.
Steed, J. C. Nankin Oran eaip.
Steed, J. H. Nankin Oran nip.
Stein, D. W. Savannah ClCr lap.
Stein, J. F. Savannah ClCr egpp.
Steinberg, Mary E. Savannah ClCr eecp.
STEINER, ORLO (Catharine) 1 ch farmer T 133a 3h 23c R1 Nankin Oran 29 Ind tel isp.
Steinhoff, Chas. R7 Ashland Oran ailp.
STEINHOFF, EMMA teacher R7 Ashland ClCr 43 Ind tel.
STEINHOFF, THEODORE R7 Ashland.
Steinmetz, Geo. Nankin Oran llp.
STEINMETZ, GEO. W. (Iva E.) 3 ch farmer O 41a 2h 3c Nankin Oran 72 Ind tel esp.
Steinmetz, W. G. Nankin Oran eggp.
Steitz, Andrew Loudonville Han nlp.
STELZER, A. J. (Hattie) 5 ch farmer T 240a 6h 20c R4 Ashland Verm 3 B tel R-1081 elhp.
Steltzer, Henry Ashland Milt ngsp.
Steltzer, John F. Polk Jack gilp.
Stem, A. E. Savannah Oran spp.
Stem, David W. Cleveland ClCr ennp.
Stem, J. F. Savannah ClCr nlp.
Stem, Joseph P. (Miriam) wagon maker O 1a R3 Ashland Mont 30.
Stem, W. D. Ashland Mont elap.
Stence, J. W. (Hettie J.) 1 ch farmer T 72a 2h 6c R3 Jeromesville Verm 63 B tel 42.
Stence, Thos. Ashland Mont epghp.
STENCE, THOMAS J. (Katherine) 1 ch farmer and dairyman T 160a 6h 35c R3 Ashland Oran 87 Ind tel.
Stenhoff, Chas. (Lizzie) 5 ch farmer O 72a 5h 9c R7 Ashland Oran 90.
Stentz, Addison Nova Sul lcgp.
Stentz, Andrew Loudonville Han eepp.
STENTZ, ANTHONY (Gradie M.) 2 ch ret farmer O 160a 1h 5c R2 Jeromesville Mhcn 54 Ind tel ennhp.
Stentz, A. C. (Carrie) farmer T 20a 2h 2c R1 Nova Troy 8 Ind tel.
Stentz, D. C. Nova Sul asgp.
STENTZ, D. W. (Rachel) 1 ch farmer T 50a 3h 4c Nova Troy 26 Ind tel.
Stentz, Elvira Ashland Milt cpp.
Stentz, E. D. Nankin Oran cpp.
STENTZ, GLEN. E. farmer O 160a 4h R2 Polk Jack 4 Ind tel 16 ecp.
Stentz, Gust. (Della) 1 ch farmer T 100a 3h 8c R1 Loudonville Lake 21 Ind tel elhp.
Stentz, Guy Loudonville Gre sep.
Stentz, Ira B. Nova Sul niip.
Stentz, Ira E. Nova Troy hpap.
STENTZ, MRS. JOHN R3 Jeromesville.
Stentz, J. F. (Mary J.) 4 ch farmer 120a 1h 2c R1 Nova Troy 8 Ind tel ligp.
Stentz, J. W. R3 Jeromesville Verm epsp.
Stentz, Katherine 1 ch dressmaker O H and 2 lots Nankin Oran.
Stentz, Mrs. Mary Nova Troy hpp.
Stentz, Mrs. Mary E. 4 ch ret R1 Loudonville Lake 21 Ind tel npp.
Stentz, Martha J. Jeromesville Mhcn nlep.
Stentz, Philip Jeromesville Mhcn nhip.
Stentz, R. L. (Edith) 4 ch farmer 142a 3h 6c R9 Ashland Verm 27 hlp.
Stentz, Susan Nova Troy lpp.
Stentz, Thos. Ashland Oran ehpgp.
Stentz, T. P. Jeromesville Mhcn epsp.
STENTZ, W. D. (Ida) 5 ch farmer O 117a 6h 12c R1 Nankin Oran 55 Ind tel ehlhp.
STEPHENSON, B. L. (Pearl) 2 ch farmer T 1.15a 2h 2c R1 Sullivan Sul 47 Ind tel lcp.
Stephens, Mrs. Lou (widow) 2 ch ret farmer O 16a R3 Jeromesville Mhcn 55 npsp.
STEPHENS, O. D. (Grace) 3 ch farmer O 80a 3h 10c R2 Ashland Mont 37 Ind tel K-1028 ellp.
Stevens, I. D. Ashland Mont snap.
Stevens, Lavanch Ashland Rug gip.
Stewart, Mrs. Belle O H&L First St Perrysville Gre.
Stewart, Charlotte Loudonville Han nanp.
Stewart, G. H. Loudonville Han napp.
Steward, H. E. (Minnie) 1 ch farmer T 110a 3h 2c R3 Loudonville Gre 42 Ind tel lpp.
Steward, Michael X. (Nancy) 7 ch farmer O 105a 3h 5c R5 Loudonville Lake 41 Ind tel 405.
Stewart, Nancy A. R5 Loudonville Lake eplp.
Stewart, Sophia B. Perrysville Gre app.
Stewart, W. E. (Laura) 4 ch clergyman T H&L 1h N Main St Nova Troy Ind tel.
Stillwagon, J. W. R4 Ashland Mif nnhp.
Stillwagon, Nancy R4 Ashland Mif nap.
Stine, D. S. (Flora) 3 ch farmer O 155a R4 West Salem lhsp.
STINE, FRANK P. (Ida) 4 ch farmer O 126a 6h 3c R1 Sullivan Sul 49 Ind tel lllp.
Stine, H. D. (Flossa) farmer O 83a 4h 6c R4 West Salem Jack 16 Ind tel iep.
STINE, H. E. Perrysville.
Stine, Lydia West Salem Jack necp.
Stine, Mary C. West Salem Jack epp.
STINE, PROF. NELSON farmer and music teacher R1 Sullivan Sul 39 Ind tel.
STITZEL, C. L. (Effie) 4 ch farm laborer T H&L R8 Ashland Verm 29.

Stitzel, Fannie Loudonville Han lsnp.
Stitzel, J. J. Loudonville Han egphp.
Stitzel, Margaret Loudonville Han ngpp.
Stitzlein, Charles (Clara) 2 ch farmer O 160a 7h 6c R3 Loudonville Gre 38 Ind tel nicp.
STITZLEIN, E. L. (Ada) 3 ch farmer O 94a 6h 3c R1 Loudonville Gre 52 Ind tel.
Stitzline, Edw. Loudonville Gre help.
Stitzline, Fred C. Loudonville Gre nhcp.
Stitzline, Fred L. Loudonville Han hcip.
Stitzline, Lennard Loudonville Gre egpp.
Stobo, Anna O 99a 12h 6c R4 New London Rug 19 Ind tel epsp.
Stobo, Jennie R4 New London Rug Ind tel.
Stobo, J. G. farmer R4 New London Rug Ind tel.
Stobo, J. S. farmer R4 New London Rug Ind tel eepp.
Stobo, William farmer R4 New London Rug Ind tel epp.
Stockman, Anna E. Loudonville Gre eiepp.
Stockman, Chas. B. Loudonville Gre snpp.
Stockman, Harvey Loudonville Han alp.
Stockman, Sylvester Loudonville Han ippp.
Stockman, Sarah E. Loudonville Han hghp.
Stoffer, Laura Loudonville Han slp.
STOLER, MILTON (Kittie) 3 ch farmer O 170a 5h 8c R9 Ashland Verm 14 B tel 5 esglp.
Stoler, R. L. (Fay) farm laborer 1h 2c R9 Ashland Verm 14 B tel 5.
STOLER, WALTER (Kate) 6 ch grower of berries O 7a 1c Strawberry Hill Jeromesville Mhcn eeap.
Stoll, Belle A. 717 Beall Ave Wooster Oran hinp.
Stoll, George (Elizabeth) 5 ch O H and 2 lots Second St Perrysville Gre.
Stone, Clayton (Cora) Perrysville Han icp.
STONE, C. R. (Winifred) 5 ch telegraph operator T 1c R1 Ashland Milt 65.
Stone, Daniel E. (Daisy) 4 ch farmer O 171a 2h 10c R3 Ashland Oran 77 Ind tel eclnp.
Stone, David Ashland Mont nesp.
STONE, D. F. school teacher O 15a 1h R2 Ashland Mont 62 Ind tel E-1044 igp.
STONE, D. L. (Melvilla) 5 ch farmer O 86a 2h 7c R3 Ashland Mont 13.
Stone, Eliza Ashland Mont ahp.
STONE, E. J. (Effie M.) 3 ch farmer O 112a 5h 8c R8 Ashland Mont 83 Ind tel agcp.
STONE, FRANK F. (Ida M.) 1 ch farmer O 50a 4h 3c R9 Ashland Mont 68 seep.
Stone, Janette May Ashland Mont eeslp.
Stone, V. A. (Pearl) 2 ch dairyman T 172a 6h 22c R2 Ashland Mont 39 Ind tel Y-1027 ephp.
STONE, W. D. (Alice) 6 ch cattle and horse breeder O 124a 7h 11c R4 West Salem H23 Ind tel hinp. See adv.
STONE, WM. F. (Daisy A.) 5 ch farmer T 90a 4h 5c R3 Ashland Oran 79 giap.
STONE, W. F. (Lida) 4 ch farmer O 20a 1h 2c R2 Ashland Mont 65 Ind tel B-1042.
Stoner, A. C. Ashland Mont ephp.
Stoner, Clint (Cora) 4 ch farmer O 20a 2h 3c Perrysville Han 23 Ind tel eas.
Stoner, David B. Ashland Milt npap.
Stoner, Earl farmer O 53a 3h 6c R1 Ashland Milt 60 epip.
Stoner, D. F. 5 ch farmer T 25a 5h 1c R2 Sullivan Sul 24.
Stoner, D. F. Polk Jack lap.
Stoner, Earl R1 Ashland Milt epip.
Stoner, Frank Perrysville Han ap.
Stoner, G. F. (Laura) 2 ch farmer O 26a 1h R2 Perrysville Han 23.
Stoner, Jacob 3 ch farmer O 40a 1h 2c R7 Ashland Milt 36 gpip.
Stoner, John (Catherine) farmer O 108a 1h 2c R1 Ashland Milt 60 Ind tel inlp.
STONER, J. F. (Agnes) farmer O 9a 2h R1 Ashland Milt 41 eilp.
Stoner, John W. Ashland Milt hsp.
Stoner, Mary Ashland Milt csp.
Stoner, Mrs. Metilda 3 ch O H and 2 lots Third St Perrysville Gre csp.
STONER, RALPH (Rosa) 2 ch laborer T H&L E Main St Sullivan Sul.
Stoner, Sophia Perrysville Han spp.
Stonesifer, Hamilton (Sarah) 1 ch laborer O H&L 1h Maple St Savannah ClCr sip.
Stought, Willard (Sarah E.) farmer O 10a 1h 1c R6 Ashland Oran 49 Ind tel.
Stoops, C. E. (Flossie) 1 ch farmer T 2h 1c R3 Mansfield Mif 1 ecp.
Stoops, Matilda R4 Ashland Mif gpp.
Stoops, W. A. (Filda) 2 ch farmer O ¾a 1h 1c R4 Ashland Mif 29 cp.
STARRETT, EMERY carpenter T R4 Ashland Mif 29.
STOTTS, M. F. (Sadie) farmer T 14a 4h 12c R2 Ashland Per 40 B tel M-1044.
Stouffer, T. (Dora) farmer T 160a 3h 6c R3 Loudonville Gre 44 Ind tel.
Stouffer, W. C. Loudonville Han hp.
Stough, Sarah A. R6 Ashland Oran eepp.
Stought, W. D. R6 Ashland Oran elp.
Stout, Clara F. R5 Ashland Oran negp.
Stout, Ellen Loudonville Han epp.

Stout, G. W. (Ella) 3 ch farmer O 80a 4h 6c R5 Ashland ClCr 68 Ind tel siep.
Stout, Rachel O H&L Nankin cpp.
Stout, Selby R5 Ashland Oran ecp.
Stout, S. Y. R5 Ashland Oran ngp.
Stout, Wm. Loudonville Han eipp.
STOUT, WM. (Ella) lumber man O H&L 5h Main St Perrysville Gre esp.
Stout, Wildon S. R7 Ashland ClCr gclp.
STOVER, DANIEL (Mary) 3 ch farmer O 20¼a 1h 2c R4 Ashland Mif 17 Ind tel.
Stover, Ed. Hayesville Verm lip.
Stover, E. J. milliner T H&L West St Hayesville Verm.
Stover, L. Ashland Per igsp.
Stover, Samuel E. Ashland Rug glpp.
Stover, Wm. R4 Ashland Verm hpp.
Stover, W. L. (Mary) 1 ch druggist O South St Hayesville Verm ehcp.
STRAITS, E. B. (Edda) 3 ch farmer O 140a 6h 10c R4 Ashland Mont 70 cep.
Straits, Fred Polk Per eplp.
Strang, Albert Lakeville Lake chep.
Strang, John Loudonville Han enip.
Strang, Mrs. Louisa 3 ch farming O 72a 3c R4 Loudonville Han 60.
Strang, M. J. Loudonville Han esnp.
STRANG, WM. H. (Lena) 2 ch farmer T 120a 4h 13c R1 Loudonville Verm 98 B tel sep.
STRANG, WALTER W. (Cora E.) 2 ch farmer O 189a 5h 12c R2 Loudonville Han 32 Ind tel 2604 aap.
STRANG, WILLIE R1 Loudonville.
Straub, Helen M. Ashland Mont cap.
Strauss, Bernard Loudonville Han lghp.
Strausbaugh, J. H. Loudonville Han alep.
STREIT, BEN farmer T 39a R1 Polk Per 2 B tel.
Streit, Fred (Mary) 7 ch farmer O 39a 2h 2c R1 Polk Per 2 Ind tel eiep.
Streit, F. L. (Grace) farmer T 8h 9c R1 Jeromesville Per 48 Ind tel 31.
STREIT, JOHN (Jessie) 1 ch farmer T 80a 3h 4c R2 Polk Per 16 B tel cap.
STREIT, RUDOLF (Rosy) 6 ch farmer O 81½a 5h 6c R1 Polk Per 24 B tel shp.
Strickland, J. H. (Elizabeth) 3 ch farmer T 160a 7h 11c Hayesville Verm 70 B tel eeap.
Strickland, Rosa M. R9 Ashland Verm gpp.
Strickland, Titus (Charlotte) 3 ch farmer O 111a 2h 8c R9 Ashland Verm 31 B tel 17 acap.
Strickler, Jacob A. Loudonville Han glep.
STRICKLING, A. J. (C. V.) 4 ch farmer T 120a 5h 6c R3 Ashland Mont 8 B tel K-1001 sep.
STRINE, ALBERT (Mary) farmer O 98a 1h 8c R1 Loudonville Verm 68 B tel hgip.
Strine, Clinton R3 Loudonville Verm hnlp.
STRINE, C. C. (Cora) 2 ch farmer T 160a 6h 10c R3 Jeromesville Verm 59 B tel 7 aip.
STRINE, DORA Jeromesville.
Strine, Harrison Jeromesville Mhcn egcp.
Strine, M. A. (Matilda) 3 ch carpenter O H&L 1h N High St Jeromesville Mhcn B tel epep.
Strine, Nevada Jeromesville Per cpp.
Strine, Sarah Polk Per sp.
Strine, T. L. (May) 1 ch teamster T H&L 2h 1c R2 Jeromesville Mhcn B tel L-3 gip.
Strine, Walter (Etta) 2 ch day laborer O H&L 1h S High St Jeromesville Mhcn epip.
Strine, W. A. (Hattie) 2 ch farmer O 12a 4h 1c R3 Loudonville Verm 78 B tel encp.
STRINE, W. E. (Navada) 1 ch ret farmer O 78¼a 1h R1 Jeromesville Per 41 Ind tel 31 lgsp.
STRINE, W. H. (Leora) 7 ch poultryman O 2a 4h 2c College St Hayesville Verm B tel asp.
Strine, W. S. Jeromesville Mhcn eep.
Strong, Chas. W. Loudonville Han spp.
Strong, John Loudonville Han nsgp.
Strong, Selah Loudonville Han eesp.
Strouse, Adam (Margarett) 5 ch farmer O 80a 1h 4c R5 West Salem Jack 43 Ind tel gacp.

THE BEST ON THE TREE.

Stull, Chas. H. Perrysville Gre hgp.
Stull, Geo. Perrysville Gre lep.
Stull, Grant (Florence) 3 ch section hand T H&L Pleasant St Perrysville Gre.
Stull, Jessie (Louisa) farmer O 40a 3h 1c R4 Loudonville Han 73.
Stull, Jerry (Mary) 1 ch farmer O 23a 1c R2 Perrysville Han 23 iep.
Stull, Louisa Loudonville Han eilp.
STULL, L. Z. (May) 2 ch farmer T 110a 4h 5c R1 Loudonville Verm 94 B tel.
Stull, Noah (Cora) 1 ch laborer O 40a 1h R5 Loudonville Mhcn iscp.
Stull, William (Catharine) farmer O 40a 1h R2 Perrysville Han 24.
Stump, Mrs. Elizabeth Second St Perrysville Gre Ind tel.
Sturgeon, Sarah E. R1 Perrysville Mif eiap.
Sturges, Alfred Nankin Oran eagp.
Sturges, C. W. (Amy) 1 ch farmer O 40a 3h 3c R7. Ashland ClCr 61 Ind tel gasp.
Sturte, W. C. R4 New London Rug nppp.
Sturtevant, Anna R4 New London Rug lcp.
Sturtevant, Mary R. R4 New London Rug ehlp.
STURTEVANT, W. C. farmer O 130a 6h 12c R4 New London Rug 6 Ind tel hppp.
Sulcer, Preston farmer O 12a 1h R6 Ashland Milt 26.
Sulcer, Preston R6 Ashland Milt sip.
Sulcher, Susan Ashland Milt eesp.
Sullivan, Mrs. Margaret First St Perrysville Gre Ind tel ggp.
Sullivan, W. C. Perrysville Gre cpp.
Summer, Ottis Cleveland Oran ilip.
SUNDAY, CELINA bds T 1h R4 Ashland Mif 26 Ind tel.
Sunday, Margaret R4 Ashland Mif hlgp.
Surtz, W. T. (Elizabeth) 4 ch farmer T 65a 5h 5c R1 Jeromesville Mhcn 29.
Sutherland, Howard H. (Gertrude) 2 ch farmer O 180a 6h 12c R4 New London Rug 9 Ind tel iepp.
Sutherland, Wm. R4 New London Rug ssp.
Sutherland, W. R. (Carrie) 1 ch farmer O 103a R4 New London Rug 45 Ind tel escp.
Swain, A. J. (Emma) 1 ch farmer T 85a 2h 4c R1 Polk Per 30 B tel lsp.
Swain, Jacob Jeromesville Mhcn inp.
SWAISGOOD, ELMER (Sarah A.) 2 ch farmer O 93a 10h 8c R2 Polk Jack 40 Ind tel 126 eanp.
SWAISGOOD, R. K. (Margaret) farmer T 116a 3h 3c R1 Polk Per 24 B tel.
Swaisgood, Sylvester Ashland Per glpp.
Swaisgood, Wm. West Salem Jack nlip.
Swaisgood, Wm. West Salem Jack nlip.
SWAISGOOD, W. M. (Lucie) 4 ch shoemaker O H&L R2 Polk Per 9 Ind tel.
Swaney, Kate Ashland Mont ngp.
SWART, A. C. (Zoe) 3 ch farmer O 88a 3h 20c R9 Ashland Mont 84 Ind tel J-1068 epscp.
Swartz, B. F. (Sarah) 3 ch farmer O 80a 22h 18c R2 Ashland Mont 33 Ind tel J-1025 ecnap.
Swartz, C. B. Ashland Mont sap.
SWARTZ, G. C. (Zada) 1 ch farmer T 75a 3h 2c R2 Polk Jack 84 Ind tel cep.
Swartz, John (Elizabeth) 5 ch farmer O 79a 2h 2c Polk Jack 37 eahp.
Swartz, J. R. Ashland Milt ahpp.
Swearinger, E. farmer O 28a R3 Loudonville Gre 4 Ind tel.
SWEARINGER, J. D. (Liddie) farmer T 165a 2h 3c Hayesville Verm 59 B tel 7 nip.
Sweeney, J. W. (Jessie) 2 ch machinist O 1a 1h R3 Ashland Mont 11.
Sweet, W. G. Greenwich Rug ihnp.
Sweetland, H. C. Polk Jack ehiip.
Sweitzer, Ethel R2 Perrysville Gre 86 Ind tel.
Sweitzer, Fred laborer R2 Perrysville Gre 86 Ind tel.
Sweitzer, Theodeus (Susan) 2 ch farmer O 1½a 1h 1c R2 Perrysville Gre 86 Ind tel.
Swerenger, Elizabeth Perrysville Gre enep.
Swier, W. R. (Elizabeth) 4 ch farmer O 100a 5h 12c R2 Ashland Mont 53 Ind tel H-1044.
Swindler, J. C. (Frances) 7 ch foreman O 2a 1c College Ave Sullivan Sul Ind tel npip.
SWINEFORD, ART. J. (Minnie) farmer T 84a 2h 2c R3 Ashland Mont 14.
SWINEFORD, C. E. (Elizabeth) 1 ch farmer O 24a 6h 9c R5 Ashland Milt 10 Ind tel negp.
Swineford, Emma Nankin Oran slp.
Swineford, E. H. Ashland Mont epnp.
Swineford, Henry Ashland Mont igip.
SWINEFORD, HOWARD (Frances) 2 ch farmer O 80a 4h 8c R2 Ashland Mont 54 Ind tel A-1048.
SWINEFORD, H. G. (Lunetta) 2 ch farmer T 93 1-3a 3h 5c R1 Jeromesville Per 33 Ind tel iep.
Swineford, John E. Clear Creek lsap.
Swineford, Levi Ashland Milt hllp.
Swineford, Lewis (Harriet) Ashland Mont achp.
SWINEFORD, M. A. 3 ch farmer T 80a 3h 7c R4 Ashland Verm 4 B tel 19 epp.

Swineford, Wm. Ashland Mont sccp.
Swinehart, Catherine Ashland Mont eppp.
Swinehart (Cordelia) 2 ch farmer O 24a 2h 2c R2 Polk Jack 67 Ind tel nppp.
Swinehart, E. A. West Salem Per ghsp.
Swinehart, Geo. Greenwich Troy ellp.
SWINEHART, J. F. (Lydia) 2 ch farmer T 121a 7h 9c R2 Polk Jack 67 Ind tel eehp.
Swinehart, J. W. R1 Polk Per inhp.
Swisher, J. H. (Donia) 2 ch farmer O 160a 3h 21c Columbus St Nankin Oran ngip.
SWITZER, C. H. R2 Perrysville.
SWITZER, C. M. (Ethel) 4 ch contractor T H&L 1c R1 Perrysville Mif 40 Ind tel gcp.
Switzer, Emma J. 3 ch housekeeping O 40a W Congress Polk Jack Per eppp.
Switzer, Henry (Cora) 2 ch farmer T 40a 3h 1c R3 Ashland Mont 16 Ind tel lpnp.
Switzer, Henry R3 Nankin Oran hpp.
Switzer, Jane Polk Jack gcp.
Switzer, Jno R3 Ashland Oran cep.
Switzer, Judson Polk Jack ecpp.
SWITZER, MISS T. A. carpet weaver O H&L R2 Polk Per 9.
Switzer, L. M. Polk Per ehp.
SWITZER, PAUL R1 Perrysville.
SWITZER, RALPH J. teacher 1h R3 Ashland Mont 16 Ind tel.
Switzer, Thaddeus Perrysville Gre lsp.
Switzer, Wm. (Elizabeth) Nankin Oran icep.
SWOPE, B. D. (Carrie) 3 ch farmer O 71a 5h 6c R5 West Salem Jack 53 Ind tel ingp.
SWOPE, CHAS. (Ida) 5 ch farmer O 237a 7h 23c R1 Nankin Oran 15 Ind tel cnip.
SWOPE, C. A. (Mary) 2 ch machinery and farmer T 87a 3h 3c R2 Sullivan Sul 26 Ind tel.
Swope, Chas. H. Sullivan Sul engp.
Swope, F. D. Greenwich Rug eclp.
Swope, L. H. Ashland Jack gipp.
Swope, L. M. Sullivan Sul esap.
Swope, Muriel (Agnes) 1 ch farmer T 156a 11h 4c R1 Nova Troy 28 Ind tel aep.
Swope, Mrs. Rebecca 1 ch N Main St Nova Troy Ind tel spp.
Swope, Thomas Nova Troy eglp.
TALLENTINE, HOWARD (Margaret V.) 4 ch fruit and dairy O 32a 2h 7c R8 Ashland Mont 83 gilp.
Tanner, Mrs. Catherine West Salem Jack ipp.
TANNER, J. W. (Nora) farmer O 48a 4h 5c R2 Polk Jack 51 Ind tel.
Tanner, Loren (Clara) 2 ch farmer T 63a 3h 5c R5 West Salem Jack 53 Ind tel asp.
Tanner, Mary A. Sullivan Sul ipp.
Tanner, Willard Polk Jack glsp.
Taylor, A. J. Loudonville Han ennp.
Taylor, B. F. Loudonville Han nsap.
Taylor, Chas. E. Funk Mhcn egpp.
TAYLOR, D. W. farmer O 31a 4h R3 Loudonville Verm 88 ngpp.
Taylor, Emma Loudonville Han escp.
TAYLOR, G. C. (Gertrude) 1 ch farmer O 175a 11h 38c R2 Sullivan Sul Ind tel apep.
Taylor, Harry (Gertrude) 4 ch farmer T 2a R5 Loudonville Lake 41.
Taylor, J. F. (Nellie) 2 ch farmer O 10a 2h 2c N Main St Sullivan Sul Ind tel agip.
Taylor, L. Roy (May) 2 ch farmer O 140a 8h 10c R1 Sullivan Sul 50 Ind tel 35 gehp.
Taylor, Sarah Loudonville Han gegp.
Tedrow, Brice Nova Troy engnp.
Tedrow, Chas. Sullivan Sul gglp.
TEDROW, CLYDE (Stella) 3 ch farmer O 88a 4h 4c R2 Sullivan Sul 14 Ind tel sip.
TEDROW, C. W. (Mary) 1 ch farmer O 72a 4h 4c R1 Sullivan Sul 34 Ind tel hhp.
Tedrow, Hattie Nova Troy isp.
TEETERS, C. S. 4 ch farmer O 63a 4h 2c R5 Loudonville Lake 34 Ind tel.
Teeters, Miss Ida O 80a 2h 3c R3 Perrysville Gre 52 Ind tel.
Teeters, Madge teacher R5 Loudonville Lake Ind tel.
Teeters, Mrs. Margarett farmer O 80a 2h 3c R3 Perrysville Gre 52 Ind tel nip.
Teeters, Madison Loudonville Gre glpp.
Teeters, Mary T 32a R1 Loudonville Gre 52 Ind tel.
Teeters, W. M. Jeromesville Per aap.
TELLENBAUM, AMOS (Katharine) 2 ch farmer T 100a 3h 3c R5 Ashland Milt 21.
Tenchert, Anton Loudonville Han insp.
TENNANT, M. J. (Cora) 4 ch farmer T 193a 4h 3c R5 Ashland ClCr 67 Ind tel ggp.
THARP, C. O. (Nina) farmer T 4h 5c R1 Ashland Milt 60 Ind tel llp.
THARP, D. E. (Ida) 3 ch farmer T 160a 3h 20c R7 Ashland Milt 56 Ind tel clp.
Tharp, W. T. (Carrie) 2 ch farmer O 40a 2h 2c R5 Ashland Milt 14.
Tharp, W. T. R7 Ashland ClCr hsp.
Thoma, Minerva Loudonville Gre eipp.

Thomas, Benton Ashland Milt gsap.
Thomas, Catherine Lucas Verm nlp.
Thomas, Geo. W. Loudonville Gre llp.
Thomas, Harriet M. farmer 81a 1h 4c R3 Ashland Oran 79 Ind tel llp.
Thomas, Josiah Ashland Oran snsp.
Thomas, J. R. minister T North St Hayesville Verm B tel 13.
Thomas, Leander R5 Ashland Mont aicp.
Thomas, Levi (Carlotta) 2 ch farmer O 112a 3h 7c R4 New London Rug 4 Ind tel lpnp.
Thomas, Peter ret farmer O 127a R3 Ashland Mont 28 B tel X-1025 giep.
Thomas, Susan Ashland Mont elpgp.
Thomas, G. W. (Ellen) 2 ch farmer O 112a 4h 6c R3 Loudonville Gre 25 Ind tel.
Thomas, F. J. (Mamie) 9 ch farmer T 176a R1 Nankin Oran 39 Ind tel.
Thomas, W. H. (Amanda) 1 ch farmer O 64a 4h 6c R1 Jeromesville Per 41 Ind tel gegp.
Thomas, Warren R. farmer R3 Ashland Oran 79 Ind tel eecp.
Thomas, W. W. (Susan) 1 ch truck and berry farm O 46a 1h 8c R3 Ashland Mont 88 B tel L-1205 engip.
Thompson, A. J. (Ellen) 3 ch farmer O 112½a 5h 9c R4 West Salem Jack 6 Ind tel 178 ilpp.
Thompson, A. V. (Maime) farmer T 4h 8c R7 Ashland Milt 30.
Thompson, B. G. (Florence Ethel) 1 ch grocer T 1h R4 Ashland Mif 29.
Thompson, B. J. R4 Ashland Mif icp.
Thompson, C. L. Loudonville Han gip.
Thompson, Elizabeth 3 ch ret farmer O 80a 4c R7 Ashland Milt 30 iclp.
Thompson, John R7 Ashland Milt gghp.
Thompson, James S. (Margaret M.) farmer O 104a 2c R1 Nankin Troy 16 Ind tel nip.
Thompson, Lydia Sullivan Sul glep.
Thompson, L. C. Loudonville Han np.
Thompson, Martha E. Loudonville Han hpnp.
Thompson, Maggie M. Nankin Troy lahp.
Thompson, Rason 6 ch farmer O 64a 2h 4c R4 West Salem Sul 59 Ind tel igcp.
Thornberg, Paul E. Ashland Mont lip.
Thornberg, Rachel Ashland Mont nppp.
Thornberg, Saml. Ashland Mont egcnp.
Thornburg, Thos. E. R8 Ashland Mont cepp.
Thudium, Andrew (Fidilia) 1 ch farmer O 97a 3h 3c R1 Nova Troy 24 Ind tel iigp.
Thudium, A. J. Nova Sul enip.
Thudium, Bell Savannah Rug lgcp.
Thudium, B. F. Nova Troy lahp.
Thudium, Chas. C. Nova Troy gaap.
Thudium, Earl (Olive) farmer O 79a 3h 5c R2 Nova Rug 24 Ind tel cpp.
Thudium, Fred Nova ClCr slcp.
Thudium, F. B. (Pearl) 5 ch farmer O 82a 8h 10c R2 Nova Troy 1.
Thudium, Grover farmer 1h R1 Nova Troy 23 Ind tel.
Thudium, G. L. Nova Sul epsp.
Thudium, S. W. (Kate) farmer O 145a 4h 4c R1 Nova Troy 10 cilp.
Thudium, Mrs. John Nova Troy ishp.
Thudium, Martha Nova Troy nhpp.
Thudium, Maud Nova Troy ngp.
Thudium, W. W. (Maud) 1 ch farmer O 94a 5h 12c R2 Nova Troy 35 ilep.
Tilton, John C. (Bessie) farmer agent O 80a 2h 8c R3 Ashland Oran 79 Ind tel eplsp.
Tilton, Wilbert (Mary E.) farmer O 140a 6h 8c R3 Ashland Oran 78 Ind tel eippp.
Tindale, J. R. (Lydia) 4 ch farmer O 146a 4h 5c R4 New London Rug 34 Ind tel hip.
Tinkey, Jno. D. Nankin Oran glcp.
Toby, Jacob Loudonville Han spnp.
Todd, M. E. (Katie) 4 ch minister H&L Maple St Savannah ClCr Ind tel cip.
Tomlinson, Louisa Loudonville Han cpp.
Tompson, John (Sophrona) 2 ch farmer O 36½a 2h 4c R7 Ashland Milt 30 Ind tel.
Toms, Ida Perrysville Gre ipp.
Toms, Lawrence Loudonville Gre anp.
Toms, M. Perrysville Gre np.
Topping, W. V. B. Ashland Mont ccpp.
Toxel, H. H. (Dora) 2 ch blacksmith O H&L N Main St Polk Jack Ind tel 169.
Trauger, Paul Ashland Mont espp.
Traster, L. C. (Anna) 4 ch farmer T H&L R2 Ashland Mont.
Treace, Chas Jeromesville Mhcn eip.
Trease, Cleve (Josephine) 1 ch laborer O 30a 1c R2 Jeromesville Mhcn 43.
Trease, Daniel 2 ch farmer O 75a 2h 7c R1 Loudonville Lake 47 Ind tel iasp.
Trease, Emanuel Ashland Milt eep.
Trease, Margaret Jeromesville Mhcn epp.
Trease, Sarah Perrysville Gre cnp.
Trease, Thos. Jeromesville Mhcn ngep.
Trease, W. K. Jeromesville Mhcn aphp.
Trink, L. M. (Lulu) 4 ch farmer T 195a 6h 25c R1 Sullivan Sul 38 Ind tel.
Trinkner, C. (Florence) tinner T H&L 261 Cleveland Ave Ashland Mont.
Trottman, Jesse A. (Hettie) 2 ch farmer T 80a 2h 4c R2 Ashland Mont 51 Ind tel A-1028 nap.

TROXEL, ABRAHAM farmer and fruit grower O 124a 1h 5c R1 Nankin Oran 61 eslhp.
Troxell, Daniel Jeromesville Per escp.
TROXELL, D. C. 2 ch farmer O 92a 5h 18c R1 Jeromesville Per Ind tel egcp.
Troxell, Howard H. Polk Per lgcp.
Tröxel, H. H. Polk Jack necp.
Troxell, J. A. (Rachel) 2 ch farmer O 15a 1h 1c Savannah ClCr 32 Ind tel glhp.
Truex, Albert E. 1 ch farmer T 160a 4h 2c R1 Nankin Ind tel.
Truex, Henry (Louisa E.) 4 ch laborer T H&L R1 Nankin Ind tel 2545.
Truman, J. W. Perrysville Gre ipp.
Truman, O. J. Perrysville Gre eip.
Trumpower, Amelia Perrysville Gre hp.
Trumpower, Frank (Alice) farmer O 25a 3h 4c Bridge St Perrysville Gre Ind tel ellp.
Trumpower, Geo. Loudonville Gre ssp.
Trumpower, Henry Loudonville Gre hnp.
Trumpower, Henry (Jennie) 8 ch farmer T 78a 4h 9c R1 Perrysville Gre 63 Ind tel.
Trumpower, Louis (Ira) 1 ch farmer WOS 80a 5h 5c R3 Loudonville Gre 25 Ind tel gap.
Trumpower, Martin (Catharine) 10 ch lumber buyer O H&L 3h 6c Second St Perrysville Gre epgep.
Trumpower, Mrs. N. L. Loudonville Gre sap.
Trumpower, Rachel Loudonville Han epip.
Truscott, H. J. Loudonville Han lap
Tryon, Sarah Jeromesville Mhcn ipep.
Tucker, A. R. (Rebecca) 1 ch farmer T R5 Ashland Oran 63.
Tucker, Clyde F. (Estella) 1 ch farmer O 88a 2h R1 Shiloh ClCr 26 Ind tel.
Tucker, Emma B. Perrysville Gre ennp.
Tucker, E. J. log cutter T H&L Main St Savannah ClCr.
Tucker, Jas. L. ret farmer O 80a R1 Shiloh ClCr 5 Ind tel sep.
Tucker, L. J. (Pearl) 1 ch farmer T 135a 4h 8c R4 New London Rug 48 Ind tel.
Tucker, W. J. farmer T 80a 3h 8c R1 Shiloh ClCr 5 Ind tel.
Tucker, Zada R1 Shiloh ClCr 5 Ind tel.
Tugend, Helen I. R1 Loudonville Gre 12 Ind tel.
Tugend, Mary Loudonville Han ncip.
Tugend, M. L. (Dora) 3 ch farmer O 240a 6h 13c R1 Loudonville Gre 12 Ind tel ssnp.
TUGEND, N. L. R3 Loudonville.
Tugend, P. S. R1 Loudonville Gre 12 Ind tel.
Tugend, R. G. R1 Loudonville Gre 12 Ind tel.
Tully, C. Fox (Ruth) 1 ch farmer T 62a 2h 4c R9 Ashland Verm 12 B tel 19.
Turney, Lavina 1 ch R5 Ashland Verm 68 Ind tel nlpp.
Turner, J. Wesley Hanover espp.
Tuttle, J. V. Polk Per ghp.
Tyrrel, J. N. (Lois) 1 ch engineer T R2 Ashland Mont 66 Ind tel E-1049 enp.
Uhler, A. S. West Salem Per gpp.
Uhler, C. E. (Mary) 1 ch farmer T 100a 4h 1c R5 West Salem Per 20 B tel nlp.
Uhler, John (Eliza) 9 ch farmer O 35a 9h 11c R1 Jeromesville Per 34 Ind tel elcp.
Uhler, S. A. (Lela) farmer T 165a 1h 1c R1 Jeromesville Per 33 hp.
Uhler, W. E. Wooster Per elhp.
Ullman, Adam Loudonville Han nlnnp.
Ullman, Adolph Ashland Mont eccgp.
Ullman, A. C. Loudonville Gre eclip.
Ullman, A. P. Loudonville Han cppp.
Ullman, Barbara Loudonville Gre enip.
ULLMAN, CLARENCE (Nellie May) 4 ch farmer T 127a 3h 14c R5 Loudonville Lake 35 Ind tel 618.
Ullman, C. E. R5 Loudonville Lake cip.
Ullman, Geo. H. Loudonville Lake hhpp.
Ullman, Hattie B. Loudonville Gre hpp.
Ullman, Hattie L. Loudonville Han sppp.
ULLMAN, JOHN A. (Sarah) 3 ch farmer T 80a 3h 4c R2 Loudonville Hanover 14.
Ullman, L. B. (Laura) farmer O 9a 1h 1c R1 Polk Per 12 Ind tel egep.
Ullman, William (Clisty) farmer T 100a 4h 3c R4 Loudonville Han 76 ghp.
Umbaugh, A. L. (Flora) farmer O 85a 3h 8c R5 Ashland Oran 69 inp.
Umbaugh, Christina Ashland Mont assp.
Umbaugh, C. M. Ashland Mont ecsp.
Umbaugh, Flora R5 Ashland Oran slip.
Umbaugh, Samuel R5 Ashland Oran ipip.
UNDERHILL, CHARLEY (Sylvia) cutter O ⅝a R4 New London Rug 47.
Underhill, Daniel R3 New London Rug isp.
Underhill, E. J. R4 New London Rug aep.
Underhill, Sylvia E. Ashland Rug gap.
UNDERWOOD, A. W. (Elenora) 1 ch farmer O 50a 3h 8c R1 Sullivan Sul 50 epap.
Unger, G. M. Loudonville Han sip.
Unthrich, Christ (Mary) 2 ch farmer O 80a 3h 10c R5 Loudonville Lake 28 B tel 1125.

Urban, B. J. (Margaret) 4 ch farmer O 160a 1h 2c R3 Mansfield Milt Ind tel epnlp.
URBAN, ELTON (Lela) farmer T 148a 4h 9c R2 Jeromesville Mhcn 9 Ind tel ggp.
Urban, John (Manda) 2 ch farmer O 112½a 3h 5c R1 Jeromesville Per 33 Ind tel 31 seep.
Urban, J. C. (Jennie) 2 ch farmer T 4h 12c R1 Ashland Ind tel nghp.
Urie, Lorin Ashland Mont epip.
Urie, Susannah Polk Jack nip.
Utterbaugh, Alfred Loudonville Gre elpp.
Utterbaugh, Ida Loudonville Gre eplp.
Utz, Samuel Polk Jack aphp.
Utz, Vernon Ashland Jack lpip.
VAIL, M. M. miller T R1 Lucas Mif 41 sep.
Vance, Amanda Loudonville Han necp.
Vance, Geo. W. Loudonville Han nclp.
VANCE, O. H. (Jane) 4 ch farmer O 80a 3h 4c R1 Nankin Oran 5 Ind tel hnlp.
Van Dyke, W. M. Ashland Milt eghip.
Van Emery, J. T. West Salem Jack cepp.
Van Gilar, William H. (Catherine) 2 ch ret O 2 H and 2 lots Main St Perrysville Gre.
Vangilder, Byron Perrysville Gre epp.
Vangilder, Cath. Perrysville Gre ehpp.
Van Gilder, George (Mary) 1 ch farmer O 180a R3 Jeromesville Verm 62 B tel 5 eennp.
Vangilder, L. L. Perrysville Gre spp.
VAN GILDER, M. E. (Daisy) 6 ch farmer O 10a 7h 18c R3 Jeromesville Verm 62 B tel 5 ehhp.
VAN GILDER, WM. R3 Loudonville epihp.
VAN GILDER, W. M. (Rosina M.) 2 ch farmer O 156a 2h 3c R3 Loudonville Verm 76 B tel 6.
Van Horn, Eliza Loudonville Han espp.
VAN HORN, J. H. R3 Loudonville eegp.
Van Horn, W. M. O 3½a 1h 3c Loudonville Gre 41 Ind tel gap.
VANMEETER, AUSTEN (Elizabeth) 4 ch farmer T 30a 1c R2 Jeromesville Mhcn 43 Ind tel.
Van West, Mary E. Wooster Per ilip.
Vanniman, David Jeromesville Mhcn hlp.
VANNIMAN, MRS. JULIETT 2 ch ret O H&L S Main St Jeromesville Mhcn elpp.
Van Ostrand, Jesse (Susan) 3 ch farmer O 160a 2h 7c R5 Ashland ClCr 77 Ind tel egeep.
Vanscoder, Charley (Maud) farmer T 103a 2h 5c R4 Loudonville Han 74 Ind tel.
Van Scoder, Martha Loudonville Han ghp.
Van Scoyce, Jno Loudonville Han lpp.
Van Scoyce, Sarah J. Perrysville Gre lpp.
Vantilburg, C. G. 3 ch physician O 1h West St Hayesville Verm B tel 6.
Vantilburg, H. D. Ashland Milt elepp.
Vantilburg, Wm. Ashland Milt nlpp.
Vaughn, Chas. (Lotta) farmer O 8a 3h 1c R2 Nova Troy 32 Ind tel gnep.
Vaughn, E. N. R6 Ashland Oran eihp.
VAUGHN, H. (Alverda) 2 ch farmer O 78a 7h 7c R1 Sullivan Sul 31 Ind tel ssep.
Vaughn, John ret farmer R1 Nova Troy 16.
VAUNINAUS, MRS. E. Jeromesville.
Van Vranken, Harry Shiloh Rug inp.
Van Vrankin, L. G. Nova Troy nep.
Van Zile, John Loudonville Gre gsip.
Veach, E. F. (Dora E.) 2 ch proprietor T H&L Main St Perrysville Gre Ind tel.
Velton, Alice Loudonville Lake aplp.
Vesper, Christian R4 Ashland Mif lesp.
VESPER, C. B. (Amanda) 3 ch farmer O 57a 4h 4c R4 Box 139 Ashland Mif 17 Ind tel hnlp.
Vickers, Frank (Pearl) lumber O H&L Third St Perrysville Gre.
Villers, J. E. (Annie) 1 ch farmer T 75a 2h 4c R18 New Milford 36 Ind tel.
Vohn, Edward 4 ch farmer O 132a 4h 10c R1 Nankin Oran 41 Ind tel.
Wachtel, Sarah Jeromesville Mhcn gnsp.
Waddell, Charles (Mary) 1 ch farmer T 136½a 2h 3c R4 Loudonville Han 76.
Waddell, Maggie Loudonville Han esip.
Waddell, W. A. 2 ch carpenter and blacksmith O 136½a 1h 1c R4 Loudonville Han 76 geep.
Wade, Gladis M. Jeromesville Mhcn enip.
WADE, JARVIS (Emma L.) 5 ch farmer O 31a 3h 3c R3 Loudonville Verm 87 B tel 20.
WADE, PEARCE (Pearl) farmer T H&L 1h 3c R2 Jeromesville Mhcn 19.
WAGAMAN, CHAS. (Bertha) farmer T 6½a. 4h 6c R4 Ashland Mif 23 Ind tel eepp.
Wagaman, H. D. (Mary) 2 ch farmer T 3h 20c R3 Mansfield Mif 1 hhp.
WAGGNER, MISS Hayesville.
Waggoner, Alda R7 Ashland ClCr hpp.
WAGGONER, ELIZABETH 3 ch O 63a 2c R7 Ashland ClCr 63 Ind tel nnip.
WAGGONER, GEO. (Ella) 2 ch carpenter T 3a 1c Savannah ClCr Ind tel.
Waggoner, James R7 Ashland ClCr nsep.
Waggoner, Jennie bds Nova Troy Ind tel enpp.

Waggoner, J. A. (Myrtle) carpenter O 1½a Main St Savannah ClCr Ind tel.
Waggoner, J. J. Jeromesville Mhcn eep.
Waggoner, Myrtle Tod Savannah ClCr cgp.
Waggoner, Sylvena Sullivan Sul gpp.
Waggoner, Tully J. (Flossie) 1 ch farmer T 147a 3h 8c R7 Ashland ClCr 57 Ind tel.
WAHL, ANDREW (Daisy) farmer O 98a 4h 5c R2 Nova Rug 29 Ind tel igip.
Wahl, Harry R2 Nova Rug esep.
Walburn, H. E. Loudonville Gre cpp.
Walker, Advins farmer O 109a 3h 2c R2 Ashland Mont 54 gssp.
Walker, Arthur Nova Troy ncp.
Walker, Frank H. Nova Troy hiap.
Walker, Joseph Nova Troy lpcp.
WALKER, JOHN C. (Ida) 2 ch farmer O 88a 5h 4c R4 New London Rug 35 Ind tel geep.
Walker, Mabel Nova Troy ipp.
Walker, Margaret Ashland Mont heep.
Walker, Maud Nova Troy ipp.
Walker, Samuel S. Ashland Mont neip.
WALKER, W. A. (Louisa) farmer O 40a 2h 6c R1 Nova Troy 34 Ind tel.
Wallace, Amanda Ashland Mont eeenp.
Wallace, A. H. Nankin Oran lnpp.
Wallace, B. F. R3 Loudonville Verm ngp.
Wallace, Della Ashland Milt hepp.
Wallace, Electa Loudonville Gre cppp.
Wallace, Emma Jeromesville Mhcn hssp.
Wallace, Fremont (Mary Ann) 1 ch farmer 4h 14c R3 Loudonville Gre 93 Ind tel hehp.
WALLACE, HOWARD R3 Jeromesville.
WALLACE, HARRY L. (Emma) 3 ch farmer O 93a 3h 8c R3 Jeromesville Mhcn 23 B tel elsp.
Wallace, J. C. Loudonville Gre esip.
Wallace, Rebecca Jane First St Perrysville Gre ecpp.
Wallace, R. P. (Electa J.) 1 ch ret O 350a 1h 2c R3 Loudonville Gre 53 Ind tel niip.
WALLACE, S. H. (A. C.) 2 ch farmer O 80a 2h 10c R3 Ashland Mont 30 B tel M-1001 eicp.
WALLACE, TULLY V. (Belle) 1 ch farmer T 115a 5h 7c R6 Ashland Milt 20 ehep.
Wallet, H. F. (Mary G.) carpenter T 84a 1h 5c R4 West Salem Jack 4 Ind tel 248.
WALTERS, B. A. (Verna) 1 ch farmer T 57½a 3h 11c R1 Nova Troy Ind tel.
Walters, Etta Perrysville Gre 55 Ind tel.
Walters, G. W. Loudonville Gre eippp.
WALTERS, J. C. (Alice) farmer O 240a 15h 35c Perrysville Gre 64 Ind tel.
Walters, Margaret 1 ch O 1a Perrysville Gre 55 Ind tel eglp.
WALTERS, NATHANIEL (Della) farmer part owner 100a 3h 5c Perrysville Gre 36 Ind tel.
Walters, R. A. Nova Troy sap.
Walz, C. A. Ashland Mont cpp.
Wanders, A. F. Loudonville Han aep.
Wanders, Caroline Loudonville Gre epp.
Wanders, Chas. B. (Nora E.) 2 ch farmer T 120a 5h 11c R3 Perrysville Gre Ind tel nnap.
WANDERS, FRANK R2 Loudonville.
Wanders, Geo. Loudonville Gre egip.
Wanders, Roscoe R2 Nova Rug ncp.
Wanders, Sherman Perrysville Gre cep.
Ward, Bert farmer 2h N Main St Sullivan Sul Ind tel.
Ward, Elmore C. (Elizabeth) 3 ch farmer O 40a 3h 1c R2 Sullivan Sul 26 Ind tel.
Ward, E. F. (Minnie) 3 ch farmer O 119a 5h 7c R1 Nova Troy 25 Ind tel eehp.
Ward, Elza T. Nova Troy ipip.
Ward, James (Lydia) 5 ch ret farmer R1 Nova Troy 25.
Ward, J. F. R7 Ashland ClCr encp.
Ward, L. W. (Minnie) 9 ch farmer T 160a 8h 6c R1 Sullivan Sul 23 Ind tel elp.
Ward, T. W. R7 Savannah ClCr igcp.
WARD, W. T. R7 Ashland ssp.
WARNER, HAYES (Leona) 4 ch farmer T 128a 3h 7c R1 Polk Jack 46 Ind tel.
WARNER, HENRY (Mary E.) 7 ch farmer O 80a 2h 5c R2 Polk Jack 52 Ind tel isep.

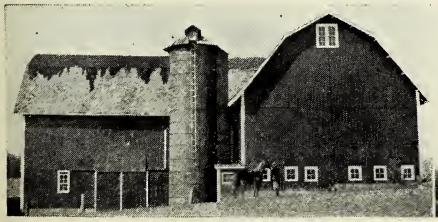
BARN OF G. E. GOARD.

BARN OF H. J. LONG & SONS.

WARNER, SIDNEY (Lydia) farmer O 63a 4h 2c R4 West Salem Jack 31 nep.
Warner, W. E. (Mary C.) 1 ch farmer T 76a 2h 3c R5 Loudonville Lake 44 Ind tel 407.
Warner, W. H. Polk Jack icp.
Warnes, Elijah Ashland Lake nenp.
Warnes, Elizabeth Loudonville Lake seep.
Warnes, Eram A. Ashland Lake lhp.
Warnes, E. E. (Matilda) 7 ch farmer T 7h 3c R7 Ashland Milt 50 Ind tel.
Warnes, W. A. Loudonville Gre nnnp.
Warnes, W. E. Loudonville Lake agp.
WARNS, H. I. R5 Loudonville aep.
Warren, H. I. (Flora Adelaine) 3 ch farmer T 133a 5h 2c R3 Loudonville Gre 42 Ind tel.
Warrick, C. E. (Hanna N.) 4 ch carpenter O H&L and 2½a 1c R7 Ashland Mont 3 iep.
Warrick, J. H. (Nancy Ann) 7 ch farmer O 36a 2h R1 Ashland Milt 33 nhpp.
Warrick, Marvin farmer T 2h 2c R1 Ashland Milt 33 nep.
Washburn, Ida Greenwich Rug nahp.
Watson Conrad Loudonville Han gaip.
WATSON, J. W. R2 Ashland Mont 86 ssp.
Way, E. B. R6 Ashland Milt epp.
Way, Maria Ashland Milt nnpp.
WAY, SAMUEL (Mariah) 6 ch farmer O 37a 3h 1c R6 Ashland Milt 27 hsp.
Weatherbee, J. F. Loudonville Han eppp.
Weatherbee, T. J. Loudonville Han enp.
WEAVER, EDITH R1 Sullivan.
Weaver, Harold L. school teacher R4 Loudonville Han 44.
Weaver, John farmer R1 Nova Troy 19 Ind tel.
Weaver, Mrs. J. W. Ashland Mont ilp.
Weaver, J. W. Perrysville Gre glp.
Weaver, Leander (Viola) 8 ch farmer O 103a 4h 7c R4 West Salem Jack 28 igpp.
Weaver, Loyd (Daisy) 3 ch farmer T 78a 5h 7c R1 Polk Jack 49 Ind tel 194 elp.
WEAVER, LOUIS M. (Alice M.) 2 ch farmer T 80a 3h 4c R4 Loudonville Han 44 iip.
WEAVER, M. (Harriet) 8 ch pumper and farmer O 91½a 3h 6c R1 Nova Troy 19 Ind tel.
WEAVER, WM. R7 Ashland.
WEAVER, W. H. (Bertha) 1 ch farmer T 60a 2h 3c R3 Ashland Per 10 Ind tel esp.
Weaver, W. W. Savannah ClCr nlcp.
Weaver, W. W. (Margaret) 3 ch farmer O 20a 5h 1c R7 Ashland 58.
WEBB, ROSCOE J. attorney-at-law O H&L Maple Ave Garrettsville.
Weber, Catherine Loudonville Gre egsp.
Weber, Geo. (Katie) 2 ch farmer O 94½a 6c R3 Loudonville Gre 7 Ind tel epep.
Weber, J. E. (Zula) farmer 5h 5c R3 Loudonville Gre 7 sep.
Webster, Eliza Perrysville Gre nap.
WEDDLE, MRS. FLORA Perrysville eeip.
Weeks, Andrew Nova Troy iccp.
WEEKS, F. B. farmer T 90a 4h 4c R1 Nova Troy 41 hsp.
Weeks, John V. Nova Troy lppp.
Weeks, Mary Nova Troy lnpp.
Weidler, Elizabeth 3 ch O 65a R2 Ashland Mont 53.
Weidler, G. M. Ashland Mont ilep.
Weidler, Ira W. Ashland Mont nip.
Weikel, Miss Berth dressmaker R2 Polk Per 9 Ind tel.
Weikel, H. J. (Mamie) farmer 160a 5h 20c R1 Nankin Oran 30 Ind tel hlnp.
Weikel, Laura Nankin Oran ipp.
Weikert, Geo. L. Loudonville Han.
Weikert, Mary Loudonville Han hhp.
Weiler, Anna Polk Per npp.
Weiler, Berne Polk Jack egp.
Weiler, David Polk Per epnp.
WEILER, F. H. (Lucy) 4 ch farmer O 43a 2h 3c R1 Polk Per 34 Ind tel eggp.
WEILER, H. B. (Anna) 2 ch farmer T 93a 3h 10c R2 Polk Jack 24 Ind tel 137.
WEILER, J. F. R2 Polk eehnp.
Weiler, Mary A. Nankin Oran inlp.
Weimer, Amelia Loudonville Han espp.
Weimer, Fred Loudonville Han nenp.
Weimer, Geo. Loudonville Han gilp.
Weimer, C. E. Loudonville Han nphp.
Weirick, Charley R4 Ashland Mif elp.
Weirick, Elmer Ashland Gre lhp.
Weirick, Ella M. Loudonville Han gppp.
Weirick, F. B. (Nettie V.) 1 ch farmer O 30a 3h 7c R1 Perrysville Gre 58 Ind tel epp.
Weirick, Frank P. Perrysville Gre esip.
WEIRICK, G. E. (Maud D.) 2 ch farmer O 28a 3h 7c R1 Loudonville Gre 93 Ind tel ncap.
WEIRICK, JOSEPH (Amanda) 2 ch ret farmer O 114a 2h 11c R11 Loudonville Gre Ind tel hcip.
WEIRICK, J. H. (Maude) farmer T 72a 5h 4c R4 Ashland Verm 79 B tel 21 eap.
Weirick, Mahlon Loudonville Han einp.
WEIRICK, MARTIN (Kate) 2 ch farmer O 115a 4h 9c R1 Perrysville Gre 66 Ind tel anlp.
Weirick, Minnie Ashland Milt ggnp.
Weirick, M. Loudonville Gre hip.
Weirick, Olive Ashland Gre lhp.
Weirick, P. A. Ashland Milt ip.

Weirick, Rudy Ashland Milt npgp.
Weirick, Mrs. Sadie 1 ch O 60a 1h 5c R1 Loudonville Gre Ind tel inap.
Weirick, Saml. (Dora) 1 ch farmer O 4a 1h 1c R3 Perrysville H67 iip.
WEIRICK, S. F. R1 Perrysville.
Weirick, W. F. Loudonville Han eccp.
Weirick, W. J. Loudonville Han incp.
Weisner, Amelia H. Loudonville Han elpp.
Weisner, Peter (Catharine) Loudonville Han gpp.
Welch, Clyde (Edna) 2 ch laborer T H&L R1 Sullivan Sul 39.
Welch, Dorothy Ashland Oran nisp.
WELCH, F. L. 6 ch farmer O 152a 3h 7c R4 West Salem Jack 9 Ind tel 66 egiip.
Welch, Gilbert P. (Minnie) 3 ch farmer O 160a 6h 15c R1 Nankin Oran 31 Ind tel episp.
WELCH, J. R. 1 ch farmer T H&L 3h 1c R1 Sullivan Sul 52.
Welch, J. Wade Polk Jack enpip.
WELCH, L. A. (Rosa B.) 5 ch carpenter O 1a 1h 1c R2 Polk Jack 35 Ind tel 77 cep.
WELCH, PERRY R. (Belle) 2 ch farmer hay bailer T 52a 3h 2c R2 Polk Oran 34 scp.
Welch, Rankin Nankin Jack sllp.
WELCH, ROYAL J. (Elva L.) 2 ch farmer O 267a 6h 10c R2 Polk Oran 32 Ind tel enehp.
WELCH, V. H. (Della) 3 ch farmer O 452a 5h 3c R2 Polk Jack 35 Ind tel 53 eegap.
WELCH, WADE (Jessie) 1 ch farmer O 162a 6h 4c Polk Jack 52 aip.
Wells, Fannie Sullivan Sul ssp.
WELLS, HARVEY W. R3 Shiloh ClCr.
Wells, Henry Ashland Milt elaep.
Wells, Katharine 3 ch farmer O 120a R1 Ashland Milt 31 Ind tel K-1091 aip.
WELLS, KENT M. farmer O 80a 9h 18c R1 Ashland Milt 31 Ind tel K-1091 iegp.
Wells, Loyal R5 Ashland Milt ngep.
Wells, L. M. (Lizzie) 3 ch farmer O 80a 4h 7c R5 Ashland Milt 14 Ind tel A-1095 snpp.
Wells, Mary A. Sullivan Sul ecpp.
Wells, M. G. (Grace) 1 ch storekeeper O store Main St Perrysville Gre Ind tel.
Wells, Zoe M. Ashland Milt epp.
WELLSTEAD, WM. R1 Perrysville.
WELSH, H. A. (Fern) 1 ch farmer T 78a 1h 1c West Salem Jack 17 Ind tel.
Welsh, Jas. J. Loudonville Gre eeiap.
Welsh, Nancy Loudonville Gre alap.
Welsh, Sanford C. Perrysville Han ggp.
Welsh, S. N. (Nova E.) 1 ch postmaster Second Perrysville Gre Ind tel ehlp.
Weltmer, Alice R3 Loudonville Verm ghcp.
Weltmer, A. R. (Martha) 2 ch farmer O 30a 3h 2c R2 Ashland Mont 33.
Weltmer, C. W. (Alice) 2 ch minister T WOS 1h R1 Polk Per 27 B tel nep.
WELTMER, E. M. (Jemima) 3 ch farmer O 317a 12h 10c R1 Loudonville Gre 11 Ind tel eeecp.
Weltmer, John ret farmer O R1 Loudonville Gre 11 Ind tel ennpp.
WELTMER, JOHN A. (Blanche) 1 ch farmer 3h 8c R1 Loudonville Gre 10&11 Ind tel.
Weltmer, J. C. student R1 Loudonville Gre Ind tel.
Welty, Jacob Ashland Milt egcp.
Welty, Rosanna Jeromesville Mhcn lcsp.
WELTY, SAMUEL (Sarah Elizabeth) 4 ch carpenter O H&L N High St Jeromesville Mhcn gpp.
Welty, Sarah Jeromesville Mhcn hnp.
WELTY, WILLIAM (Rosy) 3 ch ret hotel keeper O 70a N High St Jeromesville Mhcn eclp.
Wendar, Sherman (Ellen) 2 ch farmer T 119a 3h 3c R3 Perrysville Gre 84 Ind tel.
Wendling, Michael Loudonville Han egpp.
Wengerd, E. West Salem Jack gep.
Wenrick, Rudy (Minnie) 4 ch farmer O 85a 7h 6c R6 Ashland Milt 27 enlp.
Wentz, Etta Ashland Milt lehp.
Wentz, Mary A. Loudonville Han ncsp.
Wentz, Philip Loudonville Han iesp.
Wertenberger, Abraham Polk Jack gpp.
Wertenberger, Jesse Polk Jack elhp.
Wertman, Bell Ashland Mont saep.
Wertman, Eli Ashland Milt egghp.
WERTMAN, GEO. (Myrtle) 2 ch farmer O 158 11h 5c R3 Mansfield Mif 2 Ind tel eplcp.
Wertman, John (Kate) 6 ch farmer O 75a 7h 8c R1 Ashland Milt 71 Ind tel eeep.
WERTMAN, O. A. (Mary) 3 ch hay bailer O 20a 4h 1c R8 Ashland Milt 63 Ind tel ngip.
Wertman, S. E. farmer O 100a 3h 6c R1 Ashland Milt 65 ccp.
Wertz, Ray C. (Margaret) 1 ch butter and ice cream maker 310 Tenth St Ashland Mont Ind tel 574.
Wessel, William laborer T H&L Perrysville Gre.
West, Emily Hayesville Verm enp.
WEST, P. W. farmer O 2a 2h 2c R1 Nankin Oran 26 Ind tel.

West, W. H. (Treva) farmer T 35a 3h R1 Jeromesville Per 60.
Westafer, W. F. (Maria) 2 ch farmer O 127a 3h 3c R4 West Salem Jack 17 Ind tel.
WESTAVER, J. H. (Viola) 1 ch farmer O 12a 4h 3c R4 West Salem Jack 15 Ind tel.
Westfall, V. E. Jeromesville Mhcn cnp.
Westhaver, W. F. West Salem Jack ghp.
WESTON, C. O. (Ada) 1 ch farmer 193a 5h 6c R2 Nova Rug 39 Ind tel assp.
Westover, J. H. West Salem Jack nahp.
Westover, W. F. West Salem Jack lelp.
Weston, W. S. New London Rug hp.
WEYGANDT, BELLA Jeromesville.
WEYGANDT, H. F. (Catherine) carpenter O 1h 1c R1 Jeromesville Per 70 B tel eehp.
Weygandt, Jacob Jeromesville Per hpp.
Weygandt, Lydia Jeromesville Per ghlp.
WEYGANDT, MRS. NOAH Jeromesville ephpp.
WHARTON, EBENZER E. (Lily L.) 4 ch ret farmer O 264a 1h 5c R7 Ashland Milt 36 Ind tel cpp.
Wharton, Emma M. Ashland Milt hnpp.
Wharton, Etta P. R7 Ashland Milt eisep.
Wharton, Grant (Emma) 5 ch farmer O 100a 4h 7c R1 Ashland Milt 17 Ind tel.
Wharton, John (Mary) 2 ch farmer O 216a 5h 7c R7 Ashland Milt 16 eiasp.
Wharton, J. B. (Mary) 1 ch farmer T 8h 7c R1 Ashland Milt 33 Ind tel eacp.
Wharton, J. R. (Jennie May) 2 ch farmer O 198½a 7h 10c R1 Ashland Milt 18 Ind tel ehnsp.
Wharton, Lily L. R7 Ashland Milt cnnp.
Wharton, Malinda Ashland Milt nanp.
Wharton, Mary C. Ashland Milt epapp.
Wharton, R. E. R1 Ashland Milt eip.
Wharton, Thos. Ashland Milt apnp.
WHARTON, J. H. (Pearl) farmer T 3h 8c R3 Mansfield Milt 59 Ind tel.
Wharton, W. C. (Pearl) 3 ch farmer O 108a 4h 9c R7 Ashland Milt 30 Ind tel M-1091 nhpp.
Wharton, W. G. R1 Ashland Milt eaip.
Wharton, W. S. Ashland Milt enpp.
Whatman, George (Florence) farmer T 117a 3h 3c R1 Shiloh Rug 14.
Wheeler, Sarah E. R7 Ashland Milt ggep.
Whisler, Frank Loudonville Han lnp.
Whisler, Nicholas Loudonville Han epp.
Whisler, Wm. Loudonville Han ehpp.
Whistler, Frank (Minnie) laborer T H&L R9 Ashland Verm 25.
WHISTLER, NICHLOS farmer O 20a R4 Loudonville Han 70.
Whistler, Rebecca R4 Ashland Mif epp.
Whistler, S. A. (Edith) 3 ch farmer T 3h 9c R1 Ashland Milt 68 Ind tel epaip.
Whitcomb, C. E. Sullivan Sul igsp.
Whitcomb, Eugene Sullivan Sul nep.
Whitcomb, J. H. (Ethel) laborer T H&L R4 Ashland Verm 34.
WHITCOMB, O. E. (Golda) 3 ch farmer T 107a 3h 8c R4 Ashland Verm 9 B tel 19 spp.
Whitcomb, R. C. (Ada) 1 ch farmer T 100a 6h 8c R2 Sullivan Sul 19 Ind tel eip.
Whitcomb, Samuel R4 Ashland Verm eigp.
Whitcomb, S. H. (Kate) 5 ch farmer T 110a 7h 17c R4 Ashland Verm 34 B tel.
WHITE, ALICE R3 Loudonville.
White, Emeline Loudonville Gre nghp.
WHITE, F. R. (Elma) minister T 1h Plum St Jeromesville Mhcn npp.
White, Ida J. Polk Per epp.
White, L. H. (Mae) farmer T 40a 4h 3c R2 Sullivan Sul 6 iip.
WHITE, L. J. farmer T 190a 6h 25c R2 Sullivan Sul 5 hnp.
WHITE, REV. Jeromesville.
White, Theodore R1 Shiloh ClCr ingp.
White, T. O. (Minnie) 3 ch farmer T 80a 6h 5c R1 Shiloh ClCr 28 Ind tel epap.
White, W. A. (Ida) 2 ch physician O 3h R1 Polk Per 34 Ind tel 1-4 nhp.
WHITE, W. L. R1 Loudonville.
White, Rev. W. S. R1 Ashland Milt elp.
Whitemire, Amanda R4 Ashland Verm eap.
Whitemire, James R4 Ashland Verm lssp.
Whitemire, G. W. (Birdie) 1 ch farmer T 4h 9c R1 Lucas Mif 38.
Whitemire, Simon R1 Lucas Mif gegp.
Whitemore, W. D. (Lydia) 2 ch farmer T 1c R1 Perrysville Mif 37 Ind tel.
Whitermire, J. A. (Maria) 3 ch farmer O 82a 4h 6c R4 Ashland Verm 81 lnp.
Whitherstine, Mary E. Nova Troy geip.
Whitimire, Mrs. Mary farmer O 30a 1h 2c R1 Perrysville Gre 66 Ind tel.
Whiting, Matilda Loudonville Han eaip.
Whitmer, E. C. Ashland Mont lhp.
Whitmore, F. P. Ashland Milt sgip.
Whitmore, Irvin (Grace) farmer T 3h 7c R1 Ashland Milt 54 Ind tel iip.
Whitmore, Lorna Ashland sp.
Whitney, Alice M. Sullivan Sul nhsp.
Whitney, F. Loudonville Gre gelp.
Whitney, G. W. (Annetta) physician O H&L 1h E Main St Jeromesville Mhcn B tel ipp.
Whitney, J. R. Loudonville Gre ssp.
Whitney, Matilda Loudonville Gre ippp.

WHITTEMIRE, JEFF. R1 Loudonville nap.
Whittermire, Geo. R1 Lucas Mif iip.
Whittemire, Mrs. A. E. 1 ch milliner Perrysville Gre.
Wiant, Jacob 4 ch farmer O 80a 2h 5c R1 Jeromesville Per 51.
Wicks, A. H. Polk Jackson acp.
Wicks, Chas. Polk Jack acp.
Wicks, Etta Polk Jack npcp.
Wicks, E. M. salesman T H&L Polk Jack Ind tel 251 eep.
WICKS, E. S. (Etta) 2 ch grain elevator 1h Main St Savannah ClCr Ind tel necp.
Wicks, Edward S. (Etta) 3 ch elevator operator O H&L 1h S Main St Savannah ClCr Ind tel.
Wicks, Floyd Polk Jack enhp.
WICKS, FLOYD E. (Vera E.) 1 ch farmer T 88a 3h 8c R1 Nankin Oran 89 Ind tel.
Wickham, Darwin Savannah Rug hspp.
WICKHAM, FRED (Jennie) 3 ch farmer and carpenter T 80a 5h 2c R2 Nova Rug 38 Ind tel hnp.
Wickham, John (Agnes) 6 ch carpenter T H&L Savannah ClCr 32.
Wicoff, Sabina Loudonville Lake epehp.
WICTUM, CURTIS 4 ch ret O 98a 1h R2 Sullivan Sul 19 Ind tel.
Widdifield, George (Elizabeth) 2 ch farmer O 75a 3h 5c R4 New London Rug 4 ghlp.
WIDDIFIELD, OTTO farmer R4 New London Rug 4.
Wiggins, Charles Loudonville Han ggp.
Wigtom, Miss Celia O H&L Main St Perrysville Gre Ind tel eapp.
Wilber, Fred (Plessia) 6 ch laborer T H&L 1c R4 New London Rug 13 Ind tel.
Wilcox, Caroline Loudonville Han hnp.
Wile, Christian Wooster Per nnpp.
Wile, D. W. Ashland Oran enp.
Wile, J. M. (Sarah Catherine) 4 ch farmer O 105a 5h 9c R1 Polk Perry 12 ashp.
Wile, Wayne R1 Polk Per iip.
Wiler, David Polk Per sp.
WILER, J. F. (Elizabeth) 5 ch farmer O 86a 5h 11c R2 Polk Per 30 Ind tel.
Wiler, Mrs. Mary 3 ch O 78½a 1h Nankin Oran lsip.
Wiley, Edwin J. (Rena) 2 ch stock and poultry O 61a 5h 9c R3 Ashland Oran 77 Ind tel ceip.
WILEY, ELMER (Mary) farmer O 75a 3h 5c R3 Ashland Mont 24 Ind tel Y-1023 hnp.
Wiley, Elwood (Ida) 4 ch ticket agent O H and 4 lots W Congress Polk Jack Ind tel 174 eppp.
Wiley, Elza Ashland Mont nnp.
Wiley, Ida Polk Jack eppp.
Wiley, Jos. Elmer Ashland Mont hpip.
Wiley, Orls I. (Dora) farmer O 54a 2h 4c R3 Ashland Oran 78 Ind tel.
Wiley, Wm. A. (Laura M.) minister O 80a 1h 2c R3 Ashland Oran 78 hepp.
Wiley, Willard S. Ashland Mont cigp.
Wilhelm, Mrs. Adaline 4 ch O H and 2 lots R4 West Salem Jack 20 hep.
Williamson, Timothy 1 ch farmer T 159a 4h 7c Nova Troy 29.
Willard, J. H. physician Ashland Mont snap.
WILLIS, C. (Ida) 6 ch farmer T 132a 3h 2c R1 Ashland Milt 17 Ind tel A-1091 hep.
Willour, Elmira Ashland Mont lggp.
Wilson, Clara R3 Loudonville Verm app.
WILSON, C. E. chauffeur R2 Polk Perry 9 Ind tel.
WILSON, C. R. (Mary) farmer O 150a 8h 12c R2 Perrysville Gre 67 epp.
Wilson, Carl V. Ashland Milt elpp.
Wilson, Clyde R4 Ashland Verm ggnp.
Wilson, Edwin (Isabelle) 2 ch carpenter O H&L N Main St Savannah ClCr.
Wilson, E. B. Perrysville Gre ehp.
WILSON, T. B. (Clara) laborer O 7½a 1h 2c R3 Loudonville Verm 71 B tel 1.
Wilson, George R4 Ashland Verm ggnp.
Wilson, Isabella Savannah ClCr eppp.
Wilson, Ida J. Perrysville Gre gpp.
Wilson, Ida Rice Perrysville Gre encpp.
Wilson, Jacob Loudonville Han eglp.
Wilson, Mrs. John 5 ch farmer O 87a 3h 7c R4 Ashland Verm 79 B tel 21.
Wilson, J. B. (Anna) 4 ch farmer O 8.0a 1c R2 Polk Per B tel isap.
Wilson, J. S. (Huldah) 7 ch stone mason O 63a 3h 4c R4 Loudonville Han 66 lsp.
Wilson, J. W. farmer T 190a 3h 2c R2 Nova ClCr 12 Ind tel.
Wilson, Rainey Loudonville Han lip.
Wilson, R. M. farmer T 87a 1h R4 Ashland Verm 79 B tel 21 iap.
Wilson, Thomas Loudonville Han gpp.
WILSON, W. C. (Nellie) 1 ch farmer T 167a 4h 16c R8 Ashland Verm 77 Ind tel 6 aep.
Wiltrout, Clara 6 ch O H and 2 lots Erie Polk Jack Ind tel 47 ipp.
Wiltrout, Clarence Ashland Per ngp.
Wiltrout, Edward (Amanda) 3 ch farmer O 49a 3h 5c R3 Ashland Mont 35 liip.
Wiltrout, Edw. D. Ashland Mont nlp.
Wiltrout, Erastus Polk Jack lnp.
Wiltrout, Lincoln Ashland Per hlcp.
Wiltrout, Paul (Rita) farmer T 3h 2c R3 Ashland Mont 35.
Winbigler, Artie B. Jeromesville Mhcn gpp.

Winbigler, A. D. (Ella) 3 ch roofer O 108a 1h 1c W Main St Jeromesville Mhcn gap.
Winbigler, A. H. Jeromesville Mhcn ngnp.
WINBIGLER, BERNICE Jeromesville.
WINBIGLER, CLAIR 2h 5c R2 Jeromesville Mhcn 43 Ind tel L-3 chp.
Winbigler, Dora Jeromesville Mhcn eshlp.
Winbigler, E. E. Jeromesville Mhcn eppp.
Winbigler, Mrs. E. J. (widow) 5 ch ret farmer O 80a R2 Jeromesville Mhcn 43 Ind tel L-3 lip.
Winbigler, Eliza Jeromesville Mhcn scpp.
Winbigler, Ella Jeromesville Mhcn ehpp.
WINBIGLER, FRANCES Jeromesville.
Winbigler, Geo. Jeromesville Mhcn epip.
WINBIGLER, H. B. (Grace) 1 ch American Hotel prop O hotel and livery 6h 1c Main and High Sts Jeromesville Mhcn B tel licp.
WINBIGLER, MRS. JAS. N High St Jeromesville.
Winbigler, John D. Jeromesville Mhcn aip.
Winbigler, John J. Jeromesville Mhcn aaip.
Winbigler, James K. (Mary Craig) drayman O H&L W Main St Jeromesville Mhcn.
Winbigler, J. M. Jeromesville Mhcn nnhp.
WINBIGLER, J. P. (Margretta) 3 ch ret farmer O 100a 1h E High St Jeromesville Mhcn eeesp.
Winbigler, J. W. Jeromesville Mhcn ipp.
Winbigler, L. A. Jeromesville Mhcn nenp.
Winbigler, Mary J. Jeromesville Mhcn eapp.
WINBIGLER, MRS. P. Jeromesville.
Winbigler, Randolph Loudonville Gre ellp.
WINBIGLER, RUTH Jeromesville.
Winley, Charles R2 Shiloh ClCr cep.
Winters, Anna C. Ashland Milt eecp.
Winters, John Ashland Milt gahp.
Winter, Mrs. Martha farmer O 82a 1h 4c R1 Ashland Milt 41 Ind tel einp.
Winter, Paul F. (Jennie) carpenter T H&L N Congress Polk Jack Ind tel 208.
Wireman, A. W. (Rachel) 3 ch farmer O 73a 2h 2c R18 New Milford Edin 32.
Wirt, Clementina L. Loudonville Han ggnp.
Wirt, W. H. Loudonville Han gppp.
Wise, Blanch B. Loudonville Han ecpp.
Wise, David Ashland Per app.
Wise, Earl (Froney) saw mill T H&L Bridge St Perrysville Gre.
Wise, Ella Polk Jack cnp.
Wise, Mrs. Electa 11 ch O H and 3 lots Bridge St Perrysville Gre.
Wise, Frank Polk Jack ehhp.
Wise, Grover (Esther) laborer T H&L 1h Bridge St Perrysville Gre.
Wise, G. M. Polk Per nisp.
WISE, JOHN (Hattie) 2 ch farmer O 50a 4h 2c R1 Polk Per 12 B tel epsp.
Wise, J. A. Polk Per geap.
Wise, Mary R1 Polk Per glp.
Wise, Michael 8 ch farmer O 133a 7h 11c R1 Polk Per 2 B tel.
Wise, Milton (Bell) 12 ch carpenter O 81a 2h 2c R4 Loudonville Han 75 iep.
WISE, TILDEN (Sylvia) 7 ch electric line O H&L 1c S Main St Polk Jack Ind tel 145 eppp.
Wise, Willard Loudonville Han app.
Wise, Wm. Perrysville Gre ipp.
Wise, Wm. M. Loudonville Han ecp.
Wise, Zack (Elizabeth) 3 ch laborer O H&L 1h Pleasant St Perrysville Gre epp.
Wisner, Peter Loudonville Han ecip.
Witenmyer, Tobias Perrysville Gre espp.
Witherstine, A. E. Nova Troy egpp.
Witherstine, Henry druggist O H&L Nova Troy Ind tel.
Witherstine, H. A. Nova Troy ggsp.
WITMER, ALPHEUS (Delphia) 5 ch ret O 96a 1h 7c R2 Ashland Mont 62 Ind tel Y-1042 ciap.
Witmer, E. C. (Addie) 4 ch farmer T 50a 2h 7c R2 Ashland Mont 65.
WITMER, IRA (Grace) 5 ch farmer T 95a 4h 21c R2 Ashland Mont 86 egcp.
Witmer, Kenneth (Alta) 2 ch thresher and farmer O 45a 2h 3c R2 Ashland Mont 62 icgp.
WITMER, ORA (Bertha) 3 ch farmer T 120a 3h 5c R8 Ashland Mont 70 B tel M-1064 hsp.
Wittemire, Mary Perrysville Gre eip.
WITTEMIRE, MRS. TOBIAS R1 Perrysville.
WITTER, GRANT (Lucy) 1 ch farmer T 160a 7h 5c R4 New London Rug Ind tel.
Wolf, Adam (Lucinda) 2 ch farmer O 64a 2h 3c R1 Nova Troy 27 Ind tel iesp.
Wolf, A. B. (Mary A.) 1 ch farmer O 3a R8 Ashland Milt 63.
Wolf, Anna M. Loudonville Gre gepp.
Wolf, A. M. (Ida) grocer O H&L Nova Troy Ind tel enpp.
Wolf, Alice W. Loudonville Han nipp.
WOLF, BURDETTE Jeromesville.
WOLF, C. (Barbara E.) 7 ch carpenter O 52½a 3h 8c R4 Box 117 Ashland Mif 15 Ind tel ensp.
Wolfe, C. H. poultry dealer T 1h R1 Ashland Milt 36 Ind tel.

Wolf, Charles T. (Sophia) 5 ch farmer O 80a 3h 6c R2 Lakeville Lake 13 Ind tel 805 ssap.
WOLF, D. E. (Helmina) 4 ch farmer O 40a 2h 4c R5 Loudonville Lake 33 Ind tel 11-18 sinp.
Wolf, Earl Loudonville Han enigp.
Wolf, Elizabeth College Ave Ashland Verm eppnp.
Wolf, Geo. A. Loudonville Han ngpp.
Wolf, Geo., Jr. Loudonville Gre enpp.
Wolf, Geo. M. Loudonville Han ehpp.
Wolf, Henry (Mary) 10 ch farmer O 20a 1c Nova ClCr 13 Ind tel slpp.
Wolf, Isaac (Alice) 2 ch farmer O 110a 3h 9c R3 Loudonville Gre 45 Ind tel nnlp.
Wolf, Jerry Ashland Mont ishp.
Wolf, John A. Loudonville Han nnpp.
Wolf, J. B. (Rosa) 1 ch farmer T 90a 3h 4c R4 Ashland Verm 33 B tel 11 lgp.
Wolf, John J. Loudonville Lake epcep.
Wolf, John M. Jeromesville Mhcn sep.
Wolf, J. P. Loudonville Han eipp.
Wolf, J. S. Loudonville Gre cip.
Wolf, Lucinda Nova Troy ipp.
Wolf, Malinda Ashland Milt eesp.
Wolf, Martin B. Ashland Per ssnp.
Wolf, Mary A. Loudonville Han lipp.
Wolf, Mary B. Ashland Milt ensp.
Wolf, M. E. (Mary) 3 ch farmer O 70a 3h 5c R5 Loudonville Lake 44 Ind tel 415 hppp.
Wolf, M. J. Loudonville Han ip.
Wolf, O. Ashland Mont anp.
WOLF, T. V. (Jennie) 4 ch carpenter O 6a 2h 2c R4 Ashland Mif 16 B tel elpp.
Wolf, W. H. Loudonville Han ngip.
WOLF, W. S. (Ida M.) 1 ch farmer T 85a 2h 7c R5 Loudonville Lake 35 Ind tel 612 escp.
Wonder, Geo. Perrysville Gre ispp.
WOODE, ELMER (Hattie) 3 ch farmer T 104a 3h 3c R1 Jeromesville Per 69 B tel.
Woodhill, Albert Perrysville Gre nlpp.
Woods, Elmer Jeromesville Per iip.
Woods, Harvey Ashland Mont lhep.
Woods, Hattie Polk Jack ecp.
WOODS, H. F. R2 Ashland lgpp.
Woods, Wm. (Martha) Sullivan Sul lnep.
Woolridge, G. R. Jeromesville Verm clap.
Workman, Austin Loudonville Gre eepp.
Workman, A. J. Loudonville Han gpp.
Workman, A. P. Loudonville Han esep.
Workman, C. H. (Priscilla) 2 ch farmer T 100a 4h 6c R2 Ashland Mont 37 gap.
Workman, H. E. Loudonville Han ihp.
Workman, I. M. (Emma) 2 ch farmer T 95a 3h 2c Hayesville Verm 38.
Workman, Jesse (Clara) 2 ch farmer O 54a 4h 7c R1 Loudonville Lake 47 Ind tel gcap.
Workman, J. P. (Villa) 1 ch farmer T 110a 4h 14c R2 Ashland Jack epp.
Workman, Mrs. S. C. Loudonville Han eegp.
Workman, Viola M. Loudonville Han epcpp.
Worst, Clayton Jeromesville Per lnap.
WORST, CLALEN (Verna) 2 ch farmer O 81a 5h 6c R1 Jeromesville Per 32 Ind tel.
Worst, David West Salem Per llhp.
Worst, Emma West Salem Per elsp.
Worst, George Jeromesville Per cepp.
WORST, J. WILLARD (Zada) 2 ch blacksmithing O 37a 2h 2c R1 Polk Jack 63 Ind tel nsp.
Worst, S. C. Jeromesville Per cep.
Worst, Willard Polk Jack nhcp.
Worst, W. H. West Salem Per ceip.
Wright, Agnes Loudonville Han slpp.
WRIGHT, D. O. (Inez) farmer T 112a 5h 23c R4 West Salem Sul 57 Ind tel.
Wright, F. E. Loudonville Han epp.
Wright, J. E. (Anna) 1 ch farmer T 40a 2h R4 West Salem Sul 50.
Wright, Silas Polk Per epap.
Wright, S. E. (Manevia) 2 ch ret farmer O 2a 1h R1 Polk Per 34.
Wuthrich, Adolph (Eva) 2 ch farmer T 120a 4h 7c R5 Loudonville Lake 35 Ind tel 726 epnp.
Wuthrick, Christopher R5 Loudonville Lake ipp.

SCHOOLS IN VERMILION TOWNSHIP.

Wuthrick, Elizabeth Loudonville Gre spp.
Wuthrick, Ida Loudonville Gre ipp.
Wyhart, J. M. (Sophia) farmer O 415a 2h 4c R4 Loudonville Han 44.
WYNN, JESSE (Ida) 2 ch day laborer T 3a R8 Ashland Mont 83 spp.
Xander, M. P. Nankin Oran egep.
YAHNLEY, WILLIAM farmer T 123a 3h R1 Sullivan Oran Ind tel.
Yanders, Joseph Polk Per np.
Yanders, Margaret Polk Per ecp.
Yanders, Mary E. Polk Per lp.
Yarman, C. N. Loudonville Han enpp.
Yarman, Geo. F. Loudonville Han gip.
Yarman, Wilbur Loudonville Han nep.
Yarmy, Catharine Loudonville Gre gip.
Yarnell, Avis Perrysville Gre slp.
Yarnell, Lovie Perrysville Gre ecpp.
Yarnell, L. L. Perrysville Gre iip.
YEAGLEY, A. C. (Elizabeth) farmer O 60a 2h R2 Nova Rug 31 Ind tel ecp.
YEAGLEY, H. F. (Irene E.) 7 ch farmer T 82a 3h 8c R2 Polk Per 16 B tel.
Yeagley, John West Salem Jack llp.
YEAGLEY, JOSEPH buffer Nankin Oran.
Yeagley, Wm. H. (Minnie) 2 ch farmer O 95a 3h 2c Nankin Oran 72 Ind tel.
Yeater, Amelia (widow of Lewis) 6 ch farmer T 4a R4 Ashland Mif 6 Ind tel.
Yeater, Glenn (Annie) farm hand H&L 1h 3c R4 Ashland Verm 11 B tel 19 nep.
Yeater, H. A. carpenter O 4a 1h 1c R4 Ashland Mif 6 Ind tel eesp.
Yeater, Samuel W. R8 Ashland Mif giep.
YEATER, W. P. (Alice) 5 ch farmer O 160a 6h 12c R4 Ashland Verm 11 B tel 19 eipgp.
Yernell, L. L. (Avis) 5 ch butcher O H&L 2h 1c Main St Perrysville Gre Ind tel.
Yocum, James H. (Florence) farmer O 180a 5h 12c R3 Jeromesville Mhen 26 igp.
YOCUM, L. E. (Bertha) 4 ch farmer O 45a 3h 4c R1 Polk Jack 63 Ind tel nsgp.
Yocum, Mary B. Wooster Mhen eniap.
Yohn, W. L. Ashland Milt lgp.
Young, Amelia Loudonville Han npep.
Young, A. A. (Viola) 4 ch farmer T 80a 2h 6c R4 Loudonville Han 32 nilp.
Young, A. B. (Josephine) 3 ch ret farmer O 83a 2h 14c R3 Perrysville Han 2 Ind tel 1012 igep.
Young, Alvin C. Loudonville Han ecpp.
Young, Barbara Loudonville Han gaep.
Young, Barnhart Loudonville Gre gppp.
Young, C. J. (Cora) 5 ch farmer T 1c R3 Mansfield Milt 68 iep.
YOUNG, DANIEL (Amelia) 5 ch farmer T 103a 4h 16c R2 Lakeville Lake 35 Ind tel eshp.
Young, D. F. (Sarah C.) farmer O 80a 1h 8c R5 Loudonville Lake 23.
Young, Elizabeth R3 Jeromesville Verm aip.
Young, Frank Loudonville Han hepp.
Young, F. J. (Rosa A.) 4 ch farmer T 160a 5h 9c R4 Loudonville Han 15 Ind tel 55 eipp.
Young, Frank P. Loudonville Gre ecpep.
Young, Geo. Loudonville Han egep.
Young, Geo. H. Loudonville Han lepp.
Young, George L. (Bessie) 2 ch farmer O 181a 15h 8c R3 Jeromesville Verm 21 B tel sinp.
Young, Henry (Mary) 4 ch farmer O 120a 5h 12c R2 Lakeville Lake 35 Ind tel hepp.
Young, Herbert Ashland Mont nlpp.
Young, H. A. (Ethel) 5 ch farmer O 50a 2h 3c R2 Ashland Mont 90.
Young, Henry C. R2 Lakeville Lake eecnp.
Young, Hoyland E. Loudonville Gre npp.
YOUNG, HOWARD E. R2 Box 60 Loudonville.
Young, James (Clara) Loudonville Han elep.
Young, Michael Ashland Verm enap.
Young, M. M. Ashland Mont elllp.
Young, Orlo A. Loudonville Han ecpp.
Youngblood, D. S. (Anna) 5 ch plasterer O H&L Columbus Nankin Oran ihp.
Yuncker, Christopher Loudonville Han iip.
Yuncker, H. E. Loudonville Han nppp.
Yuncker, Josephine Loudonville Han gspp.
Yuncker, Jos. A. Loudonville Han lgep.
YUNCKER, W. H. (Teresa) 3 ch mfr of soft drinks T 10a Twelfth St Ashland Mont Ind tel 435.
Zahnley, Frank Sullivan Oran gap.
Zahnley, May Sullivan Oran elhp.
Zahnley, Wm. Sullivan Oran epp.
ZARTMAN, MRS. LAURA R8 Ashland.
Zehner, Chas. R4 Ashland Mif lep.
Zehner, C. H. (Amanda) 4 ch carpenter O 1a R8 Ashland Mif 22.
Zehner, Daniel (Margaret) 6 ch day laborer O 1¼a 4c R4 Ashland Mif 37 ehp.
ZEHNER, D. H. (Carrie A.) 3 ch farmer T 110a 5h 5c Ashland ClCr.
Zehner, Frank Ashland Milt sgp.
Zehner, Jacob West Salem Jack egnp.
Zehner, Joseph 4 ch O 87a R4 Ashland Mif Ind tel inhi.
Zehner, Levi (Ada) 3 ch farmer O 89a 2h 4c R4 Ashland Mif 22 Ind tel shlp.
Zehner, Leah J. R4 Ashland Mif slp.
Zehner, Parinley Ashland Milt nnpp.

Zehner, Permelia R1 Ashland Milt sp.
Zehner, Samuel Ashland Milt ephap.
Zeigler, Ezra Savannah ClCr ip.
Zeigler, J. R. Savannah ClCr cpp.
Zeigler, Nancy G. Savannah ClCr alp.
Zeitler, Fred Mansfield Mif gpp.
ZERCHER, B. F. (Jennie) 3 ch ret farmer O 120a 2h 3c R3 Ashland Mont 30 B tel R-1002 naip.
Zercher, Frank Ashland Mont nelep.
Zercher, Mrs. Jennie M. Ashland Mont hsp.
Zigler, E. G. (Margaret) 1 ch barber O H&L Main St Savannah ClCr Ind tel.
ZIGLER, M. J. (Josephine K.) 1 ch carpenter O 17a 1h R6 Ashland ClCr 30 Ind tel.
Zigler, Mrs. Nancy O 1a Savannah Cl Cr Ind tel.
Zimmerman, Amanda Perrysville Han csnp.
Zimmerman, Anice Ashland Mont cppp.
Zimmerman, Arthur Jeromesville Mhcn nlp.
Zimmerman, A. E. R9 Ashland Mont encep.
Zimmerman, Della Loudonville Gre nihp.
Zimmerman, Ella Jeromesville Mhcn hhhp.
Zimmerman, Eli A. Jeromesville Mhcn icpp.
ZIMMERMAN, ELI (Catherine) 4 ch farmer O 81a 4h 7c R7 Wooster Mhcn 17 Ind tel.
Zimmerman, Harry E. Loudonville Gre egip.
Zimmerman, Howard (Ella) farmer T 104a 3h 6c R2 Lakeville Lake 45 Ind tel engp.
ZIMMERMAN, MRS. ISAAC R1 Jeromesville.
Zimmerman, Jacob Polk Jack ilhp.
Zimmerman, Judson Jeromesville Per nncp.
Zimmerman, Levi (Amenda) 10 ch farmer O 200a R3 Perrysville Han 4 Ind tel iesp.
ZIMMERMAN, LOZENE (Hettie) 6 ch buggy mfr O plant 3h 1c Loudonville Han B tel 141 seep.
Zimmerman, L. P. Jeromesville Mhcn nnip.
Zimmerman, Martin (Harriet A.) 2 ch farmer O 153a 1h 9c R2 Jeromesville Mhcn Ind tel.
ZIMMERMAN, M. (Metta) 1 ch O H&L Second St Perrysville Gre Ind tel cpp.
Zimmerman, Mrs. Martha M. (widow) 8 ch ret R7 Wooster Mhcn 17 Ind tel.
Zimmerman, Max Von Ashland Mont lsp.
Zimmerman, N. W. West Salem Jack ilsp.
Zimmerman, Ray O. Loudonville Han ennp.
Zimmerman, Susan Jeromesville Per licp.
ZIMMERMAN, WALTER wood sawer and mechanic O 100a 1h R2 Jeromesville Mhcn 16 Ind tel cnep.
Zimmerman, W. B. (Electa) 2 ch farmer O 138a 9h 7c R1 Jeromesville Per 30 B tel iepp.
Zimmerman, Z. H. Jeromesville Mhcn engcp.
Zody, Aaron (Mary) 2 ch laborer T H&L Second St Perrysville Gre.
Zody, Bert Perrysville Gre csp.
Zody, Chas. (Anna) 4 ch farmer T 90a R1 Perrysville Gre 66 Ind tel.
Zoda, Chas. F. Perrysville Han gpp.
Zody, C. Loudonville Han hcp.
Zoda, David Perrysville Gre nhp.
ZOOK, WILLIAM S. (Orpha E.) 1 ch farmer O 91a 4h 6c R4 Ashland Mif 16 B tel Y-1081 app.
Zook, W. S. R4 Ashland Verm enp.

SECURING ORDERS FOR THE ASHLAND COUNTY DIRECTORY.

ASHLAND COLLEGE

ASHLAND, OHIO

FOUNDED 1878 **CO-EDUCATIONAL**

A center of stimulating life for serious and thoughtful students. Beautiful situation. Large campus. Good social atmosphere. High standards of scholarship maintained. Athletics encouraged but controlled. No fraternities, sororities, or exclusive clubs. Active literary societies. Expenses extremely low. For catalogue and special bulletins, address

WILLIAM DAVIS FURRY, M.A., Ph.D., President.

The College offers instruction in the following departments: Philosophy, Psychology, Mathematics, Chemistry, Biology, Astronomy, Physics, English, French, German, Latin, Greek, Hebrew, Education, History, Politics, Sociology, Agriculture, Botany and Geology.

In addition to the regular work of the College the following departments of instructions are also maintained:

(1) Theological Seminary, with courses especially arranged for persons preparing to become Directors of Religious Work, Assistants to Pastors, Sunday School Workers, Church Visitors, City Missionaries, etc.

(2) School of Education, with courses arranged for persons preparing to teach in the Public Schools. The School of Education of Ashland College has been recognized by the State Department of Education.

(3) School of Music, including thorough instruction in Voice and Piano according to the most approved methods.

(4) School of Art and Design, with special instruction in Oil, Crayon, Pencil Drawing, Clay Modeling, Pottery, Basket Weaving, etc.

(5) School of Business and Shorthand. This Department of Instruction is thoroughly organized and has enjoyed a very encouraging patronage the first year. The equipment is thoroughly new and modern. The rates are low and positions are certain to competent graduates.

(6) School of Domestic Science and Art, with two courses of instruction covering respectively two and four years. The laboratory for this department has been recently equipped and is sufficiently complete for thorough instruction in the various branches taught in this department.

By an agreement with the President and Faculty, students looking forward to Professional or Technical Courses in the State University, may complete two or more years in Ashland College and have their credits accepted by the State University.

ASHLAND COUNTY BUSINESS DIRECTORY

AGRICULTURAL IMPLEMENTS

ASHLAND—Hetler & Keets.
MYERS, F. E., & BRO. See adv.
JEROMESVILLE—Clippingerr, J., & Co.
LOUDONVILLE—Rice, Mead & Homan.
MASSILLON—**HARRISON, W. R., & CO.** See adv.

ALUMINUM

ASHLAND—German Aluminum Co.

ARCHITECT

ASHLAND—Reep, Howard C.

ART SHOP

ASHLAND—**HALL & STILWELL.** See adv.

ATTORNEYS

ASHLAND—Boffenmyer, S. H.
Chapman & Taggert.
Chorpening, Clifton W.
Henderson, J. F.
McCray & McCray.
Markel, H. A.
Moore, Thos.
Mykrantz & Patterson.
Pancoast, G. W.
Patterson, F. N.
Semple & Sherick.
LOUDONVILLE—Culbertson & Crow.
Culbertson, H. E.
Scott, W. W.

AUCTIONEER

JEROMESVILLE—Beard, W. M.

AUTOMOBILES AND AUTO SUPPLIES

ASHLAND—Ashland Auto Service.
Curry & Roberts.
Elite Mfg. Co.
Good, Walter A.
Henry Bros.
K. & W. Rubber Co.
Plank & Ropp.
Richards, J. Bert.
Volcano Spark Plug Co.

JEROMESVILLE—Ewing, C. L.. & Sons.

LOUDONVILLE—Carey, Geo. W.
Raby, G. F.

NOVA—Hart, W. B.

BAKERS

ASHLAND—Boeh, Daniel.
French Bakery.
Graewe, Wm.
Home Bakery.
LANDIS, C. W. See adv.
Lavenguth, Geo.
Neely, W. G.

LOUDONVILLE—McGuire, C. O.

BANKS AND TRUST COMPANIES

ASHLAND—**ASHLAND BANK AND SAVINGS CO.** See adv.
Ashland Building and Loan Co.
Farmers Bank.
FIRST NATIONAL BANK. See adv.

C. W. LANDIS
Grocer and Baker

Two Phones, 205 and 219

ASHLAND, OHIO

Ashland County People

find it a real pleasure to transact their banking business with this strong, accommodating institution. Whether the amounts you deposit are small or large, you will be served with the greatest courtesy and personal attention.

In addition, you have the satisfaction of knowing that your money is absolutely safe when it is deposited in this bank. Paid in Capital, Surplus and Profits of over $99,000.00 protect it, and strict State supervision and conservative management assure thorough security.

We cordially invite you to make this your banking home and to utilize to your advantage our complete facilities and equipment.

I. H. GOOD, President
C. A. LEVRING, Vice-President
J. A. LUTZ, Cashier
E. P. HELBERT, Asst. Cashier

The Ashland Bank and Savings Co.

ASHLAND, OHIO

Citizens Bank

Unincorporated

JEROMEVILLE, OHIO

UNDER STATE INSPECTION AND SUPERVISION.

Come in and let us explain to you the safety, convenience and advantages of paying your bills by check.

The safety of all deposits is **absolutely guaranteed** by the five owners whose total worth is over $130,000.00.

Please note the increase in ten years:

Total resources Feb. 15, 1905.....$44,472.40
Total resources Feb. 15, 1910..... 79,947.70
Total resources Feb. 15, 1915.....130,419.11

There is a reason—Fair Treatment and Satisfied Customers.

Your patronage solicited. BONDS sold for permanent investment.

WALTER H. CARL, Cashier

Capital, $100,000.00 **Surplus, $50,000.00**

First National Bank

Ashland, Ohio

OFFERS YOU

—Safety for your money.

—Considerate attention to your business requirements.

—A banking home where your interests may grow, encouraged and aided by officers and employes whose one aim is to promote the welfare of clients.

Safety deposit boxes for rent in new Fire and Burglar Proof Vaults, $1.50 per year and up. Municipal Bonds for sale.

F. E. MYERS, President
A. C. BOGNIARD, Cashier
JOS. PATTERSON, Vice-President
JOS. MURPHY, Asst. Cashier

MEMBER OF FEDERAL RESERVE BANK

Banks and Trust Companies—Cont'd.

JEROMESVILLE — **CITIZENS BANK.** See adv.

LOUDONVILLE — The Citizens Savings Bank.
FARMERS BANK OF LOUDONVILLE. See adv.
First National Bank of Loudonville.
Long, Harvey W.

NOVA—Nova Banking Co.

PERRYSVILLE—Raridon, S. A., & Son.

SAVANNAH—Farmers Bank.

BARBERS

ASHLAND—**DENBOW BROS.** See adv.
McEntire & Botdorf.
Wenthrick, Fritz.
HAYESVILLE—Shenberger, L. G.
LOUDONVILLE—Mosher, Sherman.
NOVA—**PIPER, O. W.** See adv.

BED SPRING MANUFACTURERS

ASHLAND—Kauffman Mfg. Co., The.

BERRY GROWERS

ASHLAND—**SIMANTON, J. A.** See adv.
STACKHOUSE, ALBERT. See adv.

DO NOT FAIL

When in Ashland to visit the New Lincoln-Way Barber Shop, next door to Interurban Station, for good up-to-date barbering. We are at your service. Your patronage appreciated.

THE BIG 4 DENBOW BROS.

J. A. SIMANTON
BERRY FARM

Raspberry, Blackberry and Strawberry Plants For Sale

ALSO BERRIES IN SEASON — **BREEDER OF JERSEY CATTLE**

R. D. No. 3 — ASHLAND, OHIO — PHONE

Ideal Poultry and Truck Farm

GROWERS OF STRAWBERRIES

Breeders of White Wyandotte Chickens and Choice Belgian Hares

Eggs, Stock and Plants for sale in season at reasonable prices.

ALBERT STACKHOUSE — R. D. 3 ASHLAND, OHIO

BILLIARDS

ASHLAND—Derry & Fritzinger.
Peck & Berry.
Shank, John M.

BLACKSMITHS

ASHLAND—Barr & Jackson.
Edmonson & Co.
Gordon, Bert.
McEntire & Botdorf.
Risser, M. H.
Ropp, L.
Staritt, Charles.
Wenthrick, Fritz.
HAYESVILLE—McKinley, Jas. F.
JEROMESVILLE—Heffelfinger & Baker.
LOUDONVILLE—Graf, Wm.
NANKIN—Kissell, Reuben J.
NOVA—Byers, Geo.
PERRYSVILLE—Nigh Bros.
POLK—Troxel & Plice.
SAVANNAH—Baker, Geo. W.
Camp, H. H.
SULLIVAN—Miller, J. H.

BOILERS

ASHLAND—**MALONEY, L. C.** See adv.

BOOKS AND STATIONERY

ASHLAND—**COOPER & CO.** See adv.

BRING YOUR REPAIRS TO US

Boiler Making Repairing

Machine Tube Welding

A SPECIALTY

L. C. Maloney

BOILER SHOP

8th Street Ashland, Ohio

W. W. Cooper & Co.

BOOKS, STATIONERY, WALL PAPER, PICTURE FRAMING

ASHLAND, OHIO

A SHOE STORE with Shoes That Satisfy

You'll find here not only the late models in Walk-Over Shoes, the best of shoes, the shoes you'll LIKE, but you'll find that buying shoes here is a pleasure—both for reason of the excellence of our shoes and our splendid painstaking service in fitting.

Cornwell & Swartz

ORANGE ST., OPPOSITE POST OFFICE — ASHLAND, OHIO

Helbert & Ridgley

Will hitch a bigger load of shoes to your dollar than it ever pulled before.

Always ready with something new in for every member of the family. **FOOTWEAR**

Main Street, Ashland, Ohio

A STANDARDIZED STORE

Twenty-five years of experience in looking after the foot needs of the people of Ashland County, has enabled this store to supply exactly what you need, when you need it. The lines of shoes we handle are all recognized standard lines. You have a double guarantee on every pair bought of us—the manufacturer's and our own.

ED. L. REASER

Where Shoes Are Fitted to the Feet

ASHLAND, OHIO

BOOTS AND SHOES

ASHLAND—Briggs, E. S., Shoe Co.
CORNWELL & SWARTZ. See adv.
HELBERT & RIDGLEY. See adv.
REASER, ED. L. See adv.
Serr Bros.
LOUDONVILLE—Goll, Carl F., & Co.
Long, C. S. & H. W.
Petot, Frank M.
Wear-U-Well Shoe Co.

BOTTLING WORKS

ASHLAND—Yuncker Bottling Co.
LOUDONVILLE—Yuncker, C. H.

BREWERS

LOUDONVILLE—The Renner Weber Brewing Co.

BUSINESS SCHOOL

ASHLAND — **ASHLAND COLLEGE.** See adv.

CABINET MAKER

ASHLAND—**LASH, J. H.** See adv.

CAR MANUFACTURERS

LOUDONVILLE—Flexible Side Car Co., The.

Don't Sell Your Wedding Furniture

WHEN AGE BEGINS TO T L.

CABINET WORK

of the right sort will make it last for your grandchildren

J. H. LASH

Cabinet Shop

CLEVELAND AVE. ASHLAND, OHIO

The Dunlap Rug Works

MANUFACTURER OF

BEAUTIFUL RUGS

OUT OF OLD CARPETS

All work finished by THE VAPOR PROCESS

MAIL ORDERS PROMPTLY TAKEN CARE OF WRITE FOR PRICES

MT. VERNON, OHIO

Square Deal Stock Farm

Breeds

SHORT HORN CATTLE
SHROPSHIRE SHEEP
DUROC-JERSEY HOGS

All stock registered — Satisfaction guaranteed

JNO. F. OBRECHT

Loudonville, Ohio — Farmers' Phone

Chamberlain Bros. Ferret Colony

Headquarters for the greatest rat and rabbit exterminators on earth

We raise them by the thousands. Write for our free book and prices.

Old Horses!

We use them as feed for the Ferrets! Any one wishing to dispose of their old horses and have them humanely disposed of will do well to write or phone us. We employ men to buy old horses. (Get our terms.)

We also remove dead stock free of charge, if not more than six or eight miles from Olivesburg, or we will pay from $2.00 to $5.00 for same (according to size and condition of hide), same to be delivered (at our farm) quickly after death. Address all letters to

Chamberlain Bros. Ferret Colony, or C. M. Sackett, Mgr.

Phone, Olivesburg — P. O., ASHLAND, OHIO, R. F. D. No. 1

The Guernsey Cow

gives the largest return for the dollar invested in feed.

Chestnut Ridge Guernseys

HEADED BY

Jacqueminot of Linda Vistá 23564, whose Dam, Grand Dam and Great Grand Dam have official records of 724, 714 and 714 pounds of butter fat respectively.

All mature cows are in the advanced register.

For Sale—Bulls sired by Jacqueminot of Linda Vistá 23564 from advanced register cows with good records.

WRITE FOR PRICES

C. M. McCONNELL Ashland, Ohio

GUY H. STAFFORD

BREEDER OF

Pure Blood Duroc Jersey Hogs

The most popular and fashionable blood of the breed. Stock for sale at all times. Visitors invited. Also S. C. White Leghorn Chickens.

ONE AND ONE-HALF MILES NORTH OF TOWN ALONG HAYESVILLE PIKE

LOUDONVILLE, OHIO

CARPET CLEANING

MT. VERNON—**DUNLAP RUG WORKS.** See adv.

CARRIAGES AND WAGONS

ASHLAND—Ashland, Mfg. Co., The.
Jones, Wm.
LOUDONVILLE—Workman, J. B.
Zimmerman, L.
PERRYSVILLE—Doty, W. D.

CATTLE, HORSE AND SWINE BREEDERS

ASHLAND — **CHAMBERLAIN BROS.' FERRET COLONY.** See adv
SIMANTON, J. A. See adv.
McCONNELL, C. M. See adv.
LOUDONVILLE—**OBRECHT, JOHN F.** See adv.
STAFFORD, GUY H. See adv.
MANSFIELD—**CLARK, S. A.** See adv.
NOVA—**CLAYLAND FARM.** See adv.
SULLIVAN—**EATON, GRANT.** See adv.
EATON, G. W. See adv.
FREYMAN, W. E. See adv.
GOODYEAR & FAIR. See adv.
HOMESTEAD FARM. See adv.
MAYES & GARVER. See adv.
SMITH, J. T. See adv.
"THE OLD HOMESTEAD." See adv.
WEST SALEM—Buchanan, R. P.
SNODDY, A. C. See adv.

CLAYLAND FARM

HOME OF
and

The Black Minorcas | ***Red Poll Cattle***

Both combs. Prize winners wherever shown. | Strictly dual purpose.

STOCK FOR SALE—PRICES REASONABLE

Correspondence and Visitors Welcome

G. ROY CRUMRINE, Mgr., Nova, Ohio, R. R. 1, or New London, Ohio, R. R. 1

MEMBER OF
RED POLL CATTLE CLUB AND AMERICAN POULTRY ASSOCIATION

S. A. CLARK

THE HOME OF THOROUGHBRED

Duroc Jersey Swine, Oxford Down Sheep and White Plymouth Rock Chickens

NEW BLOOD LINES ADDED EVERY YEAR

SATISFACTION GUARANTEED

Shelly Phone 12 on 718 R. F. D. No. 1, MANSFIELD, OHIO

ARE YOU LOOKING FOR

Holstein Friesian Cattle?

The Eaton Homestead Farm

HAS THEM!

Our herd sire is Beryl Pontiac Korndyke No. 84132. He is one of the best bred bulls in Ohio. His sire, Pontiac Korndyke No. 25982, has over one hundred A. R. O. daughters and forty-five A. R. O. sons, and is grandsire of K. P. Pontiac Lass, world's champion for seven days' test, $44\frac{18}{100}$ lbs. butter. His dam is Polly Posh 87900. She gave over 700 lbs. milk in seven days and made $34\frac{61}{100}$ lbs. butter, official test.

Do you want some of this kind of breeding?

GRANT EATON

The Eaton Homestead Farm

PHONE SULLIVAN, OHIO R. D. 2

G. W. EATON

REGISTERED

Holstein-Friesian Cattle

DOES YOUR HERD NEED STRENGTHENING?
ARE YOU BREEDING TOO CLOSE?
IS YOUR MILK PRODUCTION DECREASING?
LET ME SHOW YOU THE REMEDIES.

R. F. D. 2
SULLIVAN, OHIO

Head Your Herd

with a son of Beryl Pontiac Korndyke, one of the best bred animals in Ohio. Beryl Pontiac can be seen at any time at the farm of

W. E. Freymen

R. D. No. 1, Sullivan, Ohio

KING ADMIRAL BEETS No. 134933

CHART PEDIGREE SHOWING 30 ANCESTORS

CHART PEDIGREE OF THE PURE BRED HOLSTEIN-FRIESIAN

Male

Name King Admiral Beets No 134933.
Born November 23, 1913.

Dam Spring Brook Floa Beets 138719.
Milk 547.1 lbs.
Butter 21.567.

- Sire King Segis Pontiac Frindaella 83311.
  The records of his dam and sire's dam average 31.33 lbs.
  - G. Sire King Segis Pontiac 44444. Sire of 37 ARO daughters and 14 proven sons.
    Empress Pontiac Hengerveld 3½ Y 28-17.
    K. S. P. Dione 4½ Y 26-05.
    K. S. P. Netherland 3½ Y 24-14.
    - G.G. Sire King Segis 36168. Sire of 85 ARO daughters and 68 proven sons.
      - G.G.G. Sire Mercedes Julip's Pietertje's Paul 29630. Sire of 75 ARO daughters and 29 proven sons.
      - G.G.G. Dam A. & G. Inka McKinley 55163. Milk 661.1 lbs. Butter 29.618 lbs. Dam of 4 ARO daughters and 3 proven sons.
    - G.G. Dam Pontiac Clothilde De Kol 2d 69991. Milk 646.1 lbs. Butter 37.207 lbs. Dam of 1 ARO daughter and 2 proven sons.
      - G.G.G. Sire Pontiac Korndyke 25982. Sire of 106 ARO daughters and 47 proven sons.
      - G.G.G. Dam Pontiac Clothilde De Kol 49657. Milk 409.4 lbs. Butter 23.111 lbs. Dam of 2 ARO daughters and 1 proven son.
  - G. Dam K. P. Frindaella 112135. Milk 574.8 lbs. Butter 25.447 lbs.
    - G.G. Sire King of the Pontiacs 39037. Sire of 120 ARO daughters and 59 proven sons,
      - G.G.G. Sire Pontiac Korndyke 25982. Sire of 106 ARO daughters and 47 proven sons.
      - G.G.G. Dam Pontiac Lunde Hengerveld 51585. Milk 559.8 lbs. Butter 28.412 lbs. Dam of 1 ARO daughter and 1 proven son.
    - G.G. Dam Frindaella 2d 80031. Milk 461.6 lbs. Butter 20.011 lbs. Dam of 3 ARO daughters.
      - G.G.G. Sire Clothilde Nettie Burke Prince 31908. Sire of 5 ARO daughters.
      - G.G.G. Dam Frindaella 50850. Milk 293.5 lbs. Butter 10.932 lbs. Dam of 2 ARO daughters and 1 proven son.
- Dam Spring Brook Floa Beets 138719. Milk 547.1 lbs. Butter 21.567.
  - G. Sire Paul Beets Walker 44478. Sire of 36 ARO daughters and 1 proven son.
    SpringBrook Klara Beets 3½ Y 25-10.
    Spring Brook De Kol Klara 3 Y 23-46.
    Spring Brook Darkness 3 Y 21-61.
    - G.G. Sire Admiral Walker Pietertje 35269. Sire of 55 ARO daughters and 9 proven sons.
      - G.G.G. Sire Admiral Walker 25755. Sire of 6 ARO daughters and 4 proven sons.
      - G.G.G. Dam Mary R. Pietertje 49308. Milk 612.3 lbs. Butter 24.832 lbs. Dam of 1 proven son.
    - G.G. Dam Paul Beets De Kol Girl 78382. Milk 507.4 lbs. Butter 30.268 lbs. Dam of 2 ARO daughters and 2 proven sons.
      - G.G.G. Sire Paul Beets De Kol 22235. Sire of 105 ARO daughters and 45 proven sons.
      - G.G.G. Dam Columbus Girl's Beauty 2d 39833. Dam of 3 ARO daughters.
  - G. Dam Spring Brook Floa De Kol 96913. Milk 550.9 lbs. Butter 21.948 lbs. Dam of 2 ARO daughters.
    - G.G. Sire Butter Boy Pietertje 26533. Sire of 41 ARO daughters and 24 proven sons.
      - G.G.G. Sire De Kol 2d's Butter Boy 3d 23260. Sire of 116 ARO daughters and 86 proven sons.
      - G.G.G. Dam Aaggie Grace 2d's Pietertje 26731. Milk 651.8 lbs. Butter 23.513 lbs. Dam of 4 ARO daughters and 4 proven sons.
    - G.G. Dam Floa De Kol 58156. Milk 555.8 lbs. Butter 21.037 lbs. Dam of 2 ARO daughters and 1 proven son.
      - G.G.G. Sire De Kol Admiral Paul 24862. Sire of 21 ARO daughters and 9 proven sons.
      - G.G.G. Dam Floa 4th's Netherland 48979. Milk 397.5 lbs. Butter 15.455 lbs. Dam of 2 ARO daughters.

OWNED BY

R. D. 2 **GOODYEAR & FAIR** **Sullivan, Ohio**

Pure Bred Registered

Holstein Cattle

From foundation stock of the well known D. N. Myers herd, good individuals which will well merit your consideration when looking for the best.

Also

Thoroughbred Belgian Horses

in size and quality equal to any in their class.

Mayes & Garver

SULLIVAN, OHIO

The Homestead Farm

G. A. JOHNSON & SONS, Props.

BREEDERS OF

Registered Holstein-Friesian Cattle

AND

Pure Bred Percheron Horses

SULLIVAN, OHIO

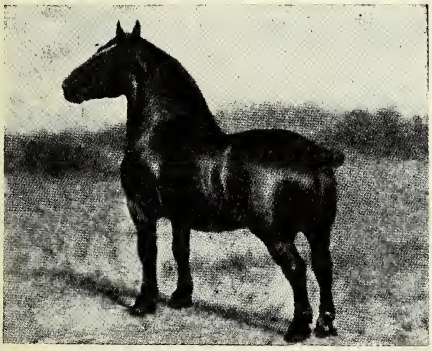

J. T. SMITH

BREEDER OF

Highest Type Registered

French Percherons

German Coach Horses and Registered Jersey Cattle

It will be to your interest to inspect them if interested in high-class stock

SULLIVAN, OHIO
Phone 17J

A. C. SNODDY

BREEDER OF

Registered Holsteins and Registered Percheron Horses

Head your herd with a good sire and improve your grades. Come and see my stock. Visitors always welcome.

R. D. 4 West Salem, Ohio

VALLEY VIEW FARM

PRODUCING

Registered Holstein Cattle

AND

High-Class Belgian Horses

COME AND SEE THEM

W. D. STONE

Stop 36, C. & S. W. Electric West Salem, Ohio

PHONE, WEST SALEM EXCHANGE

"THE OLD HOMESTEAD"

HERD OF

Holstein-Friesian Cattle

M. FRINK & SON

SULLIVAN, OHIO

WILLIAM F. LANDIS

BREEDER OF

Registered Holstein-Friesian Cattle

and Percheron Horses

INSPECTION INVITED. VISITORS ALWAYS WELCOME

R. D. No. 4, WEST SALEM, OHIO

CATTLE AND HORSE DEALERS

ASHLAND—Kelley Brothers.

JEROMESVILLE—Garman, I.

LOUDONVILLE — **ADELMAN, JOE.** See adv.

WEST SALEM—**LANDIS, WM. F.** See adv.

STONE, W. D. See adv.

CEMENT AND CONCRETE

ASHLAND—Ashland Concrete Co.
Boren, Wm.
Concrete Burial Vault Co.
Dilgard, M. L.
Melching & Tinsley.
Scott, H. S.

JEROMESVILLE—**BROTHERS & FUNK.** See adv.

NANKIN—Rockenfelder, Julius.

POLK—**FAHR, A. M., & SON.** See adv.

WEST SALEM—**JELLEY, CLARENCE I.** See adv.

CHIROPRACTORS

ASHLAND—Faber, Mrs. R. E.
France, W. N.

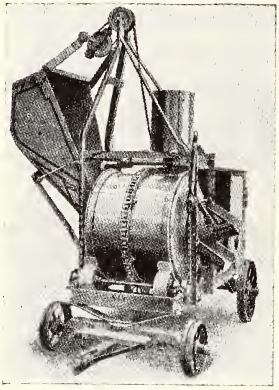

Masonry and Concrete Work

ALL WORK GUARANTEED

Brothers & Funk

PROPRIETORS

JEROMEVILLE OHIO

A. M. FAHR & SON

General Concrete Work and Masonry

SIDEWALKS A SPECIALTY

ALL WORK GUARANTEED STAR PHONE 34

P. O., POLK, OHIO REDHAW, OHIO

CIGARS

ASHLAND—Boyd & Lash.
Bricher, C. C.
Flinn, Fred. T.
Leonhart, Geo. J.
Long & Mercer.
Morr, I. J.
Moser, E. B., & Co.
Ricker, J. Frank.
Shanks, Jno.
LOUDONVILLE—Esely, C. E.
Young, Geo.
POLK—Deibler, G. S.

CIGAR MANFACTURERS

LOUDONVILLE—Halblaub, A.
Wetzel County Cigar Works.

CIVIL ENGINEERS

ASHLAND—Otter, Gus.
Scantlebury, R.

CLAY PRODUCTS

PERRYSVILLE—Mohawk Clay Products Co.

CLEANING AND DYEING

ASHLAND — **ASHLAND CLEANING WORKS.** See adv.

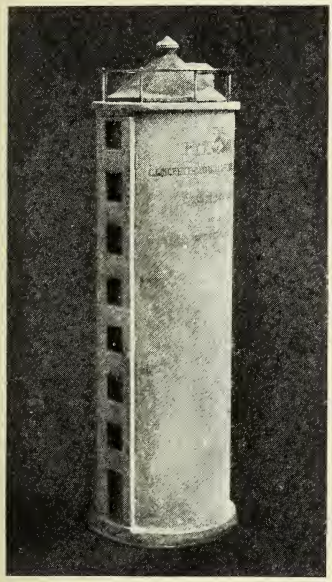

THE
PYRAMID
CONCRETE MONOLITHIC SILO

Built of a perfect mixture, reinforced all ways. Water, air and frost proof. Accessible and easily ventilated, and

GUARANTEED FOR FIVE YEARS

Write for prices and further information.

Do you realize how valuable is concrete on the farm? I'll gladly tell you about it.

C. I. JELLEY

WEST SALEM OHIO

ZOIE P. THOMPSON, Mgr. PHONE 3145

ASHLAND CLEANING WORKS
CLEANS EVERYTHING CLEAN

And Always at Your Service
Orders by Parcel Post will be Given Prompt Attention
317 ORANGE STREET, ASHLAND, OHIO

Cleaning and Dyeing—Continued.

ASHLAND—Swartz & Black.
Tracy, C. W.
LOUDONVILLE—Kick, Alva.

CLOTHING

ASHLAND—Enck & Keys Mfg. Co.
FREER BROS. See adv.
Imperial Garment Co.
Ludwick, E. H.
MC KELLOGG CLOTHING CO. See adv.
Miller & Pancoast.
Roth Clothing Co.
STRAUSS & SON. See adv.
LOUDONVILLE—Stitzel & Ullman.
Strauss & Arnholt.
SAVANNAH—Leistensnider, J. J.
SULLIVAN—Smith, F. M.

COAL

ASHLAND—Blackford, Ard. S.
Boren, William.
HOOVER, CHAS. See adv.
PALMER, J. C. See adv.
LOUDONVILLE—Barnhard, J. L.
Dudte, Derr & Co.
SULLIVAN—Atyeo Bros.

We have the correct, up-to-the-minute

CLOTHING

Be in style—Feel comfortable

"QUALITY AND PRICE" is the keynote of our success

Custom Tailoring and Gents' Furnishing

Freer Brothers

ASHLAND, OHIO

If You Want Clothes Satisfaction

BUY YOUR NEXT SUIT FROM

McKellogg Clothing Co.

76 E. MAIN STREET ASHLAND, OHIO

READY-TO-WEAR CLOTHING

The snap and style in our ready-to-wear clothing gives that comfortable feeling to the well-dressed man.

CUSTOM TAILORING

for the more fastidious who wish to feel a sense of individuality in their clothing.

FURNISHINGS

The choicest selections from many lines make it a pleasure merely to look them over.

Our prices are right and we aim to satisfy you.

N. STRAUSS & SON

ASHLAND, OHIO

CHAS. HOOVER

DEALER IN

Hard and Soft Coal, Cement, Brick

BUILDING BLOCKS, SEWER PIPE AND DRAIN TILE

PHONE 861 ASHLAND, OHIO

J. C. PALMER

DEALER IN

Grain, Seeds and Wool

HARD AND SOFT COAL, TILE, CEMENT, LIME, WALL PLASTER, ETC.

OFFICE AND ELEVATORS:
Cor. Church and Pleasant Streets, Erie Railroad

ASHLAND, OHIO

CONFECTIONERY

ASHLAND—Fredo, Jas. E.
Gebhart, Wm. E.
Grand, The.
McDaniel, Alfred.
Maniskas Bros.
MARSINO, S. See adv.
Saad, P. J.

JEROMESVILLE—Faber, Carson D.

LOUDONVILLE—Manypenny, W. W.
Schauweker, S. G.

CONTRACTORS

ASHLAND—Carmichael Cons. Co.
Holard Mfg. Co.
Keen, A. L.
Lupher Drilling & Cons. Co.
Phillips, D. A., & Son.
St. Mary's Drilling Co.
Wolf, Jacob, & Sons.

LOUDONVILLE—Young, Orlia.

PERRYSVILLE—Herman, Wm.

CREAMERIES AND DAIRIES

ASHLAND—Ashland Sanitary Dairy Co.

LOUDONVILLE — Cottage Creamery Co., The.
Darling, Jay.

DENTAL SUPPLIES

LOUDONVILLE—Eureka Suction Co.

DENTISTS

ASHLAND—Copeland & Livingston.
De Voe, C. G.
Hiner, A. A.
Hisey, J. A.
Mohn, V. L.

LOUDONVILLE—Reed, E. C.
Smith Bros.
Smith, E. L.

DEPARTMENT STORES

ASHLAND—Ashland Department Store.
Brubaker, Moore & Mayner.
Central Dept. Store.
Home Company, The.
Morganstern, Sam. L.
Sellers & Goods.
Standard Stores Co.

HAYESVILLE—Long, Lyman S.

LOUDONVILLE—Fisher, W. S., & Sons.
Losh, Stephen A., & Co.

PERRYSVILLE—Childs Dept. Store.

High-Class Confectionery

Candies of All Kinds

Fruit, Ice Cream and Soda

S. Marsino

MAIN STREET ASHLAND, OHIO

DRUGS

ASHLAND—Ashland Drug Co.
Blockley Bros.
Collette, R. W.
Cut Rate Drug Store.
Felger, J. S., Co., The.
Hay, M. R.
Health Supply Co.
PANCOAST & SPENCER. See adv.
Rhoads, W. L., & Co.
SPRAGUE'S PHARMACY. See adv.
HAYESVILLE—Sigler, D. M.
JEROMESVILLE—Winbigler, J. M.
LOUDONVILLE—**COVERT, J. W., & SON.** See adv.
HAUDENSCHILD, H. J. See adv.
Stockmon, H. T.
Stockmon, Mrs. S. E.
PERRYSVILLE—Covert, J. W., & Son.
POLK—Hess, Jas.
SAVANNAH—Shaw, Robert N.

DRY GOODS AND NOTIONS

ASHLAND—Brubaker, Moore & Mayner.
Cahall & Eby.
Moore, T. E.
HAYESVILLE—Long, Lyman S.
LOUDONVILLE—Fisher, W. S., & Sons.
Losh, S. A., & Co.
PERRYSVILLE—Wells, M. G.

Pancoast & Spencer

DUFF PANCOAST

Druggists

46 MAIN STREET

ASHLAND, OHIO

HOME OF VINOL

DAVID H. SPENCER

Headquarters for Rexall Remedies

ALSO

Everything Found in a First-Class Drug Store

Sprague's Pharmacy

The Green Front Drug Store

Opposite the Interburban Station ASHLAND, OHIO

Prescriptions Carefully Compounded by a Registered Graduate Pharmacist
Place of the Penslar preparations; each package has printed formula on label
A full line of SPAULDING SPORTING GOODS

THE PENSLAR STORE

ELECTRIC SUPPLIES

ASHLAND—McCracken, W. O.
Moyer, J. G.

EXPRESS

ASHLAND—Adams Express Co.
Electric Package Agency.
Wells Fargo & Co.

FENCE MANUFACTURERS

ASHLAND—Ashland Anchor & Steel Post Co.

FERTILIZERS

ALLIANCE — **ALLIANCE FERTILIZER CO.** See adv.

ASHLAND—Ashland Fertilizer Co.

CANTON—**BARBER, O. C., MINING AND FERTILIZER CO.** See adv.

FIVE AND TEN-CENT STORES

ASHLAND—Woolworth, F. W., & Co.

LOUDONVILLE—Heiniger, J. W.

FLORISTS

ASHLAND—**ASHLAND FLORAL CO.** See adv.
Bally, Julius F.
LAMPRECHT BROS. See adv.
ZIMMERMAN, W. H. See adv.

H. J. Haudenschild, Ph. G.

The Rexall Store

DRUGS, DRUGGISTS' SUNDRIES, TRUSSES, BOOKS, STATIONERY

Exclusive agency for Dr. David Roberts' Veterinary Remedies, Rexall Remedies, Vinol

LOUDONVILLE, OHIO

Alliance Fertilizers have no superiors to-day. When better fertilizers are made

THE ALLIANCE FERTILIZER CO.

WILL MAKE THEM

The Alliance Fertilizer Co.

ALLIANCE, OHIO

24 Years' Experience in the Manufacture of **"Commercial Fertilizers"**

ASHLAND FLORAL CO.

Wholesale and Retail

FLOWERS *FOR ALL OCCASIONS*

FLORAL DESIGNS, CUT FLOWERS, POTTED PLANTS
NURSERY STOCK, LANDSCAPE GARDENERS

Office and Greenhouses Foot of West Walnut St.
PHONE 24

ASHLAND, OHIO

FLOUR AND FEED

ASHLAND—Ashland Flax Mill Co.
Dickason & Ralston.
Hiller, Harvey H.
Homan & Starr.
Leidigh, C. D.
Lersch Bros.
Miller Bros. Feed Barn.
PALMER, J. C. See adv.
JEROMESVILLE—Funk, L. A., & Son.
Jeromesville Grain Co.
Plank, A. R., & Son.
LOUDONVILLE—Loudonville Mill & Grain Co.
Nau, S. S.
Sprang & Helbert.
NANKIN—Moherman, O. D.
White, E.
NOVA—Fulmer, J. N., & Son.
Miller, E. E., & Co.
PERRYSVILLE—Jones, J. F.
POLK—Hartsell & Bryan.
SULLIVAN—Atyeo Bros.

FOUNDRIES

ASHLAND—Ashland Foundry Co., The.
P. B. Mfg. Co.

FRUIT AND PRODUCE

ASHLAND—Ashland Fruit Co.
McDanel Bros.
Matthews, J. E.

The House of Flowers

When you want something different in Flowers, something away from the beaten tracks of time-bound custom, call at

ZIMMERMAN'S

We make a specialty of supplying just such demands. My designer has something new when wanted. To give you the freshest flowers at all times and to get them to you on time, is our motto.

W. H. Zimmerman

PHONE 153 1402 TROY STREET, ASHLAND, OHIO

All Kinds of Cut Flowers and Blooming Plants in Season

Cut Flowers for any occasion at

Lamprecht Bros.

Floral Artists

WEST WALNUT STREET PHONE 50 ASHLAND, OHIO

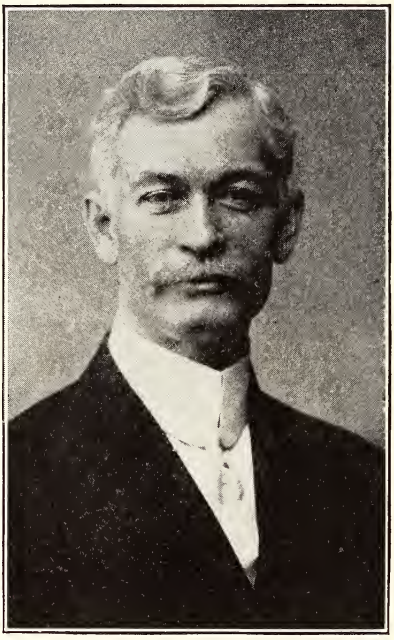

LARGEST Furniture and Undertaking

Establishment in Central Ohio. Five big display floors of beautiful furnishings for the home.

EVERYTHING GUARANTEED

Geo. M. Gilbert

ASHLAND, OHIO

Our Motto is "MORE SALES AND SMALLER PROFITS"

Rugs, Carpets, Linoleums, Lace Curtains, Draperies

and everything to make the home beautiful

ALL GOODS DELIVERED

You are always welcome to this store. Ladies' rest room at your service.

AMBULANCE SERVICE

UNDERTAKING

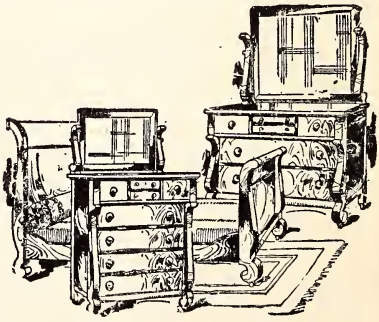

FURNITURE

ASHLAND—**GILBERT, GEO. M.** See adv.
Lash, Joe.
VANOSDALL & BRO., H. and B. See adv.
Winter, F. L., & Son.
LOUDONVILLE — **SPRENG FURNITURE CO., H. G.** See adv.

FURS

PERRYSVILLE—Weddle, D. F.

GARAGES

ASHLAND—Ashland Auto Garage.
Breithaupt & Vanosdall.
Curry & Roberts.
Everybody's Garage.
Home Garage.
Topping's Garage.

LOUDONVILLE—Young Brothers Garage.

GENERAL STORES

HAYESVILLE—Freedman, Nathan.
Freedman, W. H.
Obetz, O. R.

JEROMESVILLE—Alleman, C. T., and G. E.

FURNITURE

that will stand the test

PRICES that will beat the best.

Always to be found at

The H. G. Spreng Furniture Co.

(INCORPORATED)
LOUDONVILLE, OHIO

Furniture, Round Oak Stoves and Ranges, Queensware, Rugs and Kitchen Utensils.
Special Prices on Outfits

H. B. Vanosdall & Bro.

FURNITURE

COMPLETE HOUSE FURNISHINGS, PIANOS, SEWING MACHINES, REFRIGERATORS, Etc.

ASHLAND, OHIO

General Stores—Continued

JEROMESVILLE—Austen, F. S.
Baird, R. L.
Kelley, J. M.
Smalley, F. H.
NANKIN—Fortney, Wm. L.
Lutz Bros.
NOVA—Krebs, C. L., & Co.
Wilherstin, H. A.
Wolf, A. M.
PERRYSVILLE—Childs, J. B.
Hughes, J. W.
POLK—Lash, C. F.
RED HAW—**MORRISON, G. H.** See adv.
SAVANNAH—Henry, W. S.
SULLIVAN—Cole, Etta.
Hendel, E. A., & Co.
WEST SALEM—**READ, WM. J.** See adv

GOAT BREEDER

MT. VERNON—**BURKEPYLE, C. E.** See adv.

GROCERS

ASHLAND—Artz & Poorman.
Brubaker, D. G., & Co.
Firestone Bros.
Funk, D. E.
Green, J. W., & Son.
Harry, W. T., & Son.
HECKER, PHILIP. See adv.
Heltman, J. H.
Heltman Bros.
Hirsh, L. R.

G. H. MORRISON

DEALER IN

Fancy Groceries and Merchandise

HIGHEST PRICES PAID FOR COUNTRY PRODUCE

STAR PHONE NO. 36 RED HAW, OHIO

Albion General Store

WM. J. READ, Proprietor

P. O. WEST SALEM, OHIO, R. D. ALBION, OHIO

General Merchandise, Boots, Shoes, Groceries, Paint, Oil, Hardware, Wire Fence and Roofing

C. E. BURKEPYLE

BREEDER OF

Toggenburg Swiss Milch Goats and Belgian Hares

STOCK AND MILK FOR SALE AT ALL TIMES

GOATS—SPELL PROFIT

A great American possibility for enlarging your income. Associates profitably with poultry and fruit raising. Large demand for milk from sanitariums and hospitals.

208 N. DIVISION ST., MT. VERNON, OHIO

Grocers—Continued.

ASHLAND—**LANDIS, C. W.** See adv.
Lash, A. L.
Lavenguth, C. F., & Co.
Moore, W. C.
Neely, William C.
Reed & Baum.
Richey, Mrs. N. J.
Sharp, M. T.
Smalley, J. F.
Smilie, Robert.
Tombaugh, Aaron V.
Treace, O. E.
Wors & Miller.

HAYESVILLE—Jarvis & McKinley.
Paxton, H., & Bro.

LOUDONVILLE—Carpenter, H. E.
Derrenberger, D. T., & Son.
Ewald, John N.
Graf & Poff.
Home Grocery, The.
Motz, Michael.
Moyer, E. G., & Co.
Smith, Louis M.
Strong, C. W.
Workman & Sprang.

PERRYSVILLE—Robeson, Jacob T.
Truman, J. W.

RED HAW—**MORRISON, G. H.** See adv.

SAVANNAH—Gibson, Harry.
Leistensnider & Huffman.

Union Hardware and Supply Co.

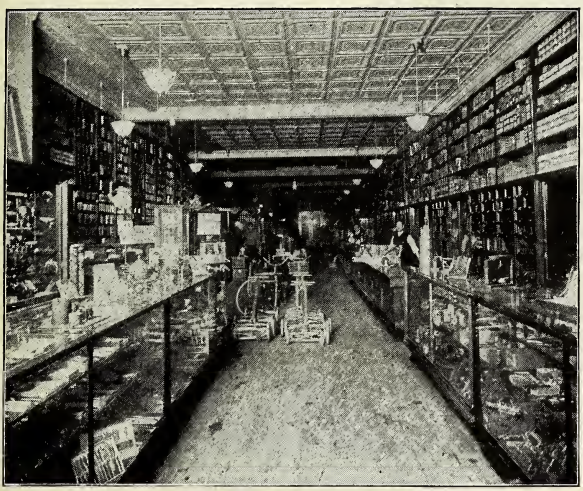

PHONE 39

ASHLAND, OHIO

We are continually adding new and up-to-date lines of

HARDWARE, HOUSEHOLD ARTICLES, DAIRY SUPPLIES, ETC.

We are the exclusive agents for

CHI-NAMEL, WONDER WASHER, CALORIC FIRELESS COOKER, DELAVAL CREAM SEPARATOR, WARREN PAINT, YALE BUILDERS' HARDWARE, ETC.

It will pay you to see what we have before going elsewhere.

"Our policy is to give best values in hardware."

Hecker's Cash Grocery

Dealer in Groceries and Meats

STARR PHONE 4880

CASH PAID FOR COUNTRY PRODUCE

414 W. 10TH STREET ASHLAND, OHIO

HANDLE MANUFACTURERS

ASHLAND—Ashland Handle Mfg. Co.

HARDWARE

ASHLAND—Ashland Hardware Co.
Donley & Tompkins.
McEntire, M. A.
Safety Door Hanger Co.
UNION HARDWARE & SUPPLY CO. See adv.
HAYESVILLE—Kelley, J. W.
Kelley, W. J.
JEROMESVILLE—**CARL HARDWARE CO.** See adv.
EWING HARDWARE CO. See adv.
Winbigler & Co.
LOUDONVILLE—**LOUDONVILLE HARDWARE CO.** See adv.
Rice, Mead & Homan.
Young, F. P.
NANKIN—Holmes, E. B.
NOVA—Scarborough, M. T.
PERRYSVILLE—Campbell, Charles.
Perrysville Hardware Co.
Raridon, Rufus V.
POLK—Donley, D. C.
SAVANNAH—Fast & McBride.
Fast, W. B.
SULLIVAN—Clark, S. A.

Ford
THE UNIVERSAL CAR

Overland
TRADE MARK REG.

The integrity and singleness of purpose of the men back of these cars is a guarantee that you will get service and value for your money.

Also full line of Farm Implements

OLIVER & McCORMICK

HARDWARE OF EVERY DESCRIPTION

CARL HARDWARE CO.

JEROMEVILLE, OHIO

THE BUTLER FURNACE

Economical and easy to operate. Burns any kind of fuel. No after expenses. No dirt, smoke, furnace dust, gas or soot, and no puffing at fuel door.

Built from Armco, American Ingot Iron—made to last a lifetime. The most scientific method of heating on the market to-day.

CLIFF M. SWITZER, Mfgr. Butler, Ohio

Ewing Hardware Co.

General Hardware

THE CHEVROLET LINE

is complete. Four cylinder cars in two, four and five passenger styles at $460 to $985. Six cylinder at $1425. This is a French designed car at an American price, and is equipped with the famous valve-in-the-head motors which are the most powerful in the world.

We carry a full line of accessories and tires, and a full line of general hardware.

C. L. EWING'S

Improved Balanced Barn Frame.

The left Section of Frame shows one-half Section of Center Bent.
The right Section of Frame shows one-half Section of End Bent.

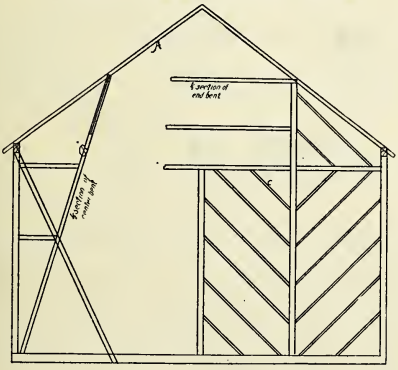

It requires one-third to one-half less timber to construct the frame.

It has an open center from end to end and from floor to roof.

The weight of the roof gives a direct downward pressure on plates and posts, and there is no strain on the pins, even with slate roof.

The nail ties are braces, which is a saving of material and labor.

Siding is nailed on the edge of nail ties, which prevents swag and gives greatest strength of nail ties.

It will pay you to see C. L. EWING in regard to rodding your buildings and to get insurance that has averaged for eight years $1.54 per thousand dollars. This insurance included fire, lightning and tornado for last 3 years, and fire and lightning alone for first five years. The saving on your insurance will pay for the rods in a few years.

JEROMEVILLE, OHIO

C. A. HUFFMAN F. W. HUFFMAN A. H. WEIMER

Loudonville Hardware Co.

ESTABLISHED 1872

DEALERS IN

Hardware and Plumbers' Supplies

Stoves, Tinware, Paints, Oils, Glass,
Pumps, Water and Gas Fixtures

LOUDONVILLE, OHIO Phone 256

MR. FARMER:—

Before placing your FIRE and TORNADO INSURANCE, it will well pay you to see the

AETNA POLICY

A postal card will bring me to your home and if I cannot give you better protection than you now have, you are under no obligation to buy from me. It only costs you one cent to see and may be worth hundreds to you.

J. W. BROWN Ashland, Ohio

HARE BREEDER

Mt. Vernon—**BURKEPYLE, C. E.** See adv.

HARNESS

Ashland—Avery, H. L.
Davis, J. W.
Grundstine, C. B.
Scott, John.
Hayesville—Semans, B. E.
Loudonville—Geiselman, Wm.

HEATING APPARATUS

Ashland—Ferguson & Keener.
Marks, F. R.
Stahl, F. D.

Butler—**SWITZER, CLIFF M.** See adv.

HOTELS

Ashland—Brown & Roebeck.
Crowell, J. E.
European Hotel.
Gadd, Giles.
Hotel Otter.
Lincoln Inn.
Hayesville—McQuillen, Samuel.
Loudonville—Portz, Elma J.
Nankin—Campbell, J. L.
Nova—Reed, James M.
Perrysville—McClure, V. H.
Savannah—Smith, R. A.

Real Estate Bought, Sold or Exchanged

No difference where located. Money loaned on first mortgage Real Estate. I represent some of the best Fire Insurance Companies; Life Insurance with highest protection at least cost of any in the County.

Notary Public

C. E. Seymour

ASHLAND, OHIO

Office, Riebel Building Phone 4909

"SAFETY FIRST"

"The prudent man leaves nothing to chance that can be guarded against by forethought."

I represent the following lines in reliable Insurance Companies:

Ten Fire Companies, Writing Fire, Automobile, Tornado and Windstorm, Rental, Use and Occupancy

THE PRUDENTIAL LIFE

Aetna Accident and Health and Maryland Casualty

WRITING Accident, Health, Liability, Surety Bonds, Plate Glass, Property Damage, Sprinkler Leakage, Water Damage, Elevator, Steam Boiler, Resident Burglary, Bank Burglary, Parcel Post

Special Agent **Indiana and Ohio Live Stock** [Death from any cause]

I aim to give "Service" and Solicit Your Patronage

T. M. HARKNESS ROOMS 307-8, MYERS BUILDING Phone 4309 ASHLAND, OHIO

ICE

ASHLAND—Artificial Ice Plant.
Ashland Ice Co.
Weber, Julius.

INSURANCE

ASHLAND—**BROWN, J. W.** See adv.
CASSEL, G. A. See adv.

CASSEL
Real Estate and Insurance Agency
Fire, Lightning, Windstorm, Automobile
Life and Accident
PHONE 4501
106 W. MAIN ST. ASHLAND, OHIO

De Shong, M. B.
HARKNESS, T. M. See adv.
SEYMOUR, C. E. See adv.
WHARTON, L. E. See adv.
LOUDONVILLE—Riblet, J. B.
Smith, Arthur D.

JEWELRY

ASHLAND—American Electric Clock Co.
BARR, NELT. See adv.
Downs, Frank B.
Keck, Wm.
Sharick, P. F.
JEROMESVILLE—Hawk, C. O.
LOUDONVILLE—Rollins, Mrs. James.
WOLF, EARL. See adv.
NOVA—**PIPER, O. W.** See adv.

JUNK

ASHLAND—**GRUNDSTEIN, S.** See adv.
LOUDONVILLE—**ADELMAN, JOE.** See adv.
ADELMAN, SAM'L. See adv.

LAUNDRIES

ASHLAND—East, Alice M.
Kurtz Bros.
Model Laundry, The.
LONDONVILLE—Bittinger, J. F.

LIGHT AND POWER COMPANIES

ASHLAND—Ashland Gas & Elec. Light Co.
Logan Nat. Gas & Fuel Co., The.
Ohio Fuel Supply Co.
PERRYSVILLE—Ohio Fuel & Supply Co.
Perrysville Elec. Light Co.

LIME

CANTON—**BARBER, O. C., MINING AND FERTILIZER CO.** See adv.

DON'T BE LIKE SMITH

WHEN Smith died the people heard that he had LEFT everything he had to the orphan asylum.
They admired and praised him.
Then, when they heard that what he left was twelve children they changed their minds about him.
DON'T BE LIKE SMITH—insure in the John Hancock Mutual.

L. E. WHARTON
District Agent

JOHN HANCOCK MUTUAL LIFE INSURANCE CO. Ashland, Ohio

O. W. Piper, Jeweler
DEALER IN
WATCHES, CLOCKS and JEWELRY
FINE REPAIRING A SPECIALTY
BARBERING AND UNDERTAKING IN CONNECTION
PHONE 43 NOVA, OHIO

IF IT COMES FROM

NELT BARR

IT IS GOOD

Jeweler and Optician

EAST MAIN STREET ASHLAND, OHIO

Fine Watch, Clock and Jewelry Repairing a Specialty.

Our Optical Department is the largest and most complete in Ashland County. BROKEN LENSES REPLACED.

The Ashland Scrap Iron and Metal Co.

DEALERS IN

Rags, Rubber, Iron, Metals, Paper and Junk of All Kinds

OFFICE AND YARD—251-255 E. 4TH ST., ASHLAND, OHIO

WANTED

Rags, Rubber, Scrap Iron, Metals, Papers and Junk of all kinds.

We pay the highest cash prices.

Phone 608, or bring to 251-255 East 4th Street, Ashland, Ohio.

We are always on the job.

S. L. GRUNDSTEIN
THE HONEST JUNK DEALER

WANTED

To buy or sell Second-Hand Stoves of all kinds. Pay cash.

I also have repair parts for all kinds of Farm Machinery.

Any time you have Junk of any kind bring it to town and get a square deal.

THE RELIABLE HARNESS SHOP

40 W. 2D STREET, NEXT TO MILLER BARN

S. L. GRUNDSTEIN, PROPRIETOR — GEO. JACOBS, MANAGER

All kinds of HARNESS repaired neatly and promptly at reasonable prices. Make new harness to order and old harness taken in exchange.

Before buying call and see us; we will save you money.

I DEAL IN JUNK

Buy Horses, Poultry or Anything
You Have To Sell

Copper, Brass and Lead a Specialty

Joe Adelman

BUSTLE STREET LOUDONVILLE, OHIO

SAMUEL ADELMAN

WANTS TO BUY

Rags Paper Rubber

Metals Iron

ALL SORTS OF JUNK

AND PAY AN HONEST PRICE

MT. VERNON AVE. LOUDENVILLE, OHIO

LIVERIES

ASHLAND—Glenn, Robert L.
Hettinger, Chas.
Kindle Livery Co.
Miler & Rickel.
Reep, S. E., & Co.
Shockency, J. Less.
Trimner & Ricker.

NOVA—Reed, James M., & Son.

PERRYSVILLE—McClure, Vinton H.

SULLIVAN—Larabee, Meril.

LUMBER AND BUILDING MATERIAL

ASHLAND—**GARRETSON & DONLEY.** See adv.
HOOVER, CHAS. See adv.
H. V. E. LUMBER CO. See adv.
SHEARER, KAGEY & CO. See adv.
Stelzer, W. C.

LOUDONVILLE—**CULLER & WOLF.** See adv.

NANKIN—Braden, E. R.

NOVA—Phillips Bros.

PERRYSVILLE—Kiner, Wm.

SAVANNAH—Smith, W. A.
Sprott, Gideon.

Are You Going to Build, Rebuild or Repair?

WE HAVE

LUMBER

Mill Work, Sash, Doors, Shingles, Etc.

IN GREAT VARIETY AND AT RIGHT PRICES

Shearer, Kagey & Co.

401 TAYLOR STREET ASHLAND, OHIO

W. D. HANDVILLE, MGR. FRED EDWARDS H. B. & H. W. VANOSDALL

H.V.E. LUMBER COMPANY

(SUCCESSORS TO CHILDS BROTHERS)

DEALERS IN

HARD AND SOFT WOOD LOGS AND LUMBER

Phones: Mill 4199, Res. 2679 ASHLAND, OHIO

Lumber, Sash and Doors

Moulding and Mill Work

We carry a full stock of all kinds of lumber, both rough and dressed. Also Composition Roofing and Wall Board, Building Paper, Lath, Shingles and Posts.

If you contemplate building, come and see us before buying.

Prompt service and satisfaction guaranteed.

Culler & Wolf

227 N. MARKET ST. LOUDONVILLE, OHIO

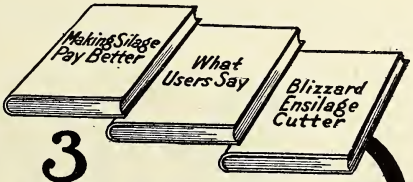

3

Free Books

About Silage and Silo Filling

(1) **"Making Silage Pay Better"**—a valuable book for your farm library. (2) **1915 Catalog** about the

BLIZZARD

Ensilage Cutter

A 40-year success. Big capacity, small power. Elevates any height. Simplest, safest. Steady worker. Self-feed table. Almost runs itself. Knives adjustable while cutter is running. Guaranteed. (3) **"What Users Say"**—a book containing scores of letters from users of the Blizzard. *Write for these books today.*

The Jos. Dick Mfg. Co.
1470 Tuscarawas Street, Canton, Ohio

SAVE MONEY
SAVE TIME
SAVE LABOR

Mount your Gasoline Engine on one of our

Traction Trucks

and have a successful and handy tractor to do your farming, hauling, wood sawing, silo filling and all kinds of work on the farm.

We manufacture complete traction trucks all ready to put your engine on and go to work, also furnish all of the equipment necessary to build your own trucks.

Write us or call on us and get our best prices and terms.

VICTOR TRACTION GEAR CO. LOUDONVILLE, OHIO

EDWIN W. GETZ JOHN W. GETZ

Getz Brothers

Dealers in

All Kinds of

Monumental Work

Loudonville, Ohio

MACHINERY AND MACHINISTS

ASHLAND—Botdorf, G. D.
Cree & Gallagher.
Hunter, Jas. S.
U. S. Standard Mfg. Co., The.
CANTON—**DICK MFG. CO., JOSEPH.** See adv.
LOUDONVILLE—Hofer & Co.
Sprang, Wm.
VICTOR TRACTION GEAR CO. See adv.

MARBLE AND GRANITE

ASHLAND—Hiner & Karth.
LOUDONVILLE—**GETZ BROS.** See adv.

MATCH MANUFACTURERS

ASHLAND—Reliable Match Co., The.

MEATS

ASHLAND—Cash Meat Market.
Euring, Hiram.
Kreite, Wm.
Ohio St. Market.
SPONSLER, ANDREW. See adv.
SPONSLER, ART. See adv.
Zehner & Stark.
HAYESVILLE—Hershey, L. E.
JEROMESVILLE—Garman & Cooper.
LOUDONVILLE—Weimer, Geo., & Co.
PERRYSVILLE—Clugh & Darling.
Yarnell, Leon L.
SULLIVAN—Taylor & Bails.

MEN'S FURNISHINGS

ASHLAND—Ewing, H. R.
ROBERTS, M. R. See adv.

MILLINERY

ASHLAND—Chapman & McCarty.
HALL & STILWELL. See adv.
Hazel Sisters.
Holser, Arinda.
Ladies' Hat Shop.
Saint & Wilson.
Welty, Mrs. Emma A.
HAYESVILLE—Doerrer, Alice.
Lucas, Mrs. S. J.
JEROMESVILLE—Metzger, Miss Mabel.
LOUDONVILLE—Bartlett, Mrs. A. W.
Bartlett, Mrs. Minnie E.
Buffington & Baldner.
Leopold, I. W.
Long, Mrs. G. Frank.
NOVA—Frey, Mrs. Ada.

MOTORCYCLES

LOUDONVILLE—Kayler, F. C.

Second Street Cash Meat Market

We handle nothing but the best grade of meats, both Chicago and home dressed. We also have a full line of smoked meats, sausages, bologna, lard and oleomargarine.

The only market in the city with a sanitary refrigerator display case and Hobart Electric Meat Chopper.

Give us a trial order and you will be convinced that our prices are always the lowest, considering the quality of our meats.

Goods delivered to any part of the city C. O. D.

Andrew Sponsler

Proprietor

117 Second Street, Opposite Court House

TELEPHONE No. 206 ASHLAND, OHIO

Cut Rate Meat Market

ART SPONSLER

Dealer in Meats of All Kinds

PHONE 931

Everything is Strictly Cash

CENTER STREET ASHLAND, OHIO

The Millinery and Art Shoppe

Leads in style and you can buy at reasonable prices. It will pay you to give us a call.

Hall & Stilwell

313 Orange Street Ashland, Ohio

THE "TOGGERY"

The store in which to buy Good, Honest, Tailored-to-Order Clothes. All-wool samples, large selection; any style; $15.00 and up. Fit guaranteed. Also a complete line of the best $2.00 and $3.00 hats your money will buy. A complete line of Gentlemen's Furnishings that will please you.

MERLE ROBERTS, Prop.

113 MAIN STREET ASHLAND, OHIO

The Ashland Press

(ESTABLISHED 1846)

Twelve pages every week

Circulation 4,000

NEARLY 20,000 PEOPLE READ

THE PRESS

The Biggest and Best County Weekly in America

$1.50 A YEAR

PUBLISHED BY

THE ASHLAND PRESS CO.

ASHLAND, OHIO

NEWSPAPERS

ASHLAND—**ASHLAND PRESS.** See adv.
Ashland Times Gazette.
Brethren Evangelist.
LOUDONVILLE — **LOUDONVILLE ADVOCATE.** See adv.
LOUDONVILLE DEMOCRAT. See adv.

OIL AND GREASE

ASHLAND—Martin, Geo. N., & Son.
National Supply Co.
Oil Well Supply Co.
LOUDONVILLE—Ohio Grease Co., The.
Standard Oil Co.

OPTICIANS

ASHLAND—**BARR, NELT.** See adv.
Mackey, Dr. J. C.
WHARTON, CLYDE W. See adv.
LOUDONVILLE—**WOLF, EARL.** See adv.

OPTOMETRIST

ASHLAND—**MACKEY, J. CRAWFORD.** See adv.

OSTEOPATHIST

ASHLAND—Fuller, A. M.

THE
Loudonville Democrat
JOHN P. BOWMAN, Publisher and Proprietor
THE PAPER WITH THE SWORN CIRCULATION
25 Years Under One Management
LOUDONVILLE, OHIO
Every Facility for Fine Book and Job Printing

ADVOCATE PRINTING CO.
PRINTERS AND PUBLISHERS OF THE
Loudonville Advocate
ESTABLISHED 1873
BOOK AND JOB PRINTING
HARRY E. ZIMMERMAN, JOHN G. DAUBER } PUBLISHERS
LOUDONVILLE, OHIO

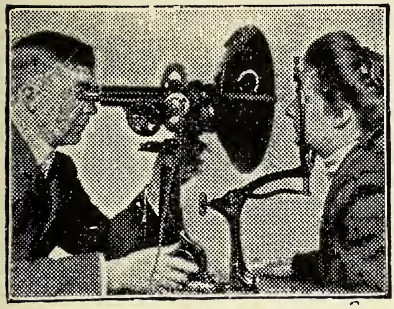

Good Sight is rather to be chosen than great riches.

Properly Fitted Glasses

will enable you to have both

CONSULT

J. C. MACKEY, Ph. D.

OPTOMETRIST

319-320 Myers Building Ashland, Ohio

Up-to-Date Paperhanging AND PAINTING

ALL WORK GUARANTEED

Chas. A. Owens

EASTERN AVENUE Phone 3237 ASHLAND, OHIO

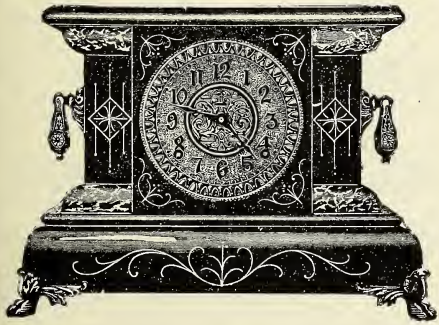

EARL WOLF

Jeweler and Optician

Loudonville, Ohio

Established 1894

WHARTON'S

Up-To-Date Optical Office

The best place to have your eyes examined for glasses.

"Known for reasonable prices on work."

Persons coming from a distance to consult me should try and arrange to come on Wednesday, Thursday, Friday or Saturday. Further information phone 3885. Office opposite Opera House.

ASHLAND, OHIO

PAPERHANGERS

ASHLAND—Jones & Clark.
OWENS, CHAS. A. See adv.
LOUDONVILLE—**LINTON, C. C.** See adv.

PHOTOGRAPHERS

ASHLAND—Althaus, M. E.
Mowrey, H. A.
LOUDONVILLE—Poff, Jacob H.
POLK—**MYERS, HARLEY C.** See adv.

MY MOTTO—"BETTER PHOTOS"
HARLEY C. MYERS
ALL WORK GUARANTEED
P. O. POLK, O., R. D. No. 2
Star Phone RED HAW, OHIO

PHYSICIANS

ASHLAND—Ash, L. B.
Ash, R. C.
Dotterweich, F. V.
Emery, W. F.
Fridline, J.
Jacoby, G. W.
Kinniman, R. C.
McClellan, W. M.
Mehl, Geo. W.
Meuser, C. B.
Mohn, D. L.
Powell, O. J.
Riebel, Geo.
Roasberry, W. H.
Sherick, A. L.
JEROMESVILLE—Whitney, G. W.
LOUDONVILLE—Heyde, J. M.
Schwartz, H. A.
PERRYSVILLE—Beavers, E. A.
Budd, A. W.
Covert, S. J.
Hyatt, L. D.

PIANOS AND MUSICAL INSTRUMENTS

ASHLAND—**FLINN'S MUSIC STORE.** See adv.
Mason, H. J.
Wile, D. W.
LOUDONVILLE—**JONES, W. E.** See adv.
Stouffer, W. C.

PLUMBERS

ASHLAND—Edwards, W. F.
HEIFNER & REED. See adv.
Hoeffler, Leo.
Kottmier, C. A.
Ropp, V. C.

C. C. LINTON
Painting, Paperhanging and Decorating
WORK GUARANTEED SATISFACTORY
PRICES REASONABLE. NOT IN THE UNION
PHONE 289 A LOUDONVILLE, OHIO

Flinn's Music Store
Victors and Victrolas
Sold on easy payments. The largest stock of records in the County.
ORANGE STREET ASHLAND, OHIO

Plumbers—Continued.

ASHLAND—Sheppard, T. M.
Soles, McClelland.
Soles, Randolph.
LOUDONVILLE—Miller, Lewis S.
Yuncker, H. E.
PERRYSVILLE—Kerchner, H., & Son.
SAVANNAH—Berkey & Calhoun.

POULTRY

ASHLAND—Poultry Dept. Store.
STACKHOUSE, ALBERT. See adv.
Stroud, H. N.
HAYESVILLE—**CRAMER, W. T.** See adv.
MANSFIELD—**CLARK, S. A.** See adv.
NOVA—**CLAYLAND FARM.** See adv.
PERRYSVILLE—**HILLDALE FARM.** See adv.

PRINTERS AND PUBLISHERS

ASHLAND—Ashland Printing Co., The.
Garber Publishing Co.
Hamilton, J. L.
Johnson Printing Co.
Johnson, Wilbur E.
Scherff, L. F.
SEARS, GUY. See adv.
LOUDONVILLE—Advocate Printing Co.
Bowman, John P.

J. C. HEIFNER B. F. REED

HEIFNER & REED

CONTRACTORS

We Manufacture

Galvanized O. G. Gutters, Galvanized O. G. Miters, Galvanized Cornice, Dipping Tanks, Storage Tanks, Brooder Heaters, Fruit Driers, Sap Pans, Sap Heaters, Copper Closet Linings, Gasoline Tanks, Smoke Stacks, Chimney Tops, Etc., Etc.

When Pipes Freeze

When pipes freeze, or roofs leak or furnance fails, send for us. It's our business to make such things right in short order, and we know our business.

The man who knows his business, whether he's a doctor or lawyer, or a plumber and roofer, knows what to do and how to do it, and doesn't waste time and your money finding out. That's why it is always cheaper to get the man who knows. Another thing—we're prompt. Try us and see.

We Retail

Slate, Asbestos and Felt Shingles. Galvanized Standing Seam Tin and Corrugated Roofings. Eave Trough and Conductors. Plumbing Supplies. Bath Tubs, Closets, Lavatories, Kitchen Sinks, Etc. Warm Air, Hot Water, Steam Vapor and Vacuum Heating Plants. Gas Stoves and Ranges. Gas Fixtures, Mantles, Globes and Burners. Stove Pipe, Elbows. Pumps, Pipe Fittings and Valves. Electric Lighting Outfits.

Steam or Hot Water and Warm Air Heating Systems, Plumbing, General Repair Work and Gas Fitting—Pneumatic Water Systems

Estimates Cheerfully Given. Correspondence Solicited. Res. Phone 3887—Office 2263

EAST SECOND STREET ASHLAND, OHIO

GUY SEARS

Rubber Stamps

PRINTING

BROAD STREET ASHLAND, OHIO

Evergreen Poultry Farm

WHITE LEGHORNS—LINE BRED

WYCHOFF & CORNING STRAIN

EGGS FOR HATCHING, $1.00 per 15, $5.00 per 100

Day-Old Chicks.

Cockerels and Yearling Hens for Breeding Pens. Bred to Lay.

W. T. Cramer

HAYESVILLE, OHIO

Hilldale Farm

Poultry and Seed Potatoes

B. F. ADAMS, Manager R. D. No. 2, PERRYSVILLE, OHIO

OUR SPECIALTIES ARE

Barred Plymouth Rocks
and Early Rose Seed Potatoes

WE ALSO RAISE

White Wyandottes, R. C. Rhode Island Reds, R. C. Black Minorcas, Mammoth Bronze Turkeys, Toulouse Geese, Indian Runner Ducks, White African Guineas. Our poultry is all pure stock.

Early Ohio, Carmen, Irish Cobbler, Rural New Yorkers, Blight-Proof Potatoes. Potatoes guaranteed. Pure to name.

PUMPS

ASHLAND—**MYERS & BRO., F. E.** See adv.

REAL ESTATE

ASHLAND—Arnold & Son.
Brown, J. W.
CASSEL, G. A. See adv.
Crittenden, O.
De Shong, M. B.
Fritzinger-Hout Ins. and Real Est. Agency.
Gardner, J. W.
Harkness, T. M.
Holbein, P. E.
Keiffer, W. W.
Mann, I. A.
Mason, C. D.
Pressing, W. C.
SEYMOUR, C. E. See adv.
Sloan, J. C.
Vachon, Wm.
Wicks, P. F.

JEROMESVILLE — **SCOTT-HISSEM REAL ESTATE AGENCY.** See adv.

LOUDONVILLE—**WELSH, J. J.** See adv.

RESTAURANTS

ASHLAND—Clark Bros.
Harry, J. H.

W. W. SCOTT MARCUS HISSEM

SCOTT-HISSEM
Real Estate Agency
Jeromeville, Ohio

J. J. WELSH
REAL ESTATE
S. Water Street, Loudonville, Ohio
PHONE 174

Lincoln Way Restaurant
F. E. SHANK, Prop.
Pure Food Quick Service
Always Open
WE DO OUR OWN BAKING
OPP. ELECTRIC STATION ASHLAND, OHIO

Restaurants—Continued.

ASHLAND—Leonhart, G. J.
LINCOLN WAY RESTAURANT. See adv.
Otters Restaurant.
Shank, F. E.
Tyson & Welty.
LOUDONVILLE—Andreas, R. F.
Andress & Geitgey.
Derrenberger, M.
PERRYSVILLE—Veach, E. F.

RUBBER COMPANIES

ASHLAND—Eagle Rubber Co.
Fautless Rubber Co., The.
K. & W. Rubber Co.

RUBBER STAMPS

ASHLAND—Ashland Rubber Stamp Co.
SEARS, GUY. See adv.
Shoemaker & Sears.

RUG AND CARPET MANUFACTURER

MT. VERNON—**DUNLAP RUG WORKS.** See adv.

R. E. LEIDIGH

BREEDER OF

Registered Shropshire Sheep

R. R. No. 3 JEROMEVILLE, OHIO

FARMERS' TELEPHONE

Your Shoes Will Last Longer

If you have them properly polished as often as they need it

WM. MASSUROS Shoe Shine Parlor

OPERA HOUSE CORNER ASHLAND, OHIO

Ashland Spring Lake

Summer Resort and Chautauqua Grounds

Boating, Fishing, Bathing and other Amusements

REFRESHMENTS ON GROUNDS

DIRECT ROUTE A. L. & S. RAILROAD

J. C. FARQUHARSON, Proprietor

Suits and Overcoats

$22 and up

ALL WORK MADE IN ASHLAND

Cleaning, Pressing and Scouring

You can have this class of work finished and returned by PARCEL POST in perfect safety. My prices are right.

As I have the largest establishment of this kind in the county, can assure promptness and satisfaction.

LUTZ, the Tailor

NEW MYERS BUILDING PHONE 464 ASHLAND, OHIO

Suits to Order $15 and Up

FIT AND SATISFACTION GUARANTEED

SUITS PRESSED AND CLEANED AND RENOVATED

Hub Tailor Company

H. E. MATTHEWS, Proprietor

CHURCH STREET ASHLAND, OHIO

SEED POTATOES

PERRYSVILLE—**HILLDALE FARM.** See adv.

SHEEP BREEDER

JEROMESVILLE—**LEIDIGH, R. E.** See adv.

SHOE MANUFACTURERS

ASHLAND—Morr Shoe Mfg. Co.

SHOE REPAIRING

ASHLAND—Ashland Shoe Rep. Co.
Rapid Shoe Shop.
Wahl, Wm.
JEROMESVILLE—Winbigler, F. R.
LOUDONVILLE—Geiselman, Hugh J.
PERRYSVILLE—Beckley, John.

SHOE SHINE PARLOR

ASHLAND—**MASSUROS, WM.** See adv.

SILOS

WEST SALEM—**JELLEY, CLARENCE I.** see adv.

STOCK AND POULTRY FOOD MANUFACTURERS

ASHLAND—Ashland Stock Food Co.
Hess, Dr., & Clark.
Worst, E. J.

STOCK AND POULTRY MEDICINES

JEROMESVILLE—McClain, Dr., & Sons.

SUMMER RESORT

ASHLAND—**ASHLAND SPRING LAKE.** See adv.

SWEEPING COMPOUND

ASHLAND—Chapman Mfg. Co.

TAILORS

ASHLAND—Curtis, N. H.
FREER BROS. See adv.
Friedrich, John.
Hub Tailoring Co.
LUTZ, R. F. See adv.
MATTHEWS, H. E. See adv.
ROBERTS, M. R. See adv.
STRAUSS & SON. See adv.
TRACY, C. W. See adv.
Welty, Jacob.
Wolf, Edward F.

LOUDONVILLE—**SIMOKAT, J. A.** See adv.
Tenschert, A.

TRACY'S

Tailoring and Kleaning Parlors

HE LEADS

He will make your NEW clothes and make your old clothes look new. Bring him something he cannot Klean.

19 MAIN ST., Next to Cooper's Book Store ASHLAND, OHIO
PHONE 119

J. A. SIMOKAT

THE TAILOR

MAKES SUITS TO YOUR MEASURE

CLEANING, RENOVATING AND PRESSING

131 N. WATER STREET PHONE 353 LOUDONVILLE, OHIO

TELEGRAPH AND TELEPHONE COMPANIES

ASHLAND—Postal Telegraph-Cable Co.
Star Telephone Co.
Western Union Telegraph Co.
HAYESVILLE—Farmers' Telephone Co.
JEROMESVILLE—Farmers' Telephone Co., The.
Star Telephone Co., The.
LOUDONVILLE—Farmers' Telephone Co., The.
Star Telephone Co., The.
NOVA—Nova Telephone Co., The.
PERRYSVILLE—Farmers' Telephone Co., The.
POLK—Polk Rural Telephone Co., The.

TINNERS AND TINSMITHS

ASHLAND—Ambrose, T. B.
Knoth & Greiner.
Rollins, Chas. W.
Smith & Viers.
LOUDONVILLE—Leopold, A. B.
Miller, L. S.
NIEDERMEYER, JOSEPH. See adv.
POLK—Ricket, R. A.
SULLIVAN—Clodrich, J. C.

TOILET ARTICLES MANUFACTURERS

POLK—D. & R. Mfg. Co.

TRANSFER AND STORAGE

ASHLAND—Esbenshade, Doc.
Kindle Trans. Co.
Simmons, Mont.
Stauffer, R. A.
Wolford Bros.

TYPEWRITER REPAIRER

ASHLAND—Lamneck, Frank.

UNDERTAKERS

ASHLAND—**GILBERT, GEO. M.** See adv.
Mowrey, W. L.
SHAW & SWINEFORD. See adv.
HAYESVILLE—Sigler, D. M.
JEROMESVILLE—Fickes, W. S., & Son.
LOUDONVILLE—Walter Bros., & Jones.
NOVA—**PIPER, O. W.** See adv.
PERRYSVILLE—Neptune, H. E.

UPHOLSTERER

ASHLAND—Lash, J. H.

J. N. Niedermyer

Tin and Gravel Roofing

Slating, Spouting, Repairing and Rebuilding Flues, Resetting Furnaces and Painting Roofs

All kinds of repair work and all work guaranteed. Let me estimate.

403 North Market Street
Loudonville, Ohio

SHAW & SWINEFORD

Funeral Directors **Licensed Embalmers**

OPEN DAY AND NIGHT

We handle all styles of Caskets in Wood, Cement and Steel

SERVICE PROMPT SATISFACTION GUARANTEED

AMBULANCE SERVICE

PHONE 809 PHONE 241

VARIETIES

HAYESVILLE—Obetz, Owen R.
LOUDONVILLE—Stockmon, Chas. B.

VETERINARIANS

ASHLAND—Ropp, Harry D.
Sherick, W. J.
LOUDONVILLE—Smalley, L. F.

WALL PAPER

ASHLAND—**HESS, GEO.** See adv.
Thomas, C. W.

WELL DRILLER

ASHLAND—Snyder, W. D.

WOMEN'S FURNISHINGS

ASHLAND—Fashion Mfg. Co.
Walter, Mrs. J. W.

WOMEN'S WEAR MANUFACTURERS

ASHLAND—Improved Mfg. Co.

Cow Ailments and How to Treat Them

(From the Biggle Cow Book)

Let sick or maimed animals lie still. Do not torture them by trying to get them up. Rub their limbs every day and keep a soft bed under them. They will get up when they are able.

If a cow look poor and weak, put a blanket on her, keep her in a warm place, and feed her some corn meal and middlings, and some oats. Give her warm drink, and stir a little cheap flour in it. Do not let her run clear down. Look ahead.

If cows are accidentally left out in a rain and seem cold, put them in the stable as soon as possible and rub them well. If they shiver, put blankets on them until they are dry. If there is inflammation or hardness in the udder, bathe it thoroughly for at least half an hour, and rub gently until thoroughly dry.

If this does not effect a cure put a *warm* flaxseed poultice on the udder, which can be held in place by means of an eight-tailed bandage. This should be changed twice a day until the hardness and soreness are gone. Of course, the cow should be milked out two or three times each day.

If a cow get a foreign body in the mouth turn her head towards the light and remove it.

When chaff or other dirt gets into the eye syringe or sponge the eye frequently with clean cold water containing sulphate of zinc one grain to each ounce of water. Keep stable darkened.

For Choking, examine throat and neck; if offending object is felt, attempt to force upward into the mouth by pressure of hands below the object. Give one pint linseed oil or melted lard. May sometimes reach with hand by holding tongue aside. Do not push a stiff stick or fork handle down the throat; a piece of rubber hose, well greased, is less likely to ruin the cow.

If a cow has Bloat or Hoven there will be a drum-like swelling on left side in front of hip, caused by green food, wet or frosted clover, overfeeding, choking. Give one-half teacupful table salt in water, as drench. Exercise. If not relieved give aromatic spirits of ammonia, two ounces, well diluted, every hour.

Where there is great danger of suffocation a puncture of the paunch may be made with a knife at a point, equally distant from the point of hip and last rib, on *left side of cow.*

Impaction of Paunch is caused by overeating, and the symptoms are failing appetite, solid or doughy swelling on front of left hip. Give one to two pounds Glauber salts dissolved in water; follow every three hours by drench of mixture of equal parts common salt, nux vomica powdered and capsicum. Dose, one tablespoonful.

In Colic the symptoms are uneasiness, striking belly with hind legs, lying down and getting up. Cause, change of diet, rapid feeding. Give Glauber salts, one pound in water; warm water enemas. Give every hour one ounce each of laudanum and sulphuric ether, diluted.

Constipation caused by dry, coarser food and lack of exercise, is treated with green food, linseed meal and exercise; give pint of raw linseed oil. Diarrhœa is treated with starch gruel or flour and water and dry food.

Scours in calves is caused by overfeeding, bad food or drink, damp stables, dirty surroundings. Remove cause and withhold food the best remedy. Give once daily twenty grains potassium permanganate in tincup of water; also use same for enema.

Cows are subject to Founder, showing sudden tenderness in two or more feet; feet hot and may crack around top of hoof. This comes from overfeeding. Give Glauber salts one pound, twenty drops tincture aconite every two hours. Keep feet moist by wet pasture or wet cloths.

Garget or Swollen Udder, due to cold, injuries, overfeeding or heating food. Bathe frequently with warm water; dry, and apply warm lard. Milk often. Give internally two-drachm doses salicylic acid and one drachm soda bicarbonate in one pint of milk four times daily.

Discharge of Mucus from nostrils indicates catarrh from exposure, dust, or pollen of plants. Allow animal to breathe steam from water containing pine tar.

In Sore Throat there is difficulty in swallowing, food returns through nostrils. Steam as in catarrh, give tincture belladonna one-half ounce every six hours. Rub throat with equal parts turpentine and sweet oil.

In Bronchitis there is dry cough first,

then loose, and discharge from nostrils; rattling sound in windpipe. Steam as in sore throat and give tincture aconite twenty drops every two hours and two drachms muriate ammonia in one pint of water three times daily. For bronchitis in young stock due to worms in windpipe, which sometimes occur in autumn where they are pastured late, give one ounce turpentine and six ounces sweet oil well mixed three times a week. Take from pasture and feed liberally.

In Pneumonia there is loss of appetite, animal standing, rapid breathing, pulse frequent, extremities cold. Cause, exposure or neglected bronchitis. Place in a warm, dry, well-ventilated stable, apply to chest equal parts turpentine and alcohol and cover with blanket. In beginning give tincture aconite twenty drops every hour. If not better in two days discontinue aconite and give one ounce tr. digitalis every eight hours.

In Pleurisy there is fever with rapid pulse, animal stands, grunts on moving or when chest is struck, has a short painful cough. Treat same as for pneumonia; give also one drachm iodide of potash twice daily.

Sore Teats are caused by scratches from briers, bites of insects, dirt exposure, also from the contagion of cow pox at milking. Remove cause and use milk tube if necessary; apply to sores after milking small quantity of mixture glycerine four ounces and carbolic acid one drachm. In cow pox milk affected cow last and apply to sores mixture glycerine four ounces, water eight ounces, chloride of zinc twenty grains.

Warts on teats or other parts are generally easily removed by sharp scissors; dress wound as advised for sore teats.

Mange causes great itching and generally starts at root of tail or top of neck; cause, a minute parasite. Wash with soap and water and dry, after which apply lard which destroys the parasite.

For Lice and Ticks apply daily a tea made by adding one pound quassia chips to three gallons of boiling water. Ordinary sheep dip is also effective. Carbolic acid is one of the most effective agents against parasites. It should have a dilution of about one hundred times its bulk of water. Kerosene emulsion is good for lice on cattle, killing both adults and eggs. To make, dissolve one-half pound hard soap in one gallon hot water and while still near the boiling point add two gallons kesosene oil. Churn or agitate until emulsified. Use one part of this emulsion to eight or ten parts of water and use as a spray, wash or dip.

In Ringworm there are circular spots of baldness covered by gray or yellow crust; caused also by a parasite. Wash with strong soap and water and apply pure creolin once daily for a week.

Foul Claw or Hoof Distemper causes lameness in one or more feet, swelling and heat around top of hoof, and bad smelling discharge around edge of hoof and between the claws. Cause, dirty stables, standing in stagnant water or mud. Trim off all loose horn, clean by wiping with dry rags, wet sores twice daily with mixture chloride of zinc one ounce, water one pint.

Overgrowth of Hoof from standing in stable should be filed off with rasp.

Sprains (generally below knee or hock), causing heat and lameness with tenderness at point of injury, should be bathed with warm water or with laudanum three parts, lead water one part.

Wounds, if bleeding much, fill or cover the wound with clean cotton dipped in cold or quite warm water, and secure firmly with bandage; examine for foreign bodies, as splinters, nails and dirt. Do not fill wound with cobwebs to stop bleeding. Remove the bandage before swelling takes place; one application of bandage usually enough. Keep animal quiet first day, then allow exercise. Keep wound clear and apply carbolic acid water 5 per cent. or creolin and water 1 to 10. Do not apply grease to wounds. If proud flesh forms apply daily enough powdered burnt alum to cover.

For an Abscess or cavity containing pus caused by bruises, etc., open freely and syringe with 10 per cent. creolin solution.

Lockjaw, a constant muscular spasm involving more or less the entire body, is caused by the entrance of tetanus germs through a wound. There is stiffness of whole or part of body, more frequently the jaws, making eating difficult or impossible. If animal can drink give one-half ounce doses bromide potash five times daily; dissolve and place on food or gruel or in water given to drink. Do not drench, and keep quiet.

Inversion of Vagina most frequent in springers, caused most frequently by stalls too low behind. Treat displaced parts with warm water and replace them.

Place cow in stall eight inches higher behind than in front until after calving.

Inversion of Womb occurs after calving, same cause as above and treatment the same; get womb placed well forward.

Sterility in bull is sometimes caused by high feeding and lack of exercise. Give nux vomica one drachm and capsicum one-half drachm once daily. In cow may be temporary, following abortion; if from other cause, seldom recover. Try same remedy as for bull.

Abortion is a frequent and troublesome malady, occurring generally at about seventh or eighth month. Cause may be due to injuries or to contagion. Separate at once when suspected; after calf is born syringe the womb with one gallon of warm water containing one ounce creolin. Repeat daily as long as any discharge is seen. Afterbirth should be removed about third day after calving. Disinfect stables thoroughly. Do not let cow take bull for at least two months after aborting.

Retained Afterbirth is generally due to premature birth; should be removed on third or fourth day. Blanketing, warm stable, warm drinks may help. If necessary to remove by hand, should only be attempted by qualified person, otherwise it is advisable to allow it to remain.

Inflammation of the Womb is indicated by fever, loss of appetite, straining. Caused by injuries in calving or to attempts at removal of afterbirth, and is generally fatal. Give two drachms salicylate of soda every four hours and syringe womb with warm water and two ounces creolin to the gallon.

Milk Fever or Parturient Apoplexy is usually treated by inflation of the udder with air. Doubtless a regular "milk fever outfit," costing about $3, is best to use, as it precludes the possibility of infecting the sensitive interior of the udder. But in emergency, or in case the outfit is not procurable, the udder may be inflated by using a bicycle or automobile air pump, taking pains to be sure the air used is pure. If in a stable, ventilate it well.

Attach a milking tube to the tubing of the pump, first dipping it in a carbolic solution (carbolic acid three teaspoons, water one pint). Wash each teat carefully with this antiseptic, before inflating it, so as to prevent infection. Insert the milking tube carefully. Work slowly.

Of course the udder must not be inflated unreasonably. After inflation, remove the tube and leave the udder full of air for five to eight hours. Then the air may be worked out gently, and, if necessary, the inflation may be repeated.

Cows so treated usually show marked signs of improvement within two hours.

Actinomycosis (Lump Jaw) is a contagious disease due to a germ known as "Ray fungus." There are well-defined swellings about the jaw, head and throat, or may be on the tongue or in the lungs. These soften and open after a time and discharge matter; appetite good until well advanced. The treatment is, remove by surgical means; late experiments indicate iodide of potash two to three drachms daily to be a cure. Advanced cases should be killed at once. The meat should never be used for food.

Milk Sickness (Trembles) is a disease of cattle communicable to man and other animals by use of meat or milk; dry cattle most commonly and far more severely affected. Milch cows may transmit this disease through the use of their milk and yet show no trace of the disease themselves. The symptoms are trembling upon least exertion as walking, great prostration and delirium. Treatment is only prevention; do not use pastures known to produce this disease; unbroken land of certain districts unsafe.

Rheumatism is shown by hot, painful swellings at the joints, generally the hocks, stiffness in walking or may be unable to rise. Bathe joints with camphor and alcohol and give internally two drachms salicylate of soda every three hours until four ounces have been given; keep warm and dry and give laxative food.

Texas Fever, a disease of Southern cattle which, when transmitted to Northern cattle, is generally fatal in a few days. The spread of the disease is generally due to ticks; those from diseased animals contain the germs of the disease and by their bites transmit it. The indications are a high fever, staggering gait, urine of reddish brown to black, great prostration, unconsciousness, death. Most common in summer months; unknown in the north after heavy frost. Prevention, avoidance of cattle from Southern fever districts; dipping of Southern cattle to destroy the ticks.

IN
WALL
PAPER
ART
OUR
AIM
IS SO
HIGH

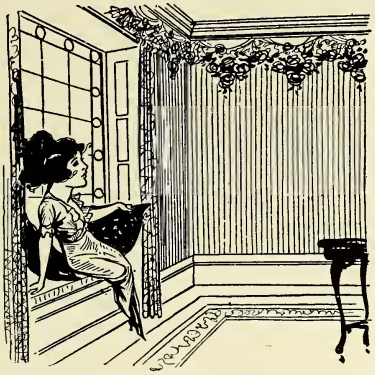

THE
NEXT
THING
YOU
KNOW
WE'LL
PAPER
THE SKY

Wall Paper

IN VARIETY
TO PLEASE
EVERY TASTE

Geo. Hess

Second and Church Streets

ASHLAND - - OHIO

Horse Ailments

(From the Biggle Horse Book)

The majority of horse ailments may be traced, directly or indirectly, to improper feeding and watering, careless management in the stable and in harness. A careless driver is a very frequent cause of loss.

There is no reason why a first-class team, six to eight years old, should not serve continuously and satisfactorily for a term of twelve to sixteen years, if properly protected, fed and looked out for.

If, from improper care or feeding, or from some unavoidable cause, your horse is out of condition, you should dose him with little medicine and much common sense.

The horse that allows himself to be caught lying down may be considered out of condition or lacking sufficient nutritious food. A quart of linseed meal divided into three feeds and added to his grain daily will do him much good and help a quick shedding of the coat.

Blindness.—Consult a skilled veterinarian at once.

Bots.—The bot-fly resembles a honeybee in size, and in late summer deposits eggs of a yellowish color on the hair of the horse's breast, legs, etc. In trying to bite at these eggs, the animal gets some of them in his mouth and throat. The eggs soon hatch and the larvæ attach themselves eventually to the lining of the stomach, and are then called "bots." They remain in the stomach until the following spring. Of course, the presence of these pests causes more or less irritation, but, as a rule, no serious harm is done in ordinary instances. Contrary to popular belief, bots do not eat holes through a horse's stomach. We do not know of any treatment that will remove bots. *Prevention* should be the horse owner's main reliance. Kill the flies whenever possible; hang pieces of red cloth from the halter throat-latch, so that the shaking of the head when a horse is in pasture may serve to frighten the flies away; and scrape off, from time to time, any eggs which are found on the horse.

Broken-Wind.—See Heaves.

Capped Hock.—May be reduced in the same manner as Wind Galls (which see).

Choking.—Horses that choke thrust out their heads, bend and stretch the neck, while there is a copious flow of saliva from the mouth. In some cases there is distention of the gullet on the left side of the neck, if it has descended so far. If it be in the upper part of the gullet a man accustomed to giving balls may be able to reach it with his hand. Obstructions that have got lower down may be moved upward gently from the outside. Sometimes an obstruction is soft and may be crushed small enough for the animal to swallow it. A mass of meal or other impacted food is sometimes removed by frequent drinks of water, and a drench of olive or cotton seed oil can do no harm. The plan of reaching a whip or heavy piece of rope down the gullet to push the substance into the stomach is risky, in the hands of one not accustomed to the anatomy of the horse.

Choking Distemper. — This disease prevails at times in many parts of the country. It is sometimes called spinal meningitis or putrid sore throat. The animal often falls down paralyzed, cannot arise, and if left prostrate is almost sure to die. He must be got upon his feet, and if he cannot stand must be swung. A majority of cases are fatal. It is caused by some specific poison taken into the system with food or drink, mostly the former. Dirty mangers, rotting roots or meal, and mouldy hay, especially meadow hay, are usually the media by which the disease is acquired. The moral is to have everything sweet and clean that the animal eats and drinks, and have no decayed matter in the entry or in any other part of the barn. (See Distemper.)

Cocked Ankle.—See Knuckling.

Coffin-Joint Lameness. — Same as Navicular Disease (which see).

Colic, Spasmodic.—This begins suddenly. The horse stamps impatiently, looks backward, soon paws, and then rolls. After an interval of ease the pains return with increased severity. Give chloral hydrate, one ounce, in half a pint of water as a drench; or ether and laudanum, two ounces each, in linseed oil, half a pint; or sulphuric ether and alcohol, two ounces of each in eight ounces of water. If nothing else is handy, give of whiskey half a pint in hot water. If not relieved in one hour repeat any of the doses prescribed. The body should be warmly clothed and sweating encouraged. Dip blankets in hot water containing a small quantity

of turpentine, and hold them in place under the body with dry blankets, or rub the abdomen with stimulants or mustard water. If cramp is due to irritation in the bowels, a cure is not complete until a physic of aloes, one ounce; or linseed oil, one pint, is given. Soapy or salt water aids the cure when used as an injection.

Colic, Wind.—Is caused by feeding after a long fasting, or when the animal is exhausted by driving, or by new grain or hay, too much grain fed, or by sour or indigestible food. The horse seems dull, paws, and the pains are continuous. The belly enlarges, and when struck in front of the haunches sounds like a drum. If not soon relieved, difficult breathing, sweating, staggering and death follow. Give alkalines to neutralize the gases formed. No simple remedy is better than common baking soda, two to four ounces. If this fails, give chloride of lime in half-ounce doses, or the same quantity of carbonate of ammonia dissolved and diluted with oil or milk, until relieved. Chloral hydrate is particularly useful in both wind and spasmodic colic. Horsemen would be wise to keep it ready for emergencies. Physic should be given in flatulent colic, and turpentine, one to two ounces, with linseed oil, eight ounces, frequently, to stimulate the motion of the bowels. Colic should not be neglected nor the patient left, until you are certain of cure or death.

Cough.—If a horse coughs, dampen his hay, wet his mixed feed, keep him out of a draught; after exercise blanket him. (See Heaves.)

Cribbing or Wind-Sucking.—This is a bad habit, rather than a disease. The horse bites his manger or other convenient object, sucks air and makes a peculiar grunting noise. Prevention aids a cure. Iron mangers and stable fittings are a great help; or box stalls containing no projecting wooden objects.

Curb.—A curved, unnatural condition of the back part of the hock. Lameness, enlargement and more or less inflammation are symptoms. Liniments, iodine ointment, blisters, and, as a last resort, firing, are all recommended.

Distemper.—Keep hot poultices of bread and milk or oil meal on the neck of horses with throat distemper; change them often. In severe cases, rub the glands and muscles with spirits of turpentine and camphor. (See Choking Distemper.)

Dysentery.—If this trouble exists, place the horse in a dry, well-ventilated stable, rub the surface of the body frequently, and keep it and the legs warm with blankets and bandages. The food must be light and easy to digest, the water pure and in small quantities. Give first, castor oil, one-half pint, and laudanum, two ounces. The strength must be kept up by milk punches, eggs, beef tea, oatmeal gruel, etc.

Eye. — See Hooks, Pink-Eye and Blindness.

Farcy.—A form of glanders which attacks the skin. (See Glanders.)

Fetlock.—If this be sprained and the injury slight, bandage and apply cold water frequently. Where the lameness is intense, and the swelling and heat great, the leg should be kept in a constant stream of cold water. When the inflammation has been subdued, the joint should be blistered. (See Knuckling.)

Fits.—See Staggers.

Founder.—The front feet are usually affected, the delicate laminæ being inflamed. Acute founder, if not cured, develops into chronic founder, and no sure cure is known for the latter stage of the disease. The trouble may come from any one of several causes: Long or hard driving, hard pavements or roads, feeding or watering a horse while he is exceedingly warm or tired, etc., etc. Lameness, pain and heat in the fore feet, are common symptoms. For an attack of this kind, the best things to do are about as follows: Get the shoes off, put the horse in his stall, and soak or pack his feet in cold water, moss, or whatever is handy; give a tablespoonful of saltpeter as a drench three times a day; send for a veterinarian.

Galls.—See Shoulder and Wind Galls.

Giddiness.—A horse which is frequently or occasionally overtaken with this trouble is dangerous to use. It is hard to cure. It indicates the need of moderate driving, especially in hot weather, and that a small amount of hay should be fed.

Glanders.—Whenever a horse is seen to bleed or emit offensive matter from the nostrils, glanders may be suspected and home treatment should not be attempted. It may be a dangerous case, which is fatal alike to man and beast. A veterinary surgeon should be called.

Gorged Stomach.—This results when a horse has been fed after a long fast. The small stomach of a horse is so dis-

tended that it is unable to contract itself upon its contents, a motion which is necessary in digestion. The horse becomes stupid, slight colicky symptoms are observed, and he carries his head low and extended. As he grows worse he paws, becomes delirious, is covered with cold sweat, trembles, slobbers, staggers and drops dead. Treatment is difficult. A purgative of Barbadoes aloes, one ounce, should be given at once, followed by Cayenne pepper, one-half ounce, or Jamaica ginger, one-half ounce. If the bowels can be stimulated to act, they will in a measure relieve the stomach. For this purpose, use turpentine, two ounces, and linseed oil, eight ounces.

Grease Heel.—See Scratches.

Heaves.—A peculiar movement of the abdomen and flank, points to heaves; a cough usually accompanies it. There is no cure for the established disease. Careful dieting will relieve the distress, but this will appear as bad as ever when the stomach is overloaded. The best quality of food lessens heaves. Food that is too bulky and which lacks nutriment, has much to do with the disease. Feed affected animals only a small quantity of hay once a day, and invariably water at least fifteen minutes before feeding, and never directly after meal. Work right after eating aggravates the symptoms. Carrots, potatoes or turnips, chopped or mixed with oats or corn, are a good diet. What bulky food is given should be in the evening. Medical treatment is worth less than dieting. A predisposition to the disease may be inherited.

Hidebound.—A symptom, not a disease. The trouble comes because the horse is out of condition, or because he has worms, bad teeth, indigestion, or some chronic disease.

Hock.—See Capped Hock, etc.

Hooks.—There is a widespread delusion that hooks, so called, is a disease affecting the horse's eye. A barbarous custom among cruel men is to forcibly destroy the membrane which keeps the eye free from foreign substances, but the cruelty does not accomplish the desired result, though it may injure or destroy the eye. The obstinacy of the membrane simply shows something to be wrong in the anatomy of the horse, just as the tongue will indicate to the observing physician when the stomach of his subject is out of order. To cut or disturb the hooks in the eyes is as absurd as to doctor the tongue instead of the stomach in the human case.

Indigestion.—Some horses, although having a good appetite, remain gaunt and thin from indigestion. They should be given some strong purgative, like Barbadoes aloes, combined with powdered ginger, one-half ounce; Glauber's salts, one-half pound, dissolved in a quart of water. When the intestines have been thoroughly cleaned by this process, give daily the following powder: Sulphate of iron, three drachms; sulphate of soda, two ounces; nux vomica, ten grains; ginger, one-half ounce. This powder may be continued daily for a month. Give all the rock salt the animal will lick.

Itching Skin.—Wash the skin thoroughly with carbolic soapsuds, and give the horse a half pound of Glauber's salts daily for a week. Do not feed him any grain but wheat, scalded bran and linseed meal, three quarts of the former and one quart of the latter, for two weeks. There will speedily come a change. Card him daily. Scald his oats and give him salt daily. Feed oats, bran and linseed after the two weeks and scald the whole mess. When horses are covered with bunches or lumps, their blood is out of order. Give doses of Glauber's salts daily and hot bran mashes. Give salts a half pound daily. A gill of *raw* linseed oil every day will be good, mixed with the bran.

Knuckling or Cocked Ankle.—A condition of the fetlock joint which resembles partial dislocation. The trouble is not considered unsoundness, but it predisposes to stumbling. Foals are quite subject to it, and no treatment is necessary, as the legs straighten up naturally in a few weeks. It is caused in horses by heavy and fast work, and is produced sometimes by a disease of the suspensory ligament, or of the flexor tendons. This should be relieved by proper shoeing. The toe must be shortened and the heels left high, or the shoe should be thin forward with thick heels or high calks.

Lameness.—May be due to founder, navicular disease, faulty shoeing, sprains, spavin, etc., etc.

Laminitis or Founder.—See Founder.

Lampas. — Usually an imaginary trouble. Very rarely does the membrane directly beneath the upper front teeth congest and swell enough to interfere with feeding. When this trouble is feared there is no quicker nor surer

cure than feeding a little corn in the ear. When biting off the kernels, the horse naturally compresses the membrane or forces it back. The burning of the lampas is cruel and unnecessary, and if the swelled parts are cut, the cut should not be deep, or danger will result.

Lice.—Remove these by rubbing the horse with a solution of sulphate of potassium, four ounces, and water, one gallon; or with strong tar water; or dust with Persian insect powder; or the skin may be sponged with benzine or quassia chip tea. Any of the applications must be repeated a week later to destroy the lice hatching in the interval. All blankets should be boiled, and the stalls painted with turpentine, and littered with fresh pine sawdust.

Lockjaw.—This is caused by cuts, nail in the hoof, etc. Nothing is so common from wounds in the feet and from docking. The horse is unable to open his jaws to the fullest extent, and mastication is impossible. Various muscles twitch, the head and tail are elevated and the nose protruded, and the anus is compressed. The animal swallows with difficulty; saliva flows from the mouth. Of course, in this disease the necessity of calling in a skilled veterinary surgeon is indicated.

Megrims.—See Giddiness.

Meningitis, Spinal. — See Choking Distemper.

Overwork, Overheating, Etc.—An experienced horseman, if humane, will not push his horse beyond his strength. An indiscreet driver will sometimes bring an animal to the verge of extinction. The symptoms are plain in the audible breathing, staggering gait, exhausted appearance and heaving flank. The girts must be removed and the face turned toward the wind, the animal being protected from the sun meantime. The head must be left free and the limbs and body well rubbed. The movement of the ribs should not be hindered in any way. A few swallows of cold water may be allowed, and, in hot weather, the mouth, forehead and face may be sponged with it. When sufficiently revived, the horse should be slowly led to a comfortable box-stall and heavily blanketed, woolen bandages being wound about the legs as well. If the horse has fallen he must not be allowed to lie until he voluntarily gets up, but must be propped up on his breast and not allowed to lie flat on his side. Heat exhaustion is somewhat similar in symptom and demands similar treatment, with the addition of throwing cold water over the animal, particularly wetting the head, and causing a current of air to pass over him that evaporation may take place.

Pink-Eye.—A species of influenza which causes inflammation of the eye. It is contagious. Isolate the patient; disinfect his old stall; blanket him and feed him warm mashes and laxative food; bathe the eyes occasionally with hot water. Boric acid (one dram diluted with three ounces of water) makes an excellent solution for dropping into sore eyes, at intervals of three or four hours.

Ring Bone.—An osseous exudation or bony deposit at the crown of the hoof. When its presence is first detected the place should be severely blistered once or twice, or red iodide of mercury applied. If this fail, firing with the hot iron in the hands of a competent surgeon will be necessary.

Roaring.—A disease of the muscles of the larynx and a vocal cord. Causes a roaring or whistling sound when the horse is exercising. This trouble may come from straining the respiratory organs, it may be an after-effect of distemper, or it may have been inherited. Treatment is of little benefit, although a surgical operation sometimes brings relief.

Scratches or Grease Heel.—This trouble is frequently the result of carelessness in cleaning and ventilating the stable. Many a horse is ruined by allowing the legs to go dirty. It takes only a few minutes to wash them clean and rub them dry. If the skin begins to crack it must not be left or it will become almost incurable. The skin must be kept clean and soft. The disease may result from the condition of the blood, from unwholesome fodder, or work in irritating mud or dust, especially of a limestone character. It has been brought on by using caustic soap on the legs, clipping the heels in winter time, by debilitating disease, etc. The first step in a cure is to remove the cause, and if there is much local heat, administer a laxative, like a pound of Glauber's salts. Highly-fed animals should have their rations reduced, or replaced by bran mashes, flaxseed, fruits, roots, and other non-stimulating food. Bitter tonics are essential also, and may be continued six weeks to two months. If the skin is unbroken, bathe with

water, one quart, in which sugar of lead, two drachms, is dissolved; or anoint with vaseline, one ounce, sugar of lead. one drachm, and carbolic acid, ten drops. To clip the hair from the horse's heels and poultice them with grated carrot, night and morning, is sometimes beneficial. Free exercise is important. Rub the heels dry and apply equal parts of glycerine and compound tincture of aloes. Or try this: Cut the hair off short and paint it over with chloride of zinc and water—thirty grains to one pint of water. Put this on once a day and rub with glycerine.

SHOULDER.—Have properly fitting collars. If the surface galls under the collar, wish with salt and water at night and with clear water in the morning, and protect the spot with a pad under the collar. If the skin breaks, use a lotion of one drachm of carbolic acid to one quart of water twice a day, and relieve the horse from work for a day or two. It is cruel to work a horse with a raw, sore shoulder. Various forms of shoulder lameness exist. (See Sweeny, Navicular Disease, etc.)

SKIN.—See Itching Skin.

SPAVIN.—If you have a suspicion of a spavin coming on your horse, employ a good veterinary surgeon. Heroic treatment is the only thing in such cases. Judicious firing, strong blistering and perfect rest for at least six weeks or two months, and good nursing will, in most cases, arrest the disease and cure lameness. It is the result of too great exposure in draught or speed, or from slipping and kindred causes.

SPINAL MENINGITIS. — See Choking Distemper.

SPLINT.—This may be rubbed off and the work aided by putting on a liniment, but few would persevere in the rubbing long enough to make a cure. A blister will do it.

SPRAINS.—See Fetlock, etc.

STAGGERS OR FITS.—Horses liable to this trouble should have harnesses that are carefully adjusted, and should not be pushed in hot weather. No heavy feed should be given them at any time, oats and sweet hay or grass being the best. Such animals should not be driven when it can be avoided. When indications point to an attack, the horse should be stopped, his harness loosened, some cold water given him to drink and his face sponged at the same time. Rye is a bad feed for sleepy staggers.

STRING HALT.—Cures are difficult and rare. Consult a veterinarian.

SUNSTROKE.—See Overheating.

SWEENY.—This is often called shoulder lameness, and it causes the wasting away of some muscles on the outside of the shoulder blade. The trouble, as a rule, is brought about by extra-hard work or pulling when a horse is young. More or less lameness is a symptom of sweeny. Easy work; perfect-fitting collars; rubbing with liniment; light blisters, etc., are recommended, but a cure is difficult and tedious, as a general thing.

TEETH.—A twenty-year-old horse was not doing well. Upon examination his front teeth were found to be so long that his grinders were kept from coming together, and he could not masticate his food. His teeth were filed off, and the sharp points evened with a float, and he is now doing as well as any of the younger horses. Watch the teeth of the old horse. (See Lampas.)

THOROUGH-PIN.—An enlargement between the point of the hock and the front of the hock joint. Treatment should be the same as for wind-puff.

UNNATURAL APPETITES.—The horse which eats its own excrement, dirt, etc., does it for the acids and salts found in such substances. Give such a horse a *pinch* of copperas, bone dust, salt, ashes and saltpetre mixed in its meal once a day. A few days of pasturing will prove beneficial.

WHEEZING.—Horses often snort and wheeze because of an enlargement of the glands in the nostrils. A skilled veterinarian can remove the trouble by cutting it out. Doctoring will not cure snoring or wheezing horses. The air passages are stopped. Wheezing may also be caused by a form of asthma called Heaves (which see).

WIND GALLS OR PUFFS.—The treatment consists in pressure by means of bandages and by cold lotions; also, hand rubbing and iodine ointment.

WIND-SUCKING.—See Cribbing.

WORMS.—Horses having greedy appetites, rough coats and poor condition may be suspected of worms. Such animals often pass long, round worms. Copperas or tobacco will clear the worms out of the stomach of a horse. A tablespoonful of copperas for two days and then stop for two. A handful of tobacco dried and made into powder and mixed with the grain. Give this for

three days and then omit it for a few days. For worms in the rectum a syringe must be used. Salt and water are good; or, carbolic acid diluted fifty times in water; or, what is better, thymo-cresol, diluted one to fifty parts of water.

PUNCTURE.—It is dangerous for a horse to step on a nail, as it is likely to result in lockjaw. Have the blacksmith cut out the puncture down to tender flesh, then fill the opening with a 5 per cent. solution of carbolic acid and pack with cotton to keep out dirt, and repeat daily, soaking the foot in clean warm water before dressing.

NAVICULAR DISEASE is indicated by a shrunken shoulder, and a contracted foot that is placed several inches in advance of the other while at rest. This is an inflammation or ulceration of the pedal sesamoid at the point where the tendons play over it. The symptoms are often very obscure, according to the stage of the disease, and the lameness is attributed to some difficulty in the shoulder. This, however, is a mistake. It is due to the wasting of the shoulder muscles from disease. The cause is usually fast work on hard roads or pavements, causing slight inflammation, which being unnoticed or neglected, increases and ends in ulceration. The best treatment is to remove the shoe, pare down the hoofwall and round the edge to prevent splitting, then fire deeply in points around and above the coronet, follow up with one or more blisters of red iodide of mercury, one part, lard, three parts, and when the effects pass off, turn out the animal to pasture for six weeks. It is always best to consult, in this disease, a competent veterinary surgeon.

CORNS originate in simple bruises. There is later an increased production of hoof, and the formation of a horny tumor which presses on the quick. If of recent formation apply a bar shoe and rasp down the bearing surface of the afflicted heel and avoid pressure. Soak the feet. A horny tumor must be pared to the quick and packed with tar. Shoe with a bar shoe and place a leather sole between it and the hoof. If the corn be further advanced the foot should be soaked in a bucket of hot water for an hour, and then poulticed. Any matter that has formed should be liberated, and if grit or dirt has got into the heel this should be cleaned out. Poultices should be kept upon the wound until it is healed and free from soreness. If the cause is so serious that matter has burst out at the top of the heel, only a veterinary surgeon is competent to manage it.

THRUSH is a disease which shows an excessive secretion of unhealthy matter in the frog, and is detected by its vile odor. A common cause is foul stables. The cure consists in cleanliness and the removal of the cause. The diseased and ragged portions of the frog should be pared and scraped and the foot poulticed for a day or two with oil meal and water, to which may be added a few drops of carbolic acid, or some powdered charcoal. The dressing should be changed daily, and after every vestige of decayed substance is removed, the cleft of the frog and grooves on its edges should be cleaned and packed with oakum, held in place by leather nailed on with the shoe. Before packing, cover the place with a good coat of sulphate of zinc, pressing well in. Horses especially liable to thrush may need to be protected in the stable by the use of boots. Sometimes other diseases combine with thrush, making a cure seem impossible.

Dehorning Calves

Taking horns off yearling or older cattle is a hard shock to them. It costs a week's feed, and may cost much more. It is very easy to prevent the horns starting, requiring only thoughtful attention for a few minutes before the horns have come through the skin.

The following recipe has never failed: Procure common powdered concentrated lye, such as all housewives use. A 10-cent can will dehorn 100 calves. When the calf is a week or more old, before the horn has come through the skin, and when you can feel it in the shape of a little button under the skin, take the calf in hand. Lay him gently on his side. Spit on the little bump and rub it in with your finger, till a place is wet as big as a silver quarter of a dollar. Don't wet anywhere else. Take your knife and lift out dry the powdered lye, as much as two grains of corn. Press it down on the wet place. It will stick there. Treat the other side in the same manner. Let the calf go. It won't hurt him much, or long. A scab forms; do not touch it. It will peel off after a time, and the hair will grow over the place; you will have a fine, smooth head, equal to a natural polled head.

Poultry Diseases and Enemies

(From the Biggle Poultry Book)

Many of the ills that poultry flesh is heir to are directly traceable to bad breeding and treatment. In-and-in-breeding is practiced and the law of the survival of the fittest is disregarded until the stock becomes weak and a prey to disease.

Yards and runs occupied for any considerable time become covered with excreta and a breeding ground for all manner of disease germs.

Dampness from leaky roofs or from wet earth floors, and draughts from side cracks, or from overhead ventilation slay their thousands yearly.

A one-sided diet of grain, especially corn, moldy grain or meal, decayed meat or vegetables, filthy water, or the lack of gritty material are fruitful sources of sickness.

In the treatment of sick birds much depends on the nursing and care. It is useless to give medicine unless some honest attempt be made to remove the causes that produce the disturbance. Unless removed the cause will continue to operate and the treatment must be repeated.

It is an excellent plan to have a coop in some secluded place to be used exclusively as a hospital. If cases cannot be promptly treated it is better to use the hatchet at once and bury deeply, or burn the carcasses. This is the proper plan in every case where birds become very ill before they are discovered.

Sick birds should in no case be allowed to run with the flock and to eat and drink with them.

In giving the following remedies we make no pretence to a scientific handling of the subject.

Fevers, from colds, fighting of cocks, etc. Symptoms: unusual heat of body, red face, watery eyes and watery discharge from nostrils.

Give dessertspoonful citrate of magnesia and, as a drink, ten drops of nitre in half a pint of water.

Apoplexy and Vertigo, from overfeeding or fright. Symptoms: unsteady motion of the head, running around, loss of control of limbs. Give a purgative and bleed from the large veins under wing.

Paralysis, from highly seasoned food and over stimulating diet. Symptoms: inability to use the limbs, birds lie helpless on their side. Treatment—The same as for apoplexy.

Leg Weakness occurs in fast-growing young birds, mostly among cockerels. A fowl having this weakness will show it by squatting on the ground frequently and by a tottering walk. When not hereditary it usually arises from a diet that contains too much fat and too little flesh and bone-making material, such as bread, rice, corn and potatoes. To this should be added cut green bone, oats, shorts, bran and clover, green or dry. Give a tonic pill three times a day made of sulphate of iron, 1 grain; strychnine, 1 grain; phosphate of lime, 16 grains; sulphate of quinine, ½ grain. Make into thirty pills.

Canker of the Mouth and Head.—The sores characteristic of this disease are covered with a yellow cheesy matter which, when it is removed, reveals the raw flesh. Canker will rapidly spread through a flock, as the exudation from the sores is a virulent poison, and well birds are contaminated through the soft feed and drinking water. Sick birds should be separated from the flock and all water and feed vessels disinfected by scalding or coating with lime wash. Apply to sores with a small pippet syringe or dropper the peroxide of hydrogen. When the entire surface is more or less affected, use a sprayer. Where there is much of the cheesy matter formed, first remove it with a large quill before using the peroxide. A simple remedy is an application to the raw flesh of powdered alum, scorched until slightly brown.

Scaly Leg, caused by a microscopic insect burrowing beneath the natural scales of the shank. At first the shanks appear dry, and a fine scale like dandruff forms. Soon the natural scale disappears and gives place to a hard, white scurf. The disease passes from one fowl to another through the medium of nests and perches, and the mother-hen infecting her brood. To prevent its spread, coat perches with kerosene and burn old nesting material and never use sitting hens affected by the disease. To cure, mix ½ ounce flowers of sulphur, ¼ ounce carbolic acid crystals and stir these into 1 pound of melted lard. Apply with an old tooth brush, rubbing in well. Make applications at intervals of a week.

Worms in the intestines of fowls indicate disturbed digestion. Loss of appetite and lack of thrift are signs of their presence. Give santonin in 2-grain doses

six hours apart. A few hours after the second dose give a dessertspoonful of castor oil. Or, put 15 drops of spirits of turpentine in a pint of water and moisten the feed with it.

Bumble-foot, caused by a bruise in flying down from perches or in some similar manner. A small corn appears on the bottom of the foot, which swells and ulcerates and fills with hard, cheesy pus. With a sharp knife make a cross cut and carefully remove all the pus. Wash the cavity with warm water, dip the foot in a solution of one-fourth ounce sulphate of copper to a quart of water and bind up with a rag and place the bird on a bed of dry straw. Before putting on the bandage anoint the wound with the ointment recommended for scaly leg or coat it with iodine.

Gapes, caused by the gape-worm, a parasite that attaches itself to the windpipe, filling it up and causing the bird to gasp for breath. The worm is about three-fourths of an inch long, smooth and red in color. It appears to be forked at one end, but in reality each parasite is two worms, a male and female, firmly joined together. This parasite breeds in the common earth worm. Chicks over three months old are seldom affected. If kept off of the ground for two months after hatching, or on perfectly dry soil, or on land where affected chicks have never run, chicks will seldom suffer from the gapes. Old runs and infested soil should have frequent dressings of lime.

In severe cases the worms should be removed. To do this put a few drops of kerosene in a teaspoonful of sweet oil. Strip a soft wing feather of its web to within an inch of the tip, dip in the oil, insert feather in windpipe, twirl and withdraw. Very likely some of the parasites and mucus will come with it. The rest will be loosened or killed, and eventually thrown out. It may be necessary to repeat the operation.

To kill the worm in its lodgment, gum camphor in the drinking water or pellets of it as large as a pea forced down the throat is recommended. Turpentine in the soft feed, as advised in the treatment for worms in the intestines, is said to be effective. Pinching the windpipe with the thumb and finger will sometimes loosen the parasite.

When broods are quartered on soil known to be infested, air-slacked lime should be dusted on the floor of the coop, and every other night, for two or three weeks, a little of the same should be dusted in the coop over the hen and her brood. To apply, use a dusting bellows and only a little each time.

Cholera is due to a specific germ, or virus, and must not be confounded with common diarrhœa. In genuine cholera digestion is arrested, the crop remains full, there is fever and great thirst. The bird drinks, but refuses food and appears to be in distress. There is a thickening of the blood, which is made evident in the purple color of the comb. The discharges from the kidneys, called the urates, which in health are white, become yellowish, deep yellow, or, in the final stages, a greenish-yellow. The diarrhœa grows more severe as the disease progresses. A fowl generally succumbs in two days. The virus of cholera is not diffusible in the air, but remains in the soil, which becomes infected from the discharges, and in the body and blood of the victims. It may be carried from place to place on the feet of other fowls or animals. Soil may be disinfected by saturating it with a weak solution of sulphuric acid in water. Remove at once all well birds to new and clean quarters and wring the necks of all sick birds and burn their carcasses and disinfect their quarters.

For cases not too far gone to cure give sugar of lead, pulverized opium, gum camphor, of each, 60 grains, powdered capsicum (or fluid extract of capsicum is better, 10 drops), grains, 10. Dissolve the camphor in just enough alcohol that will do so without making it a fluid, then rub up the other ingredients in the same bolus, mix with soft corn meal dough, enough to make it into a mass, then roll it and divide the whole into one hundred and twenty pills. Dose, one to three pills a day for grown chicks or turkey, less to the smaller fry. The birds that are well enough to eat should have sufficient powdered charcoal in their soft feed every other day to color it slightly, and for every twenty fowls five drops of carbolic acid in the hot water with which the feed in moistened.

Roup.—The first symptoms are those of a cold in the head. Later on the watery discharge from the nostrils and eyes thickens and fills the nasal cavities and throat, the head swells and the eyes close up and bulge out. The odor from affected fowls is very offensive. It is contagious by diffusion in the air and by contact with the exudations from sick fowls. To disinfect houses and coops burn sulphur and carbolic acid in

them after turning the fowls out and keep closed for an hour or two. Pour a gill of turpentine and a gill of carbolic acid over a peck of lime and let it become slaked, then scatter freely over the interior of houses and coops and about the yards.

For the first stages spray the affected flock while on the roost or in the coop with a mixture of two tablespoonfuls of carbolic acid and a piece of fine salt as big as a walnut in a pint of water. Repeat two or three times a week. Or, if a dry powder is preferred, mix equal parts of sulphur, alum and magnesia and dust this in their nostrils, eyes and throat with a small powder gun. The nasal cavities should be kept open by injecting with a glass syringe or sewing machine oil-can a drop or two of crude petroleum. A little should be introduced also through the slit in the roof of the mouth. Give sick birds a dessertspoonful of castor oil two nights in succession, and feed soft food of bran and corn meal seasoned with red pepper and powdered charcoal. A physician advises the following treatment: hydrastin, 10 grains; sulph. quinine, 10 grains; capsicum, 20 grains. Mixed in a mass with balsam copaiba and made into twenty pills; give one pill morning and night; keep the bird warm and inject a saturated solution of chlorate potash in nostrils and about 20 drops down the throat.

Pip, so-called, is not a disease but only a symptom. The drying and hardening of the end of the tongue in what is called "pip" is due to breathing through the mouth, which the bird is compelled to do because of the stoppage of the nostrils. By freeing the natural air passages the tongue will resume its normal condition.

Diphtheria is a contagious disease. The first symptoms are those of a common cold and catarrh. The head becomes red and there are signs of fever, then the throat fills up with thick, white mucus and white ulcers appear. The bird looks anxious and stretches its neck and gasps. When it attacks young chicks it is frequently mistaken for gapes. When diphtheria prevails, impregnate the drinking water with camphor, a teaspoonful of the spirits to a gallon of water, and fumigate the house as recommended for roup.

Spray the throat with peroxide of hydrogen or with this formula: 1 ounce glycerine, 5 drops nitric acid, 1 gill water. To treat several birds at once with medicated vapor, take a long box with the lid off, make a partition across and near to one end and cover the bottom with coal ashes. Mix a tablespoonful each of pine tar, turpentine and sulphur, to which add a few drops, or a few crystals, of carbolic acid and a pinch of gum camphor. Heat a brick very hot, put the fowls in the large part and the brick in the other, drop a spoonful of the mixture on the brick and cover lightly to keep the fumes in among the patients. Watch carefully, as one or two minutes may be all they can endure. Repeat in six hours if required.

Crop-Bound.—The crop becomes much distended and hard from obstruction of the passage from the crop to the gizzard by something swallowed; generally, it is long, dried grass, a bit of rag or rope. Relief may sometimes be afforded by giving a tablespoonful of sweet oil and then gently kneading the crop with the hand. Give no food, except a little milk, until the crop is emptied. Wet a tablespoonful or more of pulverized charcoal with the milk and force it down the throat. Should the crop not empty itself naturally pluck a few feathers from the upper right side of it and with a sharp knife make a cut about an inch long in the outer skin. Draw this skin a little to one side and cut open the crop. Remove its contents, being careful not to miss the obstruction. Have a needle threaded with white silk ready, and take a stitch or two in the crop skin first, then sew up the outer skin separately. Put the patient in a comfortable coop, and feed sparingly for a week on bran and meal in a moist state, and give but little water.

Soft or Swelled-Crop arises from lack of grit, or from eating soggy and unwholesome food. The distended crop contains water and gas, the bird is feverish and drinks a great deal. By holding it up with its head down the crop will usually empty itself. When this is done give teaspoon doses of charcoal slightly moistened twice at intervals of six hours. Restrict the supply of water and feed chopped onions and soft feed in moderation.

Egg-Bound, Diseases of the Oviduct. Overfat hens are often troubled in this way. Forcing hens for egg production will sometimes break down the laying machinery. Give green food, oats, little corn, and no stimulating condiments. Let the diet be plain and cooling in its

nature. To relieve hens of eggs broken in the oviduct, anoint the forefinger with sweet oil and deftly insert and draw out the broken parts. When the hen is very fat and the egg is so large it cannot be expelled, the only way to save the hen is to break the egg and remove it as above directed.

White-Comb or Scurvy, caused by crowded and filthy quarters and lack of green food. The comb is covered with a white scurf. This condition sometimes extends over the head and down the neck, causing the feathers to fall off.

Change the quarters and diet, give a dose of castor oil and follow this with a half a teaspoonful of sulphur in the soft food daily.

Rheumatism and Cramp caused by cold and dampness. Chicks reared on bottom-heat brooders are particularly subject to these troubles. Damp earth floors and cement floors in poultry houses produce it in older birds.

Give dry and comfortable quarters, feed little meat, plenty of green food, and soft feed seasoned with red pepper.

Diarrhœa of chicks with clogging of the vent. Remove the hardened excretion and anoint the parts. Chamomilla is useful in this complaint, a few drops in drinking water.

Frosted Comb and Wattles.—As soon as discovered bathe with compound tincture of benzoin.

For Lice on perches, walls and coops, use kerosene or lime wash. To make the lime-wash more effective, pour a little crude carbolic acid on the lime before slaking or mix with plenty of salt.

For use in nests, pour crude carbolic acid on lime and allow it to air-slake. Put one or two handfuls of the carbolized lime dust in the nest box.

Pyrethrum powder kills by contact and is effective for dusting in nests, and through the feathers of birds. Its judicious use in the plumage and nests of sitting hens will insure immunity from lice for the hen and her young brood.

Chicks and poults are often killed by large lice that congregate about the head, throat, vent and wings. To destroy them, soak fish berries in alcohol, take the birds from under the mothers at night and slightly moisten the down of the infested parts with the poison.

How to Preserve Eggs

Now that eggs are dearer as a rule than they have been for years, many people are inquiring about the methods of preserving them. The old way was to pack them in salt or lime. This served the purpose, but it gave the eggs a very strong taste.

The approved method now is the one which calls for the use of "water glass," or silicate of soda. This is a thick, syrupy liquid which can be had at most drug stores for about 10 cents a pound, and a pound is enough to treat five dozen eggs, so that the cost of preserving is about two cents a dozen.

There are several grades of water glass, and it is wise to get the best. To prepare the solution, stir one part of the silicate of soda into sixteen parts of water which has been boiled, cooled and carefully measured.

It is essential to have the eggs fresh, or the experiment will not be a great success. Those over three days old should not be used, as the air has already had a chance to penetrate them. The very best way is to keep the solution made up ready and put the eggs into it just as soon as they are brought in from the nests, if you have your own chickens.

It is worse than useless to try to preserve eggs that are not fresh or that have been cracked or washed.

Incubation and Gestation Tables

Chickens	20-22 days
Geese	28-34 days
Ducks	28 days
Turkeys	27-29 days
Guinea fowls	28 days
Pheasants	25 days
Ostriches	40-42 days

The period of gestation in animals varies considerably, but the following is an average period based on a long series of observations:

Elephant	2 years
Camel	11-12 months
Ass	12 months
Mare	11 months
Cow	9 months
Sheep	5 months
Goat	5 months
Pig	3½ months
Bitch	9 weeks
Cat	8 weeks
Rabbit	30 days
Guinea pig	65 days

SPRAYING FORMULAS

FUNGICIDES.—Bordeaux mixture is made by taking three pounds of sulphate of copper, four pounds of quicklime, fifty gallons of water. To dissolve the copper sulphate, put it into a coarse cloth bag and suspend the bag in a receptacle partly filled with water. Next, slake the lime in a tub, and strain the milk of lime thus obtained into another receptacle. Now get some one to help you, and with buckets, *simultaneously* pour the two liquids into the spraying barrel or tank. Lastly, add sufficient water to make fifty gallons. It is safe to use this full-strength Bordeaux on almost all foliage—except, perhaps, on extra tender things, such as watermelon vines, peach trees, etc. For these it is wiser to use a half-strength mixture.

Formalin.—This is also called formaldehyde, and may be purchased at drug stores. Its principal use is to treat seed potatoes to prevent "scab." Soak the whole seed for two hours in a mixture of one-half pint formalin and fifteen gallons of cold water; dry the seed, cut, and plant in ground that has not recently grown potatoes.

Bordeaux Combined with Insect Poison.—By adding one-quarter pound of Paris green to each fifty gallons of Bordeaux, the mixture becomes a combined fungicide and insecticide. Or, instead of Paris green, add about two pounds of arsenate of lead. The advantages of arsenate of lead over Paris green are, first, it is not apt to burn foliage even if used in rather excessive quantities; and, second, it "sticks" to the foliage, etc., better and longer.

INSECTICIDES.—Arsenate of Lead.—This is the best insecticide for chewing insects, and is for sale by seedsmen. Use about two pounds in fifty gallons of water.

White Hellebore.—This, if fresh, may be used instead of Paris green in some cases—worms on currant and gooseberry bushes, for instance. (It is not such a powerful poison as the arsenites, and would not do so well for tough insects such as potato-bugs.) Steep two ounces in one gallon of hot water, and use as a spray.

FOR SUCKING INSECTS.—Now we come to another class of insecticides, suited to insects which suck a plant's juice but do not chew. Arsenic will not kill such pests; therefore we must resort to solutions which kill by *contact.*

Kerosene Emulsion.—One-half pound of hard or one quart of soft soap; kerosene, two gallons; boiling soft water, one gallon. If hard soap is used, slice it fine and dissolve it in water by boiling; add the boiling solution (away from the fire) to the kerosene, and stir or violently churn for from five to eight minutes, until the mixture assumes a creamy consistency. If a spray pump is at hand, pump the mixture back upon itself with considerable force for about five minutes. Keep this as a stock. *It must be further diluted with water before using.* One part of emulsion to fifteen parts of water, is about right for lice.

Carbolic Acid Emulsion.—Made by dissolving one pound of hard soap or one quart of soft soap in a gallon of boiling water, to which one pint of *crude* carbolic acid is added, the whole being stirred into an emulsion. One part of this is added to about thirty-five parts of water and poured around the bases of the plants, about four ounces per plant at each application, beginning when the plants are set out and repeated every week or ten days until the last of May. Used to fight maggots.

Whale-Oil Soap Solution.—Dissolve one pound of whale-oil soap in a gallon

of hot water, and dilute with about six gallons of cold water. This is a good application for aphis (lice) on trees or plants. For oyster-shell or scurvy scale use this spray in May or June or when the tiny scale lice are moving about on the bark.

Tobacco Tea.—Place five pounds of tobacco stems in a water-tight vessel, and cover them with three gallons of hot water. Allow to stand several hours; dilute the liquor by adding about seven gallons of water. Strain and apply. Good for lice.

Lime-Sulphur Mixture.—Slake twenty-two pounds of fresh lump lime in the vessel in which the mixture is to be boiled, using only enough water to cover the lime. Add seventeen pounds of sulphur (flowers or powdered), having previously mixed it in a paste with water. Then boil the mixture for about an hour in about ten gallons of water, using an iron but not a copper vessel. Next add enough more water to make, in all, fifty gallons. Strain through wire sieve or netting, and apply while mixture is still warm. A good, high-pressure pump is essential to satisfactory work. Coat every particle of the tree. This is the standard San Jose scale remedy, although some orchardists prefer to use the soluble oil sprays now on the market.

Pyrethrum, or Persian Insect Powder.—It may be dusted on with a powder bellows when the plants are wet; or one ounce of it may be steeped in one gallon of hot water, and sprayed on the plants at any time. It is often used on flowers, in greenhouses, on vegetables, etc.

Bisulphide of Carbon.—This is used to kill weevils in beans and peas, etc. It comes in liquid form and may be had of druggists. When exposed to the air it quickly vaporizes into a poisonous and explosive gas which is heavier than air and which will destroy all insect life. (Caution.—Do not inhale the vapor, and allow no lights near.)

Tobacco stems, tobacco dust, kainit, soot, freshly-slaked lime, dust, etc., are often used as insect *preventives*—in the soil around plants to keep away grubs, worms and maggots, or dusted on to discourage the visits of cucumber bugs etc. (Note.—The first four are excellent fertilizers as well as insect preventives.)

Crows and blackbirds frequently pull up planted corn. The best preventive is to tar the seed, as follows: Put the seed into a pail and pour on enough warm water to cover it. Add a teaspoonful of coal-tar to a peck, and stir well. Throw the seed out on a sieve or in a basket to drain, and then stir in a few handfuls of land plaster (gypsum), or air-slaked lime.

A New Fungicide.—Some orchardists are now using the following self-boiled lime-sulphur spray, instead of Bordeaux, claiming that it is less liable to spot or burn fruit and foliage: Put eight pounds of unslaked lump lime in a barrel; add enough water to cover. When the lime begins to heat, throw in eight pounds of flowers of sulphur. Constantly stir and gradually pour on more water until the lime is all slaked; then add the rest of the water to cool the mixture. About fifty gallons of water, in all, are required. Strain. Two pounds of arsenate of lead may be added, if desired, to the finished mixture, which then becomes a combined fungicide *and* insecticide, and may be used in the same manner as advised for Bordeaux-arsenate of lead. (Special note.—The self-boiled mixture is *not* the same as the lime-sulphur advised for San Jose scale, which is too strong for trees in foliage.)

If you do not care to bother with making spraying mixtures at home, they can be purchased, already prepared, of seedsmen. For only a few trees or plants, the extra cost of these factory mixtures is not great.

SPRAYING CALENDAR

Plant	First Application	Second Application
APPLE ..... (*Scab, rot, rust, codling moth, bud moth, tent caterpillar, canker worm, curculio, etc.*)	When buds are swelling, but before they open, Bordeaux.	If canker worms are abundant just before blossoms open, Bordeaux-arsenical mixture.
ASPARAGUS ..... (*Rust, beetles.*)	Cut off all shoots below surface regularly until about July 1st.	After cutting ceases, let the shoots grow and spray them with Bordeaux-arsenical mixture.
BEAN ..... (*Anthracnose, leaf blight, weevil, etc.*)	Treat the seed before planting with bisulphide of carbon. (See remarks.) When third leaf expands, Bordeaux.	10 days later, Bordeaux.
CABBAGE ..... (*Worms, lice, maggots, etc.*)	Pyrethrum or insect powder.	7-10 days later, repeat.
CELERY ..... (*Blight, rot, leaf spot, rust, caterpillars.*)	Half strength Bordeaux on young plants in hotbed or seedbed.	Bordeaux, after plants are transplanted to field. (Pyrethrum for caterpillars if necessary.)
CHERRY ..... (*Rot, aphis, slug, curculio, black knot, leaf blight, or spot, etc.*)	As buds are breaking, Bordeaux; when aphis appear, tobacco solution or kerosene emulsion.	When blossoms drop, Bordeaux-arsenical mixture.
CURRANT ..... GOOSEBERRY ..... (*Worms, leaf blight.*)	At first appearance of worms, hellebore.	10 days later, hellebore. Bordeaux if leaf blight is feared.
GRAPE ..... (*Fungous diseases, Rose bugs, lice, flea, beetle, leaf hopper, etc.*)	In spring, when buds swell, Bordeaux.	Just before flowers unfold, Bordeaux-arsenical mixture.
MELONS ..... CUCUMBERS ..... (*Mildew, rot, blight, striped bugs, lice, flea beetle, etc.*)	Bordeaux, when vines begin to run.	10-14 days repeat. (Note: Always use half strength Bordeaux on watermelon vines.)
PEACH ..... (*Rot, mildew, leaf curl, curculio, etc.*)	As the buds swell, Bordeaux.	When fruit has set, repeat. Jar trees for curculio.
PEAR AND QUINCE .... (*Leaf blight, scab, psylla, codling moth, blister mite, slugs, etc.*)	As buds are swelling, Bordeaux.	Just before blossoms open, Bordeaux. Kerosene emulsion when leaves open for psylla, if needed.
PLUM ..... (*Curculio, black knot, leaf blight, brown rot, etc.*)	When buds are swelling, Bordeaux.	When blossoms have fallen, Bordeaux-arsenical mixture. Begin to jar trees for curculio.
POTATO ..... (*Flea beetle, Colorado beetle, blight rot, etc.*)	Spray with Paris green and Bordeaux when about 4 in. high.	Repeat before insects become numerous.
TOMATO ..... (*Rot, blight, etc.*)	When plants are 6 in. high, Bordeaux.	Repeat in 10-14 days. (Fruit can be wiped if disfigured by Bordeaux.)

NOTE.—For San Jose scale on trees and shrubs, spray with the lime-sulphur mixture in autumn after leaves fall, or (preferably) in early spring, before buds start. The lime-sulphur

SPRAYING CALENDAR

Third Application.	Fourth Application.	Remarks.
When blossoms have fallen. Bordeaux-arsenical mixture.	8-12 days later, Bordeaux - arsenical mixture.	For aphis (lice) use one of the lice remedies mentioned elsewhere. Dig out borers from tree trunks with knife and wire. For oyster-shell scale, use whale-oil soap spray in June.
2-3 weeks later, Bordeaux-arsenical mixture.	Repeat in 2-3 weeks.	Mow vines close to ground when they are killed by frost, burn them, and apply a mulch of stable manure.
14 days later, Bordeaux.	14 days later, Bordeaux.	For weevils: Put seed in tight box, put a cloth over seed, pour bisulphide of carbon on it, put lid on and keep closed for 48 hours. Use 1 oz. to 4 bus. of seed.
7-10 days later, repeat.	Repeat every 10-14 days until crop is gathered.	Root maggots: Pour carbolic acid emulsion around stem of plants. Club root: Rotate crops; apply lime to soil; burn refuse; treat seed with formalin before planting.
14 days later, repeat.	14 days later, repeat.	Rot or rust is often caused by hilling up with earth in hot weather. Use boards for summer crop. Pithy stalks are due to poor seed; or lack of moisture.
10-14 days, Bordeaux.	Hellebore, if a second brood of slugs appear.	Black knot: Dark fungous-looking bunches or knots on limbs. Cut off and burn whenever seen.
10-14 days, repeat, if necessary.	2 to 4 weeks later, repeat.	Cane-borers may be kept in check by cutting out and burning infested canes.
When fruit has set, Bordeaux - arsenical mixture.	2 to 4 weeks later, Bordeaux.	For lice, use any of the lice remedies. For rose bugs, use 10 pounds of arsenate of lead and one gallon of molasses in 50 gallons of water, as a spray. Or knock the bugs into pans of kerosene every day.
10-14 days, repeat.	10-14 days, repeat.	Use lice remedies for lice. For striped bugs, protect young plants with a cover of mosquito netting over each hill. Or keep vines well dusted with a mixture of air-slaked lime, tobacco dust and a little Paris green.
When fruit is one-half grown, Bordeaux.	Note:—It is safer always to use half-strength Bordeaux on peach foliage.	Dig out borers. Cut down and burn trees affected with "yellows."
After blossoms have fallen. Bordeaux-arsenical mixture.	8-12 days later, repeat.	Look out for "fire blight." Cut out and burn blighted branches whenever seen.
10-14 days later, repeat.	10-20 days later, Bordeaux.	Cut out black knot whenever seen.
Repeat for blight, rot and insects.	Repeat.	To prevent scabby tubers, treat the seed with formalin before planting.
Repeat in 10-14 days.		Hand-pick tomato worms.

mixture is a fungicide as well as a scale cure, and if it is used the *first* early Bordeaux spray may be omitted.

PLANTING TABLE FOR VEGETABLES AND BERRIES

VARIETY	For Horse Cultivation Have Rows	For Hoe or Wheel-Hoe Cultivation Have Rows	Distance Apart in the Row	Depth to Cover	Time to Plant in the North, Outdoors (See Foot-note)
ASPARAGUS, Seed	2½ ft. apart	1 ft. apart	3 in. transplant in 1 year	1 in.	March-April
ASPARAGUS, Plants	4 ft. apart	3 ft. apart	2 ft.	5 or 6 in.	March-April
BEAN, String	2½ ft. apart	2 ft. apart	Thin to 4 in.	2 in.	May 10-15
BEAN, Lima	Pole, 4 x 4 ft. apart Bush, 2½ x 1½ ft. apart	4 x 3 ft. apart 2 x 1½ ft. apart	Thin to 3 plants to a pole	1 in.	May 20-25
BEET	2½ ft. apart	1 ft. apart	Thin to 5 in.	1 in.	March-April
BLACKBERRY, Plants ..	3 ft. apart	6 ft. apart	2 ft.		April. Or in the fall
CABBAGE and CAULIFLOWER, Plants	2½ ft. apart	2 ft. apart	16-24 in.		Early kinds, April; late kinds, June
CARROT	2½ ft. apart	1 ft. apart	Thin to 5 in.	½ in.	March-April
CELERY, Plants	3-4 ft. apart	2-3 ft. apart	5 in.		Early crop, May; late crop, early July
CORN, Sweet	4 ft. apart	Same	8-12 in.	2 in.	First sowing, early May
CUCUMBER	5 x 5 or 6 x 4 ft. apart	Same	Scatter 15 seeds in hill; thin out later	½ in.	May 15
CURRANT and GOOSEBERRY, Plants ..	5 x 5 ft. apart	5 x 4 ft. apart			April. Or in the fall
EGGPLANT, Plants	2½ x 2½ ft. apart	2 x 2 ft. apart			June 1
LETTUCE	2½ ft. apart	1½-2 ft. apart	Thin to 6-10 in.	½ in.	March-April
MELON, Musk	6 x 4 ft. apart	Same	Scatter 15 seeds in hill;	½ in.	May 15
MELON, Water	8 x 8 ft. apart	Same	thin out later	½ in.	May 15-20

PLANTING TABLE FOR VEGETABLES AND BERRIES—Continued

VARIETY	For Horse Cultivation Have Rows	For Hoe or Wheel-Hoe Cultivation Have Rows	Distance Apart in the Row	Depth to Cover	Time to Plant in the North, Outdoors (See Foot-note)
ONION, Seed	2½ ft. apart	12-15 in. apart	Thin to 4 in.	½ in.	March-April
PARSLEY	2½ ft. apart	1 ft. apart	Thin to 6 in.	½ in.	Early April
PARSNIP	2½ ft. apart	1 ft. apart	Thin to 5 in.	½ in.	March-April
PEPPER, Plants	2½ ft. apart	2 ft. apart	20 in.		June 1
PEAS	3-4 ft. apart	2½-3 ft. apart	Continuous row	3-5 in.	March-April
POTATO	3 ft. apart	2-2½ ft. apart	12-18 in.	4 in.	Early, March-April; late, May-June
RADISH	2½ ft. apart	1 ft. apart	Thin to 3 in.	½ in.	March-April
RHUBARB, Plants	4 ft. apart	3 ft. apart	3 ft.	2 or 3 in.	March-April
RASPBERRY, Plants	6 ft. apart	5 ft. apart	Red, 2 ft. Black, 2½ ft.		Early spring
SPINACH	2½ ft. apart	1 ft. apart	Thin to 5 in.	1 in.	March-April (or fall)
SQUASH-PUMPKIN	8 x 8 ft. (Bush Squash 4 x 4)	Same		½ in.	May 15-20
STRAWBERRY Plants	4 ft. apart	3 ft. apart	15-20 in.	Have crown level with ground	April. (Pot-grown plants in August)
TOMATO, Plants	4 x 4 ft. apart	4 x 3 ft. apart			May 25-June 1

NOTE.—Planting time varies according to season and locality; dates given above are only approximate, and are based on latitude of Pennsylvania; allow about five days difference for each 100 miles north or south of this State. Do not work soil in spring while it is very wet and soggy; wait. Plants set in autumn must be well mulched with strawy manure, leaves, etc., during first winter. Successional sowings of corn, peas, etc., may be made later than the dates given.

FARMERS' BULLETINS

Sent Free to Residents of the United States, by Department of Agriculture Washington, D. C., on Application.

NOTE.—Some nmmbers omitted are no longer published. Bulletins in this list will be sent free, so long as the supply lasts, to any resident of the United States, on application to his *Senator, Representative, or Delegate in Congress*, or to the Secretary of Agriculture, Washington, D. C. Because of the limited supply, applicants are urged to select only a few numbers, choosing those which are of special interest to them. Residents of foreign countries should apply to the Superintendent of Documents, Government Printing Office, Washington, D. C., who has these bulletins for sale. Price, 5 cents each to Canada, Cuba, and Mexico: 6 cents to other foreign countries.

22. The Feeding of Farm Animals.
27. Flax for Seed and Fiber.
28. Weeds: And How to Kill Them.
30. Grape Diseases on the Pacific Coast.
34. Meats: Composition and Cooking.
35. Potato Culture.
36. Cotton Seed and Its Products.
44. Commercial Fertilizers.
48. The Manuring of Cotton.
51. Standard Varieties of Chickens.
52. The Sugar Beet.
54. Some Common Birds.
55. The Dairy Herd.
61. Asparagus Culture.
62. Marketing Farm Produce.
64. Ducks and Geese.
77. The Liming of Soils.
81. Corn Culture in the South.
85. Fish as Food.
86. Thirty Poisonous Plants.
88. Alkali Lands.
91. Potato Diseases and Treatment.
99. Insect Enemies of Shade Trees.
101. Millets.
104. Notes on Frost.
106. Breeds of Dairy Cattle.
113. The Apple and How to Grow It.
118. Grape Growing in the South.
121. Beans, Peas, and Other Legumes as Food.
126. Suggestions for Farm Buildings.
127. Important Insecticides.
128. Eggs and Their Uses as Food.
131. Tests for Detection of Oleomargarine.
134 Tree Planting in Rural School Grounds.
137. The Angora Goat.
138. Irrigation in Field and Garden.
139. Emmer: a Grain for the Semi-arid Regions.
140. Pineapple Growing.
150. Clearing New Land.
152. Scabies in Cattle.
154. The Home Fruit Garden
156. The Home Vineyard.
157. The Propagation of Plants.
158. How to Build Irrigation Ditches.
164. Rape as a Forage Crop
166. Cheese Making on the Farm.
167. Cassava.
170. Principles of Horse Feeding.
172. Scale Insects and Mites on Citrus Trees.
173. Primer of Forestry.
174. Broom Corn.
175. Home Manufacture of Grape Juice.
176. Cranberry Culture.
177. Squab Raising.
178. Insects Injurious in Cranberry Culture.
179. Horseshoeing.
181. Pruning.
182. Poultry as Food.
183. Meat on the Farm.
185. Beautifying the Home Grounds.
187. Drainage of Farm Lands.
188. Weeds Used in Medicine.
192. Barnyard Manure.
194. Alfalfa Seed.
195. Annual Flowering Plants.
198. Strawberries.
200. Turkeys.
201. The Cream Separator on Western Farms.
203. Canned Fruits, Preserves and Jellies.
204. The Cultivation of Mushrooms.
205. Pig Management.
206. Milk Fever and Its Treatment.
213. Raspberries
218. The School Garden.
220. Tomatoes.
221. Fungous Diseases of the Cranberry.
224. Canadian Field Peas.
228. Forest Planting and Farm Management.
229. Production of Good Seed Corn.
231. Cucumber and Melon Diseases.
232. Okra: Its Culture and Uses.
234. The Guinea Fowl.
236. Incubation and Incubators.
238. Citrus Fruit Growing in the Gulf States.
239. The Corrosion of Fence Wire.
241. Butter Making on the Farm.
242. An Example of Model Farming.
243. Fungicides and Their Use.
245. Renovation of Worn-out Soils.
246. Saccharine Sorghums.
248. The Lawn.
249. Cereal Breakfast Foods.
250. Wheat Smut and Loose Smut of Oats.
252. Maple Sugar and Syrup.
253. The Germination of Seed Corn.
254. Cucumbers.
255. The Home Vegetable Garden.
256. Preparation of Vegetables for the Table.
257. Soil Fertility.
260. Seed of Red Clover and Its Impurities.
263. Information for Beginners in Irrigation.
264. The Brown-Tail Moth.
266. Management of Soils to Conserve Moisture.
269. Industrial Alcohol: Uses and Statistics.
270. Modern Conveniences for the Farm Home.
271. Forage Crop Practices in the Northwest.
272. A Successful Hog and Seed-Corn Farm.
274. Flax Culture.
275. The Gypsy Moth.
277. Alcohol and Gasoline in Farm Engines.
278. Leguminous Crops for Green Manuring.
279. A Method of Eradicating Johnson Grass.
280. A Profitable Tenant Dairy Farm.
282. Celery.
284. Enemies of the Grape East of the Rockies.
286. Cotton Seed and Cotton-Seed Meal.
287. Poultry Management.
288. Non-saccharine Sorghums.
289. Beans.
291. Evaporation of Apples.
292. Cost of Filling Silos.
293. Use of Fruit as Food.
295. Potatoes and Other Root Crops as Food
298. Food Value of Corn and Corn Products.

299. Diversified Farming.
301. Home-Grown Tea.
302. Sea Island Cotton.
303. Corn Harvesting Machinery.
304. Growing and Curing Hops.
306. Dodder in Relation to Farm Seeds.
307. Roselle: Its Culture and Uses.
310. A Successful Alabama Diversification Farm.
311. Sand-Clay and Burnt-Clay Roads.
312. A Successful Southern Hay Farm.
313. Harvesting and Storing Corn.
318. Cowpeas.
321. The Use of the Split-Log Drag on Roads
322. Milo as a Dry-Land Grain Crop.
324. Sweet Potatoes.
325. Small Farms in the Corn Belt.
326. Building up a Cotton Plantation.
328. Silver Fox Farming.
330. Deer Farming in the United States.
331. Forage Crops for Hogs in Kansas
332. Nuts and Their Uses as Food.
333. Cotton Wilt.
337. New England Dairy Farms.
338. Macadam Roads.
339. Alfalfa.
341. The Basket Willow.
344. The Boll Weevil Problem.
345. Some Common Disinfectants.
346. The Computation of Rations.
347. The Repair of Farm Equipment.
348. Bacteria in Milk.
349. The Dairy Industry in the South.
350. The Dehorning of Cattle.
351. The Tuberculin Test of Cattle.
354. Onion Culture.
355. A Successful Poultry and Dairy Farm.
357. Methods of Poultry Management.
358. Primer of Forestry. Part II.
359. Canning Vegetables in the Home.
361. Meadow Fescue: Its Culture and Uses.
362. Conditions Affecting the Value of Hay.
363. The Use of Milk as Food.
364. A Profitable Cotton Farm.
365. Northern Potato-Growing Sections.
367. Lightning and Lightning Conductors.
368. Bindweed, or Wild Morning-glory.
369. How to Destroy Rats.
370. Replanning a Farm for Profit.
371. Drainage of Irrigated Lands.
372. Soy Beans.
373. Irrigation of Alfalfa.
375. Care of Food in the Home.
377. Harmfulness of Headache Mixtures.
378. Methods of Exterminating Texas-fever Tick.
379. Hog Cholera.
380. The Loco-weed Disease.
382. The Adulteration of Forage-plant Seeds.
383. How to Destroy English Sparrows.
385. Boys' and Girls' Agricultural Clubs.
386. Potato Culture on Farms of the West.
387. Preservative Treatment of Timbers.
389. Bread and Bread Making.
390. Pheasant Raising in the United States.
391. Economical Use of Meat in the Home.
392. Irrigation of Sugar Beets.
393. Habit-forming Agents.
394. Windmills in Irrigation.
395. Sixty-day and Kherson Oats.
396. The Muskrat.
398. Use of Commercial Fertilizers in the South.
399. Irrigation of Grain.
400. Profitable Corn-planting Method.
401. Protection of Orchards from Frosts.
402. Canada Bluegrass; Its Culture and Uses.
403. Construction of Concrete Fence Posts.
404. Irrigation of Orchards.
406. Soil Conservation.
407. The Potato as a Truck Crop.
408. School Exercises in Plant Production.
409. School Lessons on Corn.
410. Potato Culls as a Source of Alcohol.
411. Feeding Hogs in the South.
413. The Care of Milk and Its Use.
414. Corn Cultivation.
415. Seed Corn.
417. Rice Culture.
420. Oats: Distribution and Uses.
421. Control of Blowing Soils.
422. Demonstration Work on Southern Farms.
423. Forest Nurseries for Schools.
424. Oats: Growing the Crop.
426. Canning Peaches on the Farm.
427. Barley Culture in the Southern States.
428. Testing Farm Seeds.
429. Industrial Alcohol: Manufacture.
431. The Peanut.
432. How a City Family Managed a Farm.
433. Cabbage.
434. Production of Onion Seed and Sets.
436. Winter Oats for the South.
437. A System of Tenant Farming.
438. Hog Houses.
439. Anthrax.
440. Spraying Peaches.
441. Lespedeza, or Japan Clover.
442. The Treatment of Bee Diseases.
443. Barley: Growing the Crop.
444. Remedies Against Mosquitoes.
445. Marketing Eggs Through the Creamery.
446. The Choice of Crops for Alkali Land.
447. Bees.
448. Better Grain-Sorghum Crops.
449. Rabies or Hydrophobia.
450. Some Facts About Malaria.
452. Capons and Caponizing.
453. Danger of Spread of Gypsy and Brown-Tail Moths.
454. A Successful New York Farm.
455. Red Clover.
456. Our Grosbeaks and Their Value.
458. The Best Two Sweet Sorghums.
459. House Flies.
460. Frames as a Factor in Truck Growing.
461. The Use of Concrete on the Farm.
462. The Utilization of Logged-Off Land.
463. The Sanitary Privy.
464. The Eradication of Quack-Grass.
466. Winter Emmer.
467. Chestnut Bark Disease.
468. Forestry in Nature Study.
470. Game Laws.
471. Grape Propagation, Pruning, Training.
472. Farming in Central New Jersey.
474. Paint on the Farm.
475. Ice Houses.
476. Dying Pine in Southern States.
477. Sorghum Sirup Manufacture.
478. Typhoid Fever.
480. Disinfecting Stables.
481. Concrete on the Live-Stock Farm.
482. How to Grow Pears.
483. Thornless Prickly Pears.
484. Spotted Fever.
485. Sweet Clover.
487. Cheese in the Diet.
488. Diseases of Cabbage, etc.
489. Two Imported Plant Diseases.
490. Bacteria in Milk.
492. Fungous Enemies of the Apple.
493. English Sparrow Pest.
494. Lawn Soils and Lawns.
495. Alfalfa Seed Production.
496. Raising Hares and Rabbits.
498. Texas-fever Tick.
500. Control of the Boll Weevil.
501. Cotton Improvement.
502. Timothy in the Northwest.
503. Comb Honey.

Concrete

Concrete is made by mixing together Portland cement, sand and stone (or gravel). Various proportions of each are used, depending upon the use to which the concrete is put. About half an hour after mixing these materials together, the mass begins to stiffen, until, in from half a day to a day, it becomes so hard that you cannot dent it with the hand. By a month the mass is hard as stone—indeed, harder than most stones. The best way to buy cement is in cloth sacks. Manufacturers charge more for cement in cloth sacks, but allow a rebate for the return of the empty sacks. A bag of cement weighs 95 pounds, and four such bags make a barrel of 380 pounds.

It is important that your stock of cement be kept in a dry place. Once wet, it becomes hard and lumpy, and in such condition is useless. If, however, the lumps are caused by pressure in the storehouse, the cement may be used with safety. Lumps thus formed can be easily broken by a blow from the back of a shovel.

In storing cement, throw wooden blocks on the floor. Place boards over them and pile the cement on the boards, covering the pile with a canvas or a piece of roofing paper. Never, under any circumstances, keep cement on the bare ground, or pile it directly against the outside walls of the building.

Do not use very fine sand. If there is a large quantity of fine sand handy, obtain a coarse sand and mix the two sands together in equal parts; this mixture is as good as coarse sand alone.

Sometimes fine sand must be used, because no other can be obtained; but in such an event an additional amount of cement must be used—sometimes as much as double the amount ordinarily required. For example, in such a case, instead of using a concrete 1 part cement, 2½ parts sand and 5 parts stone, use a concrete 1 part cement, 1¼ parts sand and 2½ parts stone.

Besides being coarse, the sand should be clean. The presence of dirt in the sand is easily ascertained by rubbing a little in the palm of the hand. If a little is emptied into a pail of water, the presence of dirt will be shown by the discoloration of the water. This can be discovered also by filling a fruit jar to the depth of 4 inches with sand and then adding water until it is within an inch of the top. After the jar has been well shaken, the contents should be allowed to settle for a couple of hours. The sand will sink to the bottom, but the mud, which can be easily recognized by its color, will form a distinct layer on top of the sand, and above both will be a clear depth of water. If the layer of mud is more than one-half inch in thickness, the sand should not be used unless it is first washed.

To wash sand build a loose board platform from 10 to 15 feet long, with one end a foot higher than the other. On the lower end and on the sides nail a board 2 by 6 inches on edge to hold the sand. Spread the sand over this platform in a layer three or four inches thick, and wash it with a hose. The washing should be started at the high end and the water allowed to run through the sand and over the 2-by-6-inch piece at the bottom. A small quantity of clay or loam does not injure the sand, but any amount over 5 per cent. does.

Great care should be used in the selection of the stone or gravel. The pebbles should be closely inspected to see that there is no clay on their surface. A layer of such clay prevents the "binding" of the cement. If necessary, stone or gravel may be washed in the same way as above described for sand. Dust may be left in the crushed stone without fear of its interfering with the strength of the cement, but care should be taken to see that such dust is distributed evenly through the whole mass, and when dust is found in stone, slightly less sand should be used than ordinarily. As to the size of stone or gravel, this must be determined by the form of construction contemplated. For foundations or any large thick structure, use anything from ½ to 2½ inches in diameter. For thin walls use ¼ to 1-inch stone. The best results are obtained by the use of a mixture of sizes graded from small to large. By this means the spaces between the stones or pebbles are reduced and a more compact concrete is obtained. Moreover, this method makes it possible to get along with less sand and less cement.

Water for concrete should be clean and free from strong acids and alkalies. It may be readily stored in a barrel.

beside the mixing board and placed on the concrete with a bucket.

If you are at all in doubt about the purity of the water that you contemplate using, it would be well to make up a block of concrete as a test, and see whether the cement "sets" properly.

For ordinary work a very satisfactory concrete mixture is 1 part of Portland cement, 2½ parts of clean sharp sand, 5 parts of broken stone. In heavy foundation work, the quantity of cement can be considerably less. The important thing is to have the sand and cement thoroughly mixed, and to use only clean sand. Use only as much water as necessary. It is not well to work concrete in freezing weather.

Cold Storage Without Ice

Why not have a cold storage room somewhere on the farm? Winter apples may be kept in such a place until spring, thus avoiding the necessity of marketing the fruit at unprofitable times. A Pennsylvania farmer has such a place built in one part of his barn—a double-walled, double-doored, paper-lined space wherein he stores many hundred bushel crates of selected fruit. He says that the main essentials are to keep out heat and frost from the room. On cool nights he leaves the doors open, shutting them again when the sun begins to warm things up in the morning—the idea being to use cold air instead of ice for reducing the room's temperature. He aims to get the temperature in the room as low as possible without freezing the apples, and then hold it there. Night air is cheaper than ice, he says, and about as good.

How to Make and Use a Fireless Cooker

A saver of time, fuel and labor is the fireless cook stove, which can be made at home, absolutely without expense, and, though not adapted to all kinds of cooking, answers well for food that requires long, slow cooking to soften tissues, bring out flavors and conserve the juices, such as stews, pot roasts, soups, cereals, rice, tapioca, dried fruits, vegetables, etc. It consists of a kettle of agate or tin, inclosed in a box with insulating material between them to prevent the heat of the kettle from escaping. Food brought to the boiling point over a fire, and inclosed, still boiling, continues to cook. This is the whole principle. Choose a kettle with tight-fitting lid and a box large enough to allow six or eight inches of insulating material. Line the box, bottom, sides and hinged-on lid with stout packing paper, or several thicknesses of newspaper. Make a firm, cylindrical shape to fit easily around the kettle and fasten a circular bottom to it. This might be of asbestos paper, or paper soaked in alum water and dried. Then no matter how hot the kettle there would be no danger of scorching. Fill the bottom of the box with packing, which can be of cotton, wool, ground cork (in which imported grapes are packed and which grocers are usually willing to give away). Hay will answer, but does not pack so closely as these. Pack hard to a depth of three inches, place the cylinder, containing the kettle in the middle, and pack tightly around it, even with the top. The insulating material can be covered neatly with cloth, or a thin board with a round hole in the middle. A thick cushion will insulate the space between this and the lid, which must be fastened down tightly. If desired to cook several things at once it is best to have two or three such cookers, as the box should not be opened after the food is put in, except to reheat. Some persons prefer using a sort of double boiler, the inner kettle, containing the food, being placed in a larger one, partly filled with hot water. In this case the water in both kettles must be actually boiling. An additional vegetable can be put in the outside kettle, or water kept hot in it for dishwashing.

Ready-made cookers can be bought, but are rather expensive. Some of these will also bake and roast by means of thick disks of concrete which must be made very hot on the stove, then put under and over the kettle containing the food. The idea might be applied to the home-made cooker by heating soapstone griddles. These might be heated at the same time with a large iron pot. The meat or chicken, which should be seasoned, can be put in a kettle, a hot disk put in the bottom of the pot, the kettle set on this; the other disk put on top, then put the lid on the pot and bury in the cooker. The pot, however, should be inclosed in asbestos paper to avoid possible ignition. It would be interesting for each housekeeper to experiment and invent improvements on the central idea. The time required for cooking vegetables varies according to their age and fresh-

ness, so only the approximate time necessary can be given. There is little danger of their being overdone, or at least injured by long cooking, and if underdone it is always possible to take out the kettle, reheat, and return to the cooker, or if needed quickly, to finish on the range.

It is not worth while to use the cooker for food that takes but a short time to cook, such as corn, spinach, young peas, asparagus, etc., since the water for these must be brought to the boil anyhow, they can as well be cooked on the stove. Do not place the kettle next the flame but always have a lid under it.

Potatoes

Five minutes over fire, an hour in the box. Potatoes must not be left overtime in box or they become watery.

Rice Pudding

Mix together in the kettle ½ a cupful of rice, a quart of milk, a tablespoonful of butter, ½ a cupful of sugar, a little salt and grated nutmeg. Boil on stove five minutes, in cooker six hours.

Bread Pudding

Soak ½ a pint of bread crumbs in a pint of milk, add a beaten egg, 2 tablespoonfuls of sugar and a pinch of salt. Beat with a spoon; heat on the stove till just short of boiling, stirring all the time. Put in the cooker an hour and serve with vanilla sauce.

Chicken Fricassee

Disjoint a chicken, roll in flour and brown in a little fat; as the pieces brown pack them in the kettle, and make some gravy in the skillet. Put this and a little water to cover the chicken. Boil twenty minutes, then put in cooker over night.

Boiled Ham

If wanted for 6 o'clock dinner, put ham weighing six pounds in kettle at 9 a. m. Cover with cold water and bring to a boil; boil briskly fifteen minutes. Put the lid on the kettle when it begins to boil and don't take it off till it is taken out of the hay box, in which it should be put while still boiling. At 2 o'clock take out, boil up again, put in a few cloves and 2 or 3 peppercorns. At 5.30 take out, skin, put in a pan, fat side up, stick in a few cloves, sprinkle slightly with sugar and plentifully with bread crumbs and bake in the oven till well done.

Onions

Of moderate size, boiled ten minutes on the range, should be tender after four hours in cooker.

String Beans

Cut off the strings and slice down the middle; give five minutes over the fire, four hours in cooker.

Cauliflower and Young Cabbage

Five minutes over fire, five hours in cooker.

Cereals started over the fire at supper time and placed in the box should be ready for breakfast with just reheating. Half a cupful of cereal poured into three cupfuls of boiling water, with a teaspoonful of salt is about the proportion.

A fireless cooker can be used for things to be kept cold as well as hot. Ice cream, if frozen, then packed in a kettle with ice and sunk in the box will not melt, and butter if put in it cool and hard will keep in the same condition, as the air is practically excluded.

Boston Baked Beans

Soak 2 cupfuls of beans in cold water a whole day. At supper time drain, cover with fresh water, put over the fire and simmer slowly for half an hour; pour off the water, scrape a ¼ pound of salt pork, cut off a slice and push it down through the beans to the bottom of the pail; score the rest and put, rind side up, in middle of the beans. Mix a teaspoonful of salt, a tablespoonful each of sugar and molasses, just a dust of mustard, a half teaspoonful of baking soda and a cupful of boiling water. Add enough more water to come to the top of the beans. Cover, and boil ten minutes; then put in cooker. In the morning reheat for ten minutes, return to the box and about half past five in the afternoon take out, sprinkle a tablespoonful of sugar over the top, leave off the cover, put in hot oven for half an hour.

Pot Roast

Season the meat with salt and pepper, brown on all sides over a flame, and put in a stone jar, dry, no water whatever. Cover tightly. Put the jar in a kettle of hot water. Boil fifteen or twenty minutes. Place in a cooker for six hours. Even tough meat becomes tender and the juice at the bottom is very rich.

1297

5
6
7
8
11
15

ness, so only the approximate time necessary can be given. There is little danger of their being overdone, or at least injured by long cooking, and if underdone it is always possible to take out the kettle, reheat, and return to the cooker, or if needed quickly, to finish on the range.

It is not worth while to use the cooker for food that takes but a short time to cook, such as corn, spinach, young peas, asparagus, etc., since the water for these must be brought to the boil anyhow, they can as well be cooked on the stove. Do not place the kettle next the flame but always have a lid under it.

Potatoes

Five minutes over fire, an hour in the box. Potatoes must not be left overtime in box or they become watery.

Rice Pudding

Mix together in the kettle ½ a cupful of rice, a quart of milk, a tablespoonful of butter, ½ a cupful of sugar, a little salt and grated nutmeg. Boil on stove five minutes, in cooker six hours.

Bread Pudding

Soak ½ a pint of bread crumbs in a pint of milk, add a beaten egg, 2 tablespoonfuls of sugar and a pinch of salt. Beat with a spoon; heat on the stove till just short of boiling, stirring all the time. Put in the cooker an hour and serve with vanilla sauce.

Chicken Fricassee

Disjoint a chicken, roll in flour and brown in a little fat; as the pieces brown pack them in the kettle, and make some gravy in the skillet. Put this and a little water to cover the chicken. Boil twenty minutes, then put in cooker over night.

Boiled Ham

If wanted for 6 o'clock dinner, put ham weighing six pounds in kettle at 9 a. m. Cover with cold water and bring to a boil; boil briskly fifteen minutes. Put the lid on the kettle when it begins to boil and don't take it off till it is taken out of the hay box, in which it should be put while still boiling. At 2 o'clock take out, boil up again, put in a few cloves and 2 or 3 peppercorns. At 5.30 take out, skin, put in a pan, fat side up, stick in a few cloves, sprinkle slightly with sugar and plentifully with bread crumbs and bake in the oven till well done.

Onions

Of moderate size, boiled ten minutes on the range, should be tender after four hours in cooker.

String Beans

Cut off the strings and slice down the middle; give five minutes over the fire, four hours in cooker.

Cauliflower and Young Cabbage

Five minutes over fire, five hours in cooker.

Cereals started over the fire at supper time and placed in the box should be ready for breakfast with just reheating. Half a cupful of cereal poured into three cupfuls of boiling water, with a teaspoonful of salt is about the proportion.

A fireless cooker can be used for things to be kept cold as well as hot. Ice cream, if frozen, then packed in a kettle with ice and sunk in the box will not melt, and butter if put in it cool and hard will keep in the same condition as the air is practically excluded.

Boston Baked Beans

Soak 2 cupfuls of beans in cold water a whole day. At supper time drain, cover with fresh water, put over the fire and simmer slowly for half an hour, pour off the water, scrape a ¼ pound of salt pork, cut off a slice and push it down through the beans to the bottom of the pail; score the rest and put rind side up, in middle of the beans. Mix a teaspoonful of salt, a tablespoonful each of sugar and molasses, just a dust of mustard, a half teaspoonful of baking soda and a cupful of boiling water. Add enough more water to come to the top of the beans. Cover, and boil ten minutes; then put in cooker. In the morning reheat for ten minutes, return to the box and about half past five in the afternoon take out, sprinkle a tablespoonful of sugar over the top, leave off the cover, put in hot oven for half an hour.

Pot Roast

Season the meat with salt and pepper, brown on all sides over a flame, and put in a stone jar, dry, no water whatever. Cover tightly. Put the jar in a kettle of hot water. Boil fifteen or twenty minutes. Place in a cooker for six hours. Even tough meat becomes tender and the juice at the bottom is very rich.

1297

THE FARM JOURNAL MAP
OF
ASHLAND COUNTY
OHIO

For use with the Farm Journal Directory of Ashland County. Numbers of roads are as indicated in this directory.

Scale of Miles

0 1 2 3 6

The roads in each township are numbered on this map to correspond with the Farm Journal Directory of the County

PUBLISHED BY

WILMER ATKINSON COMPANY

Washington Square, Philadelphia

THE FARM JOURNAL MAP

OF

ASHLAND COUNTY

OHIO

For use with the Farm Journal Directory of Ashland County.
Numbers of roads are indicated in this directory.

Scale of Miles

2

are numbered on this map to correspond with the
rnal Directory of the County

PUBLISHED BY

SON COMPANY

Philadelphia

1797

RNAL MAI

OUNTY

COMPANY